

SUSAN T. ERTMER
County Clerk



Winnebago County
Office of the County Clerk

The Wave of the Future

415 JACKSON STREET, P.O. BOX 2808
OSHKOSH, WISCONSIN 54903-2808

OSHKOSH (920) 236-4890
FOX CITIES (920) 727-2880
FAX (920) 303-3025
E-mail: countyclerk@co.winnebago.wi.us

NOTICE OF CLAIM

Date: December 5, 2019

To: Doug, Linda and Joan

Re: Claim from Progressive Group of Insurance Companies on behalf of their client for damage to their vehicle from a Winnebago County Snowplow that occurred on 12/01/2019.

This claim will be presented to the County Board at their December 17, 2019 meeting.

Gregor, Cassie

From: Chad Quandt <Chad_Quandt@Progressive.com>
Sent: Thursday, December 5, 2019 9:06 AM
To: Gregor, Cassie
Subject: Progressive Claim # 19-4283664 Date of loss: 12/1/19
Attachments: {a80d3759-a671-4b1e-ba5a-39233def4c11}.pdf; Progressive Vehicle.jpg

Cathy,

It was nice speaking with you today, as noted previously and outlined on the police report. Our progressive insured was driving a red Chevy Cruze. Our driver was at a complete stop when the county plow driven by Ronald Neustifter crossed the center line with the plow blade making a left turn striking our vehicle. I spoke with Ronald and recorded his facts of loss, he did not see our vehicle till the impact. Our driver saw the plow coming came to a stop in caution of the plow and was struck in his lane. There are 2 witnesses listed on the police report that support our driver being the innocent party in this accident. Our driver is without a rental car coverage and is paying out of pocket, anything you can do to expedite the process will be greatly appreciated.

Be Well,

Chad M Quandt
Claims Representative
Progressive Group of Insurance Companies
2010 O'Neil Road, Suite B
Hudson, WI 54016
Office: 715-690-3497 / Fax: 715-381-2940 / Email: chad_quandt@progressive.com
My Hours of Availability: Monday through Friday 8:00 am to 4:30 pm

The contents of this e-mail and any attachments are confidential and may be legally privileged, intended solely for the addressee. If you are not the intended recipient, be advised that any use, dissemination, distribution, storage (including electronic) or copying of this e-mail is strictly prohibited. If you receive this e-mail in error, please notify the sender immediately by reply e-mail and destroy the message and its attachments.

2KL00SNQDL

WISCONSIN MOTOR VEHICLE CRASH REPORT

MENASHA POLICE DEPARTMENT
430 FIRST STREET
MENASHA, WI 54952
(920) 967-3500

2KL00SNQDL

Document Number Override		Primary Crash Document #		Agency Crash Number 19-3509		Investigating Officer/Deputy OFFICER SARA SWENSON	
Crash Date 12/01/2019		Crash Time 09:50 AM		Date Arrived 12/01/2019		Time Arrived 10:00 AM	
Date Notified 12/01/2019		Time Notified 09:52 AM		Total Units 02		Total Injured 00	Total Killed 00
<input type="checkbox"/> On Emergency	<input type="checkbox"/> Hit and Run	<input type="checkbox"/> Lane Closure	<input type="checkbox"/> Work Zone	<input type="checkbox"/> Trailer or Towed		<input type="checkbox"/> Reporting Threshold	
<input type="checkbox"/> Government Property	<input type="checkbox"/> Active School Zone		School Bus Related NO		Tags		
<input checked="" type="checkbox"/> Reportable		Crash Type DT4000 (STANDARD CRASH)			<input type="checkbox"/> Amended	<input type="checkbox"/> Secondary Crash	

Description

Diagram

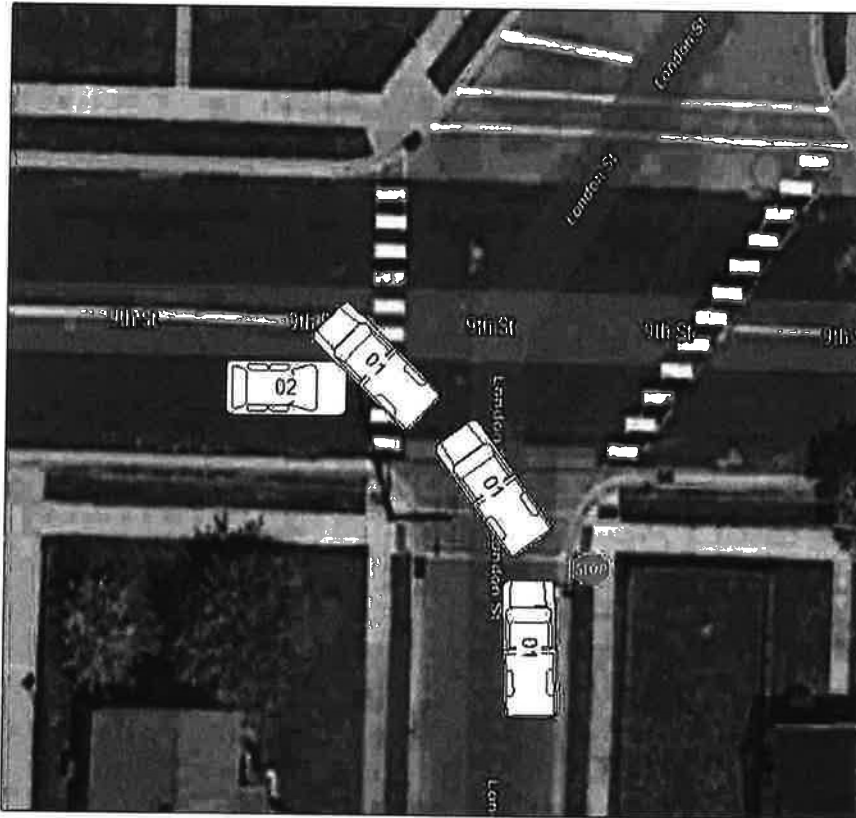

Reconstruction By

Photos By
S. SWENSON #63

Additional Information
PHOTOS, OTHER DOCUMENTS

☒ I, a sworn law enforcement officer, agree that I have not added any CJIS data in this report.

UNIT 1 STOPPED AT THE STOP SIGN NORTHBOUND ON LONDON ST. UNIT 2 WAS STOPPED ON NINTH ST WAITING TO MAKE A RIGHT TURN SOUTHBOUND ONTO LONDON ST. UNIT 2 DRIVER WAS STOPPED, WAITING FOR ONE OF THE WITNESSES TO CLEAR OUT OF THE ROADWAY AS SHE WAS SHOVELING THE SNOW FROM THE CULVERT DRAIN AT THE CORNER OF LONDON ST AND NINTH ST. UNIT 1 THEN PULLED OUT FROM THE STOP SIGN AND MADE A LEFT TURN ONTO LONDON ST WESTBOUND CUTTING THE CORNER SHORT STRIKING UNIT 2 AND PUSHING UNIT 2 BACKWARDS. 2 WITNESSES, WHO WERE OUTSIDE SHOVELING, STATED THAT UNIT 1, SNOW PLOW, CUT THE CORNER AND STRUCK UNIT 2.

2KL00SNQDL

WISCONSIN MOTOR VEHICLE CRASH REPORT

MENASHA POLICE DEPARTMENT
430 FIRST STREET
MENASHA, WI 54952
(920) 967-3500

Location

ON NINTH ST 32 FT W OF LONDON ST IN THE CITY OF MENASHA IN WINNEBAGO COUNTY	Latitude	44.215363605	Longitude	-88.432060456
	X Coordinate	385601.59375	Y Coordinate	4896790.5
	Structure Type			

Crash Scene

First Harmful Event		First Harmful Event Location	
MOTOR VEH IN TRANSPORT		ON ROADWAY	
Manner of Collision		Light Condition	
08--FRONT TO SIDE		DAYLIGHT	
Road Surface Condition(s)		Roadway Factor(s)	
WET		NONE	
Environment Factor(s)			
NONE			
Weather Condition(s)			
SNOW			
Animal Type		Relation To Trafficway	
		TRAFFICWAY - ON ROAD	
Crash Classification - Location		Crash Classification - Jurisdiction	
PUBLIC PROPERTY		NO SPECIAL JURISDICTION	
Tribal Land		Access Control	Special Study
		NO CONTROL	
Within Interchange Area	Junction Location	Intersection Type	
NO	INTERSECTION-RELATED	FOUR-WAY INTERSECTION	

Unit Summary

01 UNIT	Unit Status		Vehicle Operating As Classification		Unit Type	
	IN TRANSIT		B CLASS		TRUCK	
	Vehicle Type				Operating As Endorsements	
	SNOW PLOW					
	Total Occs	Train/Bus # Recorded	Total # Citations Issued	Total Trailers	Total HazMat Types	
	1		0	0	0	
	Insurance?	Direction Of Travel	<input type="checkbox"/> Pre Crash Tire Mark	Speed Limit	Total Lanes	
	YES	WESTBOUND		25	2	
	Most Harmful Event: Collision With		Special Function		Emergency Motor Vehicle Use	
	MOTOR VEH IN TRANSPORT		NO SPECIAL FUNCTION		NOT APPLICABLE	
Traffic Way		Traffic Control		Traffic Control Inoperative/Missing		
TWO-WAY, NOT DIVIDED		STOP SIGN		NO		
Surface Type		Road Curvature		Road Grade		
BLACKTOP (BITUMINOUS)		STRAIGHT		LEVEL		
Truck Bus or HazMat						
NO						
01 VEHICLE	Vehicle					
	License Plate Number		Plate Type	St	Country of Issuance	
	92664		MUN - MUNICIPAL	WI	UNITED STATES	
	Vehicle Identification Number		Make	Year	Model	
	5KKHAVCY8HPHX5438		WESTERN STAR	2017	SNOW PLOW	
	Color		Body Style		Bus Use	
	ONG - ORANGE		TK - TRUCK		NOT A BUS	
Initial Contact Point		Vehicle Damage				
9--LEFT SIDE MIDDLE						
Extent Of Damage		9--LEFT SIDE MIDDLE				
FUNCTIONAL DAMAGE						

2KL00SNQDL

WISCONSIN MOTOR VEHICLE CRASH REPORT

MENASHA POLICE DEPARTMENT
430 FIRST STREET
MENASHA, WI 54952
(920) 967-3500

UNIT	01	Towed Due To Damage NOT TOWED	Vehicle Removed By OPERATOR	
		What Driver Was Doing LEFT TURN	Vehicle Factors	
		Driver Prior Action Other	NOT APPLICABLE	
		Driver Actions IMPROPER TURN		
UNIT	01	Owner Name WINNEBAGO COUNTY HIGHWAY COMMISSION	Owner Address 901 W COUNTY RD Y PO BOX 2764 OSHKOSH, WI 54903 , US	
		Sequence Of Events		
UNIT	01	Event MOTOR VEH IN TRANSPORT		
		Event		
		Event		
		Event		
UNIT	04	Policy Holder		
		Insurance Company WISCONSIN-COUNTY-MUTUAL-INS-CORP	Government WINNEBAGO COUNTY HIGHWAY COMMISSION	
UNIT	01	Individual		
		Driver RONALD O NEUSTIFTER (920) 410-0861	Citations Issued 0	Sex MALE
			Date of Birth 09/25/1961	Race WHITE
		Address 135 N MEADOW ST OSHKOSH, WI 54902 , US	Driver License Number N2317346134500 STATE: WISCONSIN COUNTRY: UNITED STATES	
UNIT	001	Safety Equipment	On Duty Crash WINTER-HWY-MAINTENANC	
		Seat Position 1--FRONT SEAT-LEFT SIDE (DRIVER/MOTORCY	Safety Equipment SHOULDER & LAP BELT	
		Helmet Use	Helmet Compliance	
		Eye Protection	Tint Compliance	
UNIT	001	Injury	Injury Severity NO APPARENT INJURY	Airbag NON DEPLOYED
		Ejected NOT EJECTED	Ejection Path NOT EJECTED/NOT APPLICABLE	Trapped/Extricated NOT TRAPPED
		Medical Transport NOT TRANSPORTED	EMS Agency Identifier	EMS Run #
		Hospital	Date of Death	Time of Death
UNIT	001	Distracted By		
		Distracted By Source UNKNOWN		
UNIT	001	Distracted By Action UNKNOWN		

2KL00SNQDL

WISCONSIN MOTOR VEHICLE CRASH REPORT

MENASHA POLICE DEPARTMENT
430 FIRST STREET
MENASHA, WI 54952
(920) 967-3500

UNIT 01 001	INDIVIDUAL	Non Motorist		Striking Unit #	Location	
		Prior Action				
		Action				
		Action Other				
		To/From School				
		Drug & Alcohol		Suspected Alcohol Use NO	Suspected Drug Use NO	
		Alcohol Test Given TEST NOT GIVEN		Alcohol Test Type		Alcohol Test Results
		Drug Test Given TEST NOT GIVEN		Drug Test Type		Drug Test Results
		Drug Type				
		Individual Condition APPEARED NORMAL				

Unit Summary

UNIT 02	02	Unit Status IN TRANSIT		Vehicle Operating As Classification D CLASS		Unit Type AUTOMOBILE	
		Vehicle Type PASSENGER CAR		Operating As Endorsements			
		Total Occs 1	Train/Bus # Recorded	Total # Citations Issued 0	Total Trailers 0	Total HazMat Types 0	
		Insurance? YES	Direction Of Travel EASTBOUND	<input type="checkbox"/> Pre Crash Tire Mark	Speed Limit 25	Total Lanes 2	
		Most Harmful Event: Collision With MOTOR VEH IN TRANSPORT		Special Function NO SPECIAL FUNCTION		Emergency Motor Vehicle Use NOT APPLICABLE	
		Traffic Way TWO-WAY, NOT DIVIDED		Traffic Control NO CONTROL		Traffic Control Inoperative/Missing NO	
		Surface Type BLACKTOP (BITUMINOUS)		Road Curvature STRAIGHT		Road Grade LEVEL	
		Truck Bus or HazMat NO					

UNIT 02 VEHICLE	02	Vehicle				
		License Plate Number 424VVC		Plate Type AUT - AUTOMOBILE	St WI	Country of Issuance UNITED STATES
		Vehicle Identification Number 1G1PC5SB3E7288637		Make CHEVROLET	Year 2014	Model CRUZE LT
		Color RED - RED		Body Style 4D - 4DR		Bus Use NOT A BUS
		Initial Contact Point 12--FRONT		Vehicle Damage		
		Extent Of Damage DISABLING DAMAGE		11--LEFT FRONT CORNER, 12--FRONT		
		Towed Due To Damage TOWED DUE TO DISABLING DAMAGE		Vehicle Removed By GOSS TOWING		

2KL00SNQDL

WISCONSIN MOTOR VEHICLE CRASH REPORT

MENASHA POLICE DEPARTMENT
430 FIRST STREET
MENASHA, WI 54952
(920) 967-3500

UNIT	VEHICLE	What Driver Was Doing STOP IN TRAFFIC	Vehicle Factors	
		Driver Prior Action Other	NOT APPLICABLE	
02	02	Driver Actions NO CONTRIBUTING ACTION		
		Owner Name ASHLEY N SOLVANG (414) 379-8311	Owner Address 876 JEFFERSON ST MENASHA, WI 54952 , US	
UNIT	01	Sequence Of Events		
		Event MOTOR VEH IN TRANSPORT		
		Event		
		Event		
UNIT	02	Event		
		Event		
		Event		
		Event		
UNIT	03	Policy Holder		
		Insurance Company PROGRESSIVE-CASUALTY-INS-CO	Individual ASHLEY SOLVANG	
		Individual		
		Driver CHAD JOSEPH CLARK (920) 517-8871	Citations Issued 0	Sex MALE
UNIT	04	Date of Birth 07/18/1992	Race WHITE	
		Address 876 JEFFERSON ST MENASHA, WI 54952 , US	Driver License Number C4621109225808 STATE: WISCONSIN COUNTRY: UNITED STATES	
		Safety Equipment		
		On Duty Crash	Safety Equipment SHOULDER & LAP BELT	
UNIT	002	Seat Position 1--FRONT SEAT-LEFT SIDE (DRIVER/MOTORCY	Helmet Compliance	
		Helmet Use	Tint Compliance	
		Eye Protection	Airbag NON DEPLOYED	
		Injury	Injury Severity NO APPARENT INJURY	Trapped/Extricated NOT TRAPPED
UNIT	002	Ejected NOT EJECTED	Ejection Path NOT EJECTED/NOT APPLICABLE	EMS Agency Identifier NOT TRAPPED
		Medical Transport NOT TRANSPORTED	EMS Run #	Time of Death
		Hospital	Date of Death	
		Distracted By	Distracted By Source NOT APPLICABLE (NOT DISTRACTED)	
UNIT	002	Distracted By Action NOT DISTRACTED		
		Non Motorist	Striking Unit #	Location

2KL00SNQDL

WISCONSIN MOTOR VEHICLE CRASH REPORT

MENASHA POLICE DEPARTMENT
430 FIRST STREET
MENASHA, WI 54952
(920) 967-3500

02	UNIT INDIVIDUAL 002	Prior Action		
		Action		
		Action Other		To/From School
		Drug & Alcohol		
		Suspected Alcohol Use NO		Suspected Drug Use NO
		Alcohol Test Given TEST NOT GIVEN	Alcohol Test Type	Alcohol Test Results
		Drug Test Given TEST NOT GIVEN	Drug Test Type	Drug Test Results
		Drug Type		
		Individual Condition APPEARED NORMAL		

Witness

WITN ESS 01	Individual CANDYCE J BERA (920) 428-2588	Address 903 NINTH ST MENASHA, WI 54952 , US	Date of Birth 04/21/1961
-------------------	--	---	-----------------------------

Witness

WITN ESS 02	Individual RONALD L STEFFENS (920) 419-3578	Address 850 LONDON ST MENASHA, WI 54952 , US	Date of Birth 12/10/1952
-------------------	---	--	-----------------------------



Staffaroni, Linda

From: Gregor, Cassie
Sent: Thursday, December 5, 2019 11:16 AM
To: Petraszak, Doug; Staffaroni, Linda; Lowe, Joan
Subject: Notice of Claim - Progressive Group of Insurance Companies
Attachments: Progressive Group of Insurance Companies 12.05.2019.pdf

Good morning,

Attached is a Notice of Claim received from Progressive Group of Insurance Companies on behalf of their client for an incident when a County snowplow struck their vehicle.

Thank you.
Have a great day.

Cassie Smith-Gregor
Winnebago County Clerk's Office
P.O. Box 2806; 112 Otter Ave 1st Floor
Oshkosh WI 54903-2806
920.232.3433

You won't understand the value of a moment until it becomes a memory...

NOTICE: This e-mail and any attachments may contain confidential information. Use and further disclosure of the information by the recipient must be consistent with applicable laws, regulations and agreements. If you received this e-mail in error, please notify the sender; delete the e-mail; and do not use, disclose or store the information it contains.