

ArcGIS Web Map

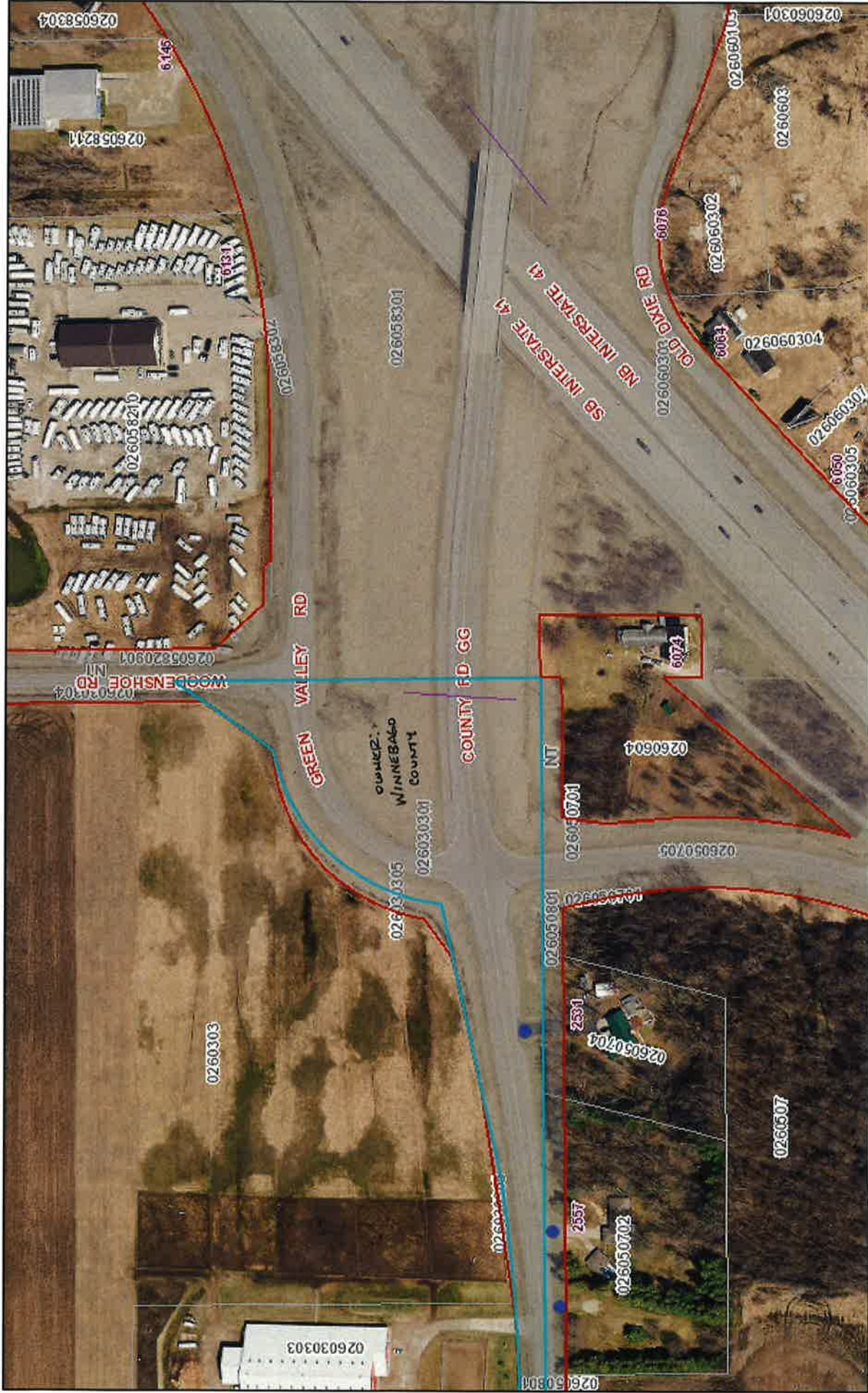

1/9/2023, 8:13:46 AM

- Access Control Permits
- Residential
- Culverts - Highway Dept.
- Culverts - LWCD
- Physical Addresses
- Road ROW area
- Road ROW
- Street Centerline
- Railroads
- Tax Parcels
- Air Photo 2020
- Red: Band_1

1:2,601

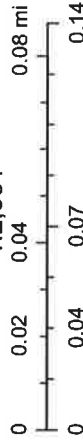

Winnebago County GIS, Winnebago County

ArcGIS Web Map

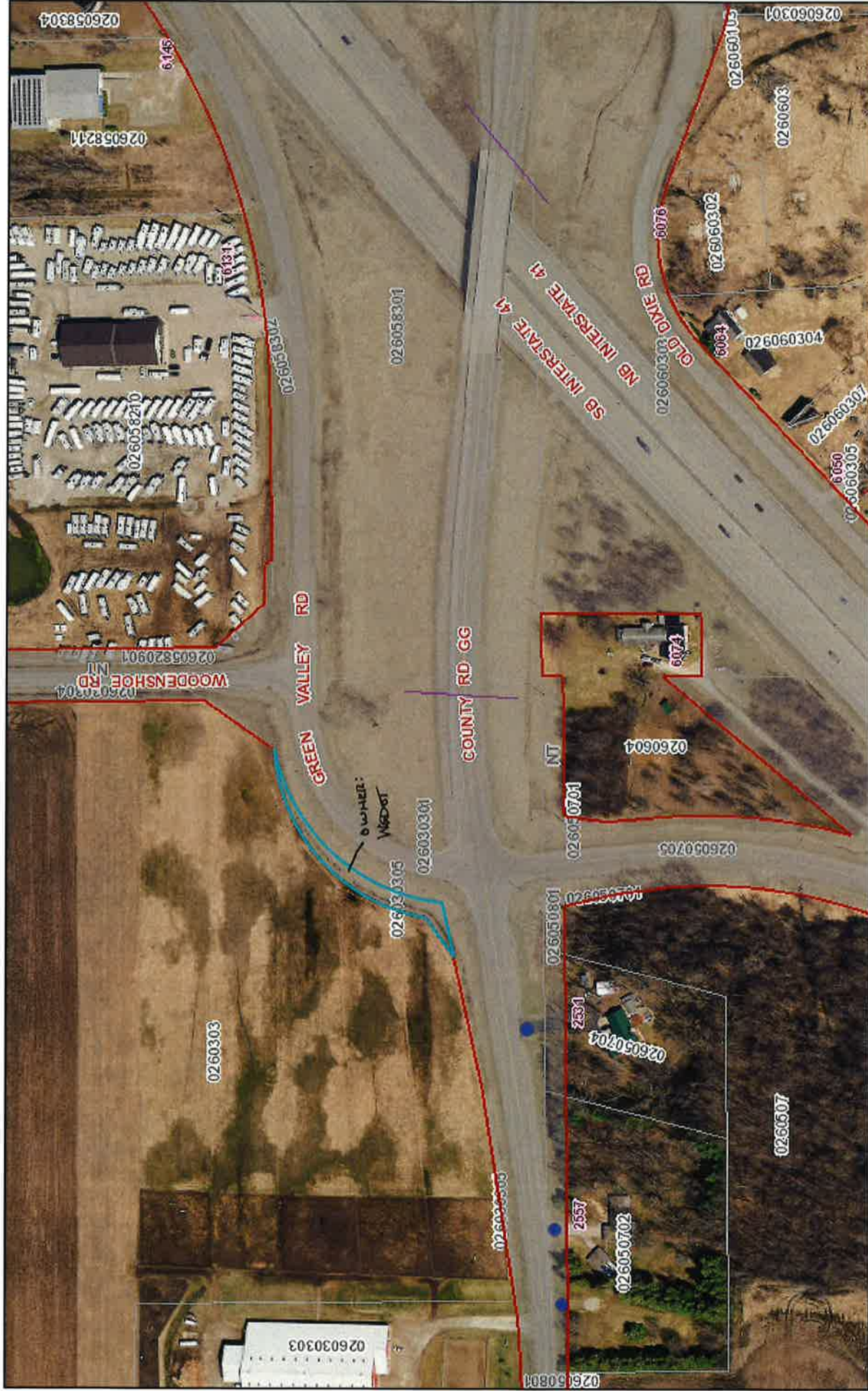

1/9/2023, 8:13:06 AM

- Access Control Permits
- Residential
- Culverts - Highway Dept.
- Culverts - LWCD
- Physical Addresses
- Road ROW area
- Road ROW
- Street Centerline
- Railroads
- Tax Parcels
- Air Photo 2020
- Red: Band_1

Doemel, Robert

Hi Bob,

What I am seeing is we had a construction project that flattened the slopes off the ramps and eliminating the need for the beam guard. Please keep in mind that beam guard in itself is a hazard, and should only be installed when the hazard you are protecting is greater than the hazard of the beam guard.

Mason Simmons, P.E.

Traffic Safety Engineer

Phone: (920) 492-5980

Cell: (920) 360-0312

If this is related to a records request, please email: dotdtsdnerecords@dot.wi.gov