

COUNTY AND HIGHWAY	ROUTE AND SECTION	CLASS AND AGREEMENT		FEDERAL DIVISION OFFICE	SHEET NUMBER	TOTAL SHEETS
		STATE	FEDERAL			
70.6	0.0	3.36		4	4	

SCHEDULE OF LAND AND INTEREST REQUIRED

NO.	OWNER	ACRES REQ'D.	RODS OF FENCING		INTEREST REQUIRED
			TO MOVE	TO BUILD	

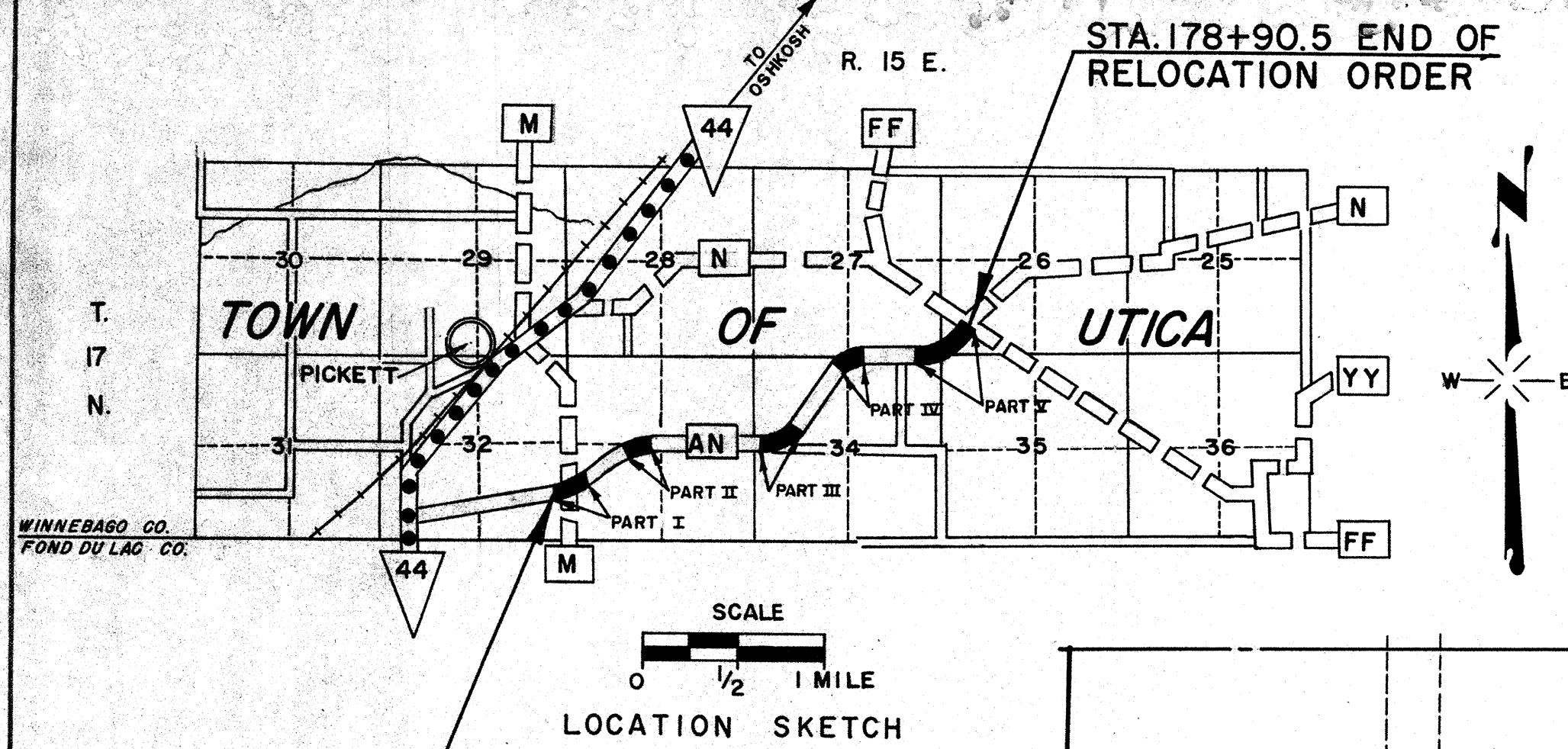

STA. 45+68.44 BEG. OF RELOCATION ORDER

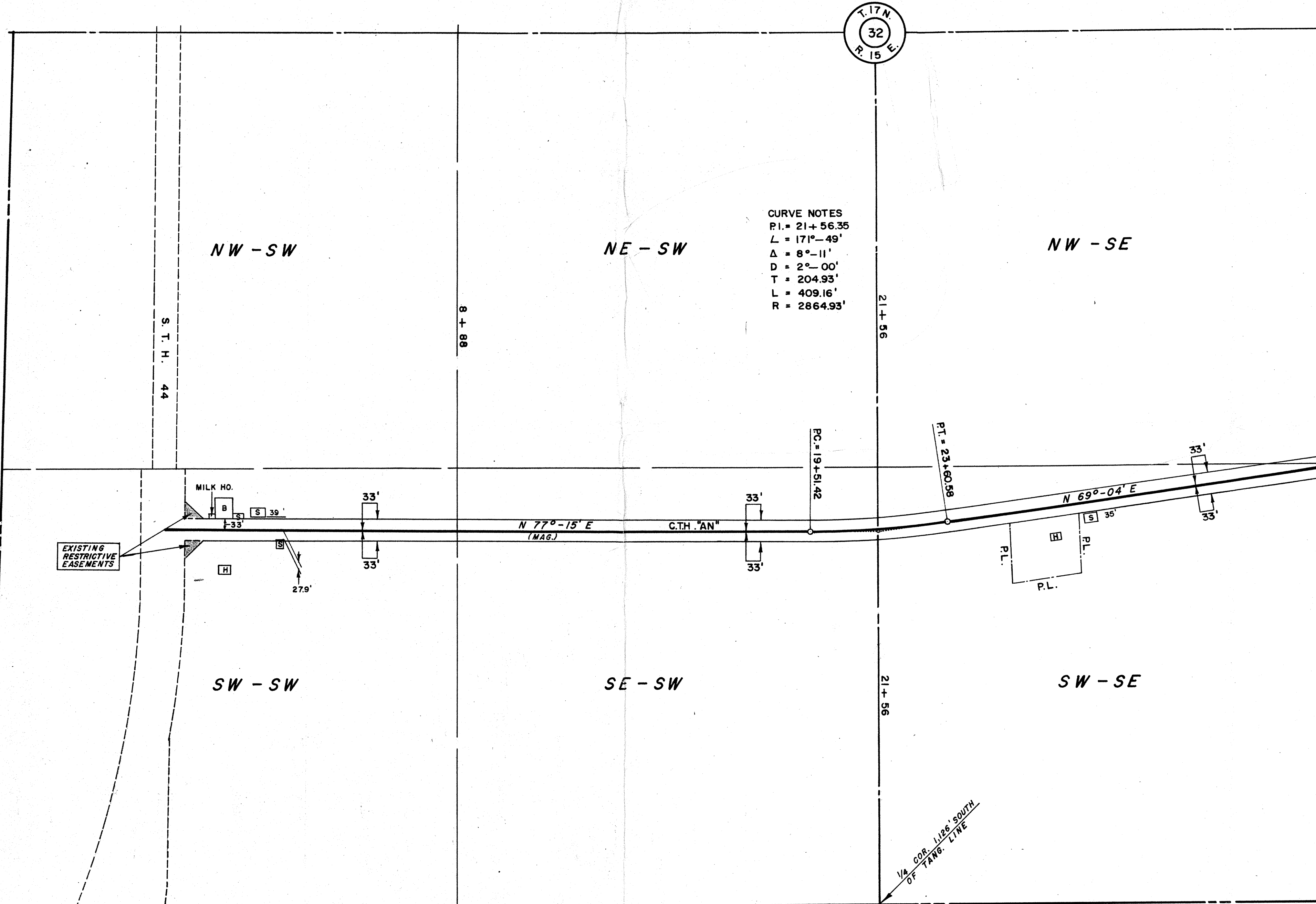

WINNEBAGO CO.  
FOND DU LAC CO.

STATE HIGHWAY COMMISSION OF WISCONSIN  
 PLAT OF RIGHT OF WAY REQUIRED  
 PROJECT E 0-0 (36)  
 S.T.H. 44 - C.T.H. "FF" ROAD  
 C.T.H. "AN" WINNEBAGO COUNTY

SCALE  
 0' 100' 200' 400'  
 LENGTH - .720 MILES DATED JANUARY 14, 1959

COUNTY AND HIGHWAY	ROUTE AND SECTION	CLASS AND AGREEMENT		FEDERAL DIVISION OFFICE	SHEET NUMBER	TOTAL SHEETS
		STATE	FEDERAL			
70.6	0.0	3.36		4	4.1	

SCHEDULE OF LAND AND INTEREST REQUIRED

NO.	OWNER	ACRES REQ'D.	RODS OF FENCING		INTEREST REQUIRED
			TO MOVE	TO BUILD	
1	MILTON E. MACKIE	0.15			HIGHWAY EASEMENT
2	KENNETH H. MAHLKE	0.07			" "

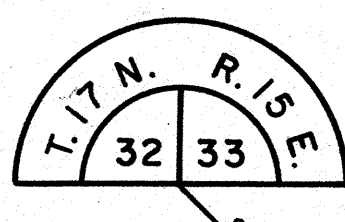
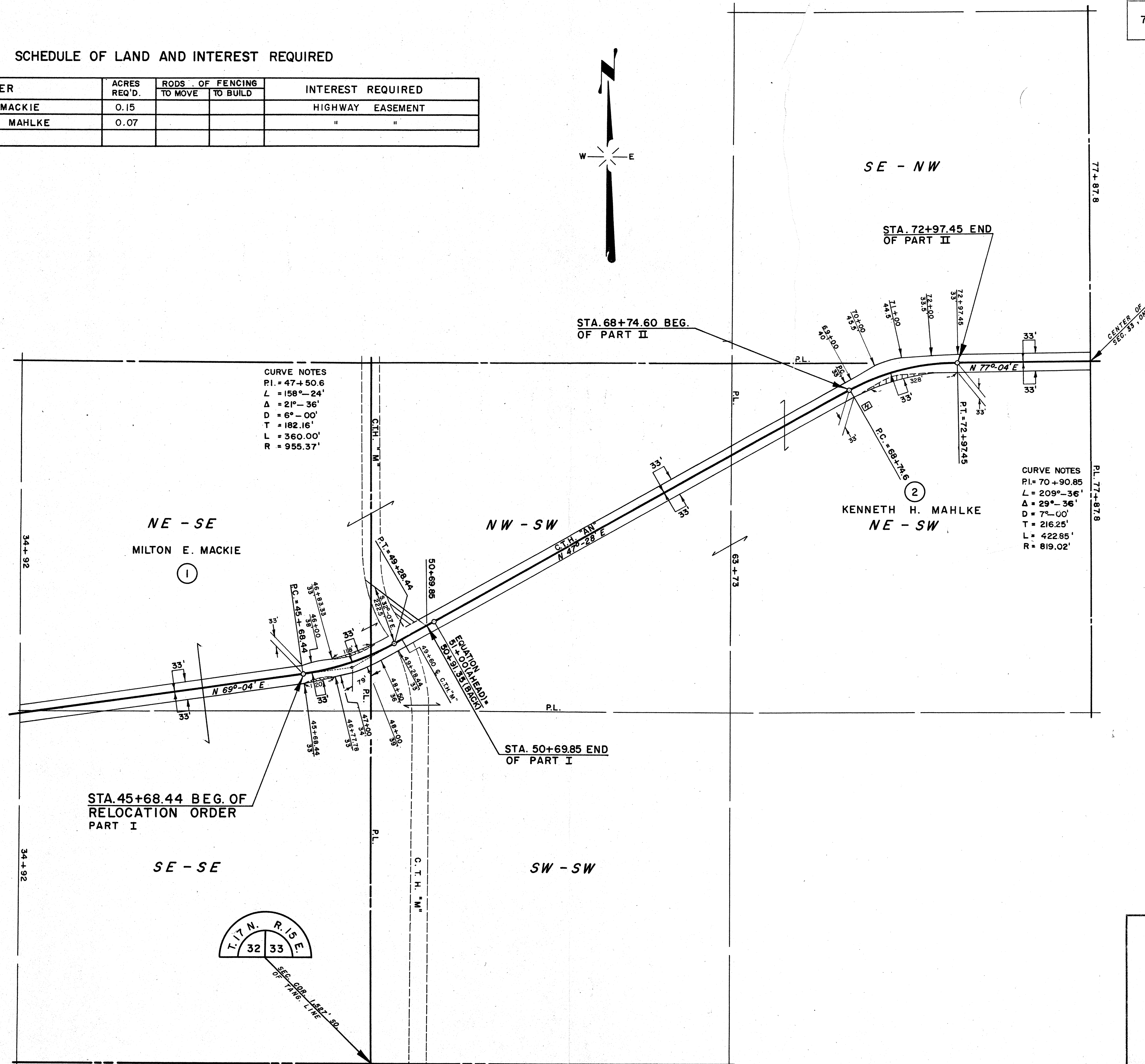
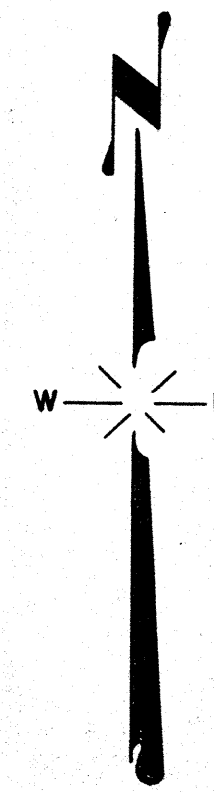

STATE HIGHWAY COMMISSION OF WISCONSIN  
 PLAT OF RIGHT OF WAY REQUIRED  
 PROJECT E 0 - 0 (36)  
 S.T.H. 44 - C.T.H. "FF" ROAD  
 C.T.H. "AN" WINNEBAGO COUNTY

SCALE  
 0' 100' 200' 400'  
 LENGTH .720 MILES DATED JANUARY 14, 1959

COUNTY AND HIGHWAY	ROUTE AND SECTION	CLASS AND AGREEMENT		FEDERAL DIVISION OFFICE	SHEET NUMBER	TOTAL SHEETS
		STATE	FEDERAL			
70.6	0.0	3.36		4	4.2	

SCHEDULE OF LAND AND INTEREST REQUIRED

NO.	OWNER	ACRES REQ'D.	RODS OF FENCING		INTEREST REQUIRED
			TO MOVE	TO BUILD	
3	ARNOLD BELTER	0.78			HIGHWAY EASEMENT

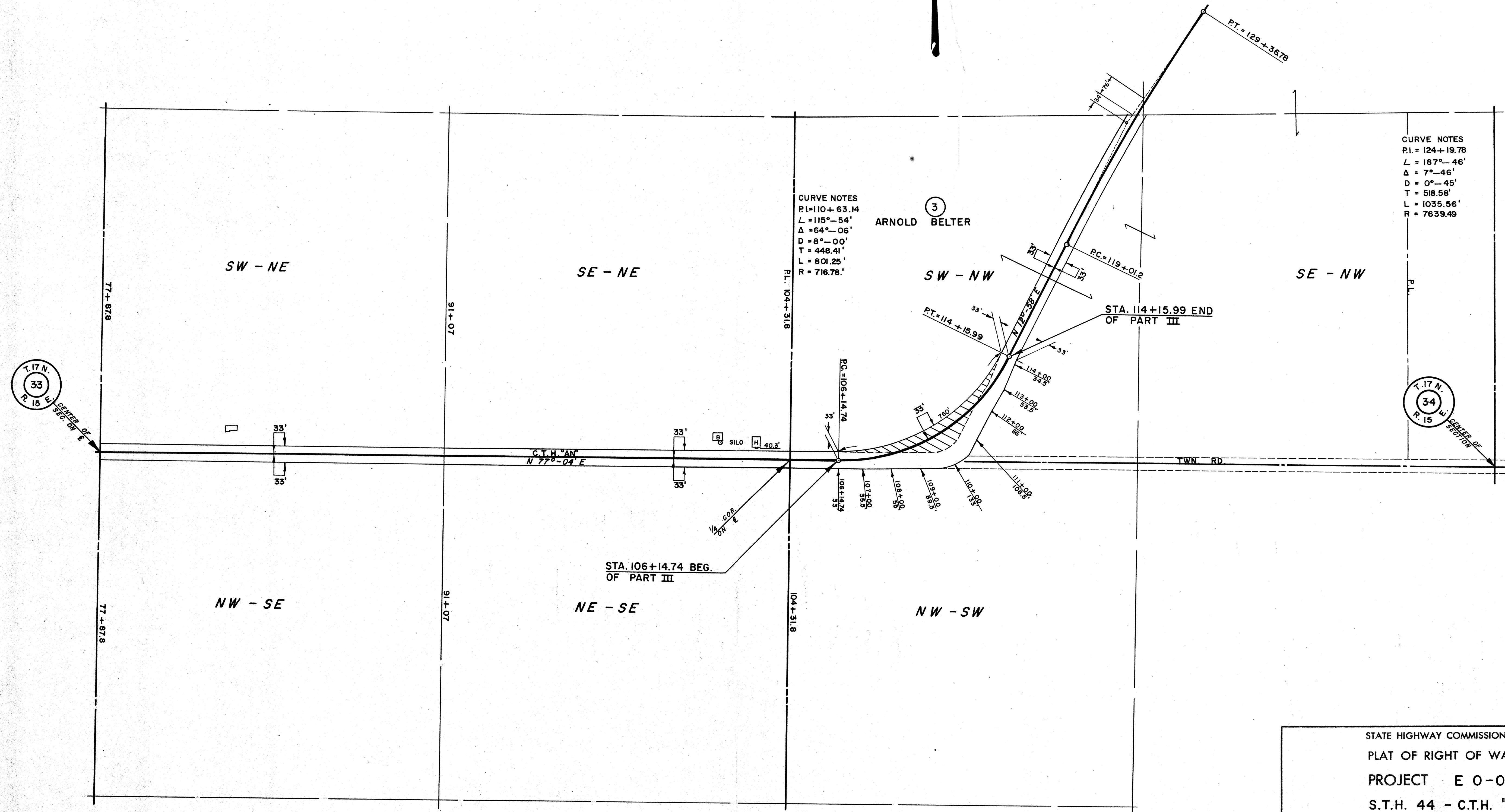
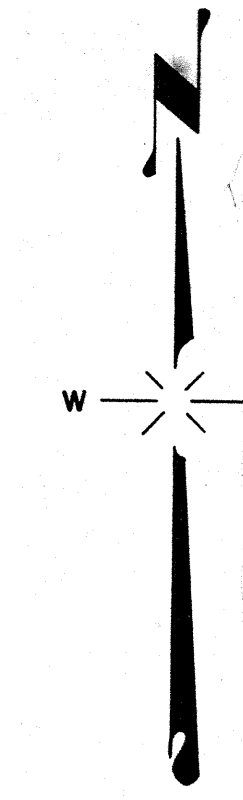

CURVE NOTES  
 P.I. = 124+19.78  
 L = 187°-46'  
 Δ = 7°-46'  
 D = 0°-45'  
 T = 518.58'  
 L = 1035.56'  
 R = 7639.49

CURVE NOTES  
 P.I. = 110+63.14  
 L = 115°-54'  
 Δ = 64°-06'  
 D = 8°-00'  
 T = 448.41'  
 L = 801.25'  
 R = 716.78'

STATE HIGHWAY COMMISSION OF WISCONSIN  
 PLAT OF RIGHT OF WAY REQUIRED  
 PROJECT E 0-0 (36)  
 S.T.H. 44 - C.T.H. "FF" ROAD  
 C.T.H. "AN" WINNEBAGO COUNTY

SCALE  
 0' 100' 200' 400'  
 LENGTH = .720 MILES  
 DATED JANUARY 4, 1959

COUNTY AND HIGHWAY	ROUTE AND SECTION	CLASS AND AGREEMENT		FEDERAL DIVISION OFFICE	SHEET NUMBER	TOTAL SHEETS
		STATE	FEDERAL			
70.6	0.0	3.36		4	4.3	

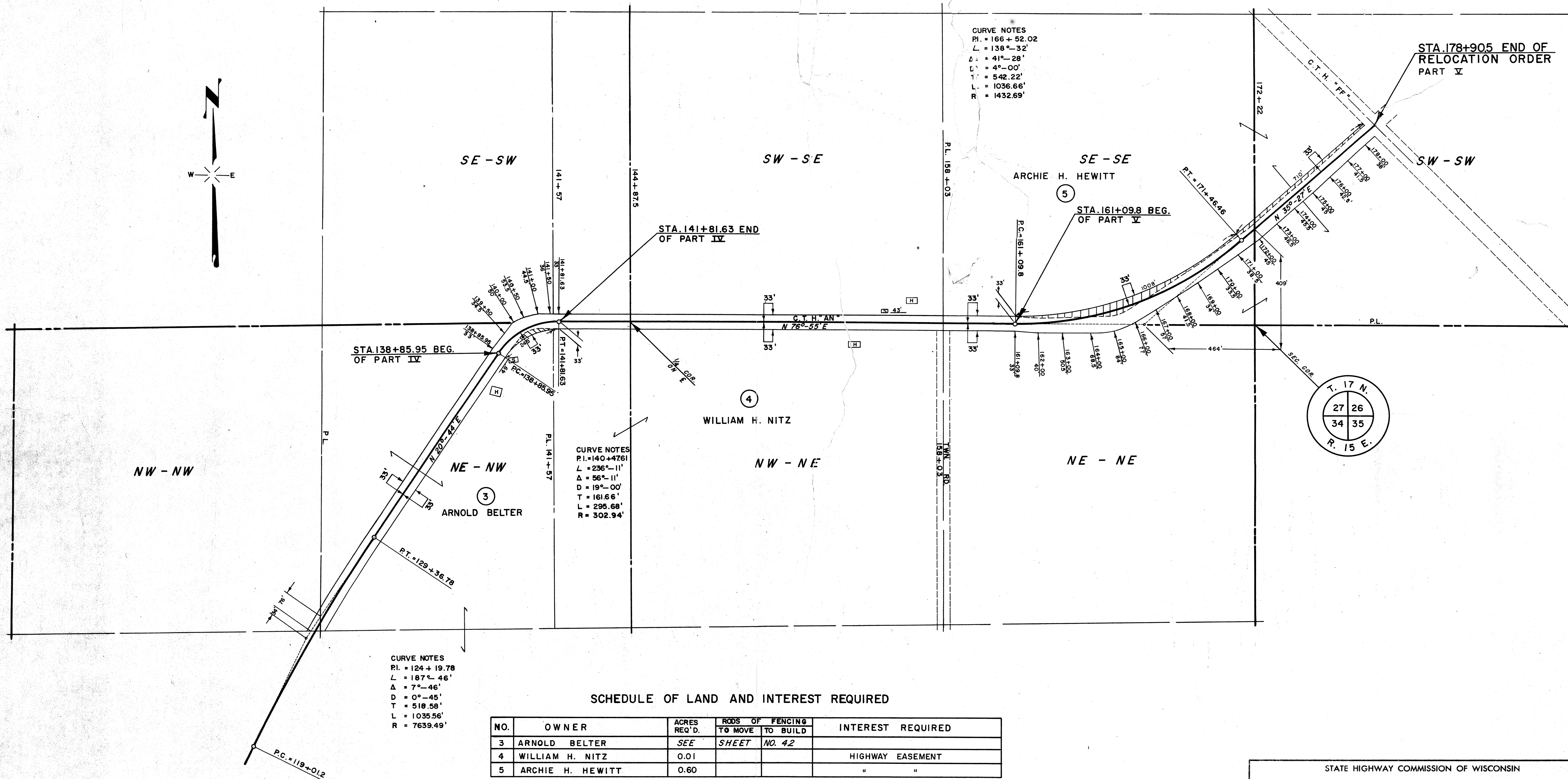
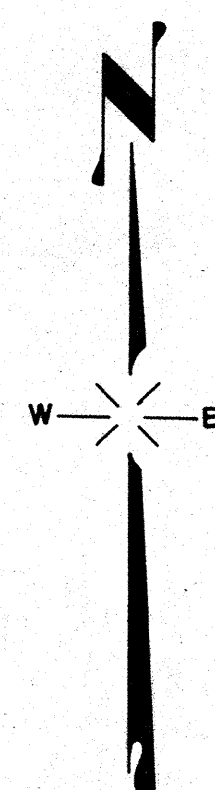

SCHEDULE OF LAND AND INTEREST REQUIRED

NO.	OWNER	ACRES REQ'D.	RODS OF FENCING		INTEREST REQUIRED
			TO MOVE	TO BUILD	
3	ARNOLD BELTER	SEE	SHEET	NO. 42	
4	WILLIAM H. NITZ	0.01			HIGHWAY EASEMENT
5	ARCHIE H. HEWITT	0.60			" "

STATE HIGHWAY COMMISSION OF WISCONSIN  
 PLAT OF RIGHT OF WAY REQUIRED  
 PROJECT E 0-0 (36)  
 S.T.H. 44 - C.T.H. "FF" ROAD  
 C.T.H. "AN" WINNEBAGO COUNTY

SCALE  
 0' 100' 200' 400'  
 LENGTH = .720 MILES DATED JANUARY 14, 1959