

COUNTY AND HIGHWAY	ROUTE AND SECTION	CLASS AND AGREEMENT		FEDERAL DIVISION OFFICE	SHEET NUMBER	TOTAL SHEETS
		STATE	FEDERAL			
70.6	1440.0		11.2	4	4	

STANDARD ABBREVIATIONS

B	BARN
G	GARAGE
H	HOUSE
PL	PROPERTY LINE
S	SHED

SCHEDULE OF LANDS AND INTERESTS REQUIRED

PARCEL NUMBER	SHEET NUMBER	OWNER	INTERESTS REQUIRED	ACRES
1	4.1	SAMUEL KROMM	HIGHWAY EASEMENT	5.36
3	4.1, 4.2	MILDRED J. WILLIAMS	"	3.68
4	4.2	PHILLIP E. SHEA	"	0.02
5	4.2	JAMES E. SHEA	"	0.01
6	4.2	HUMPHRY J. SULLIVAN	"	0.47
7	4.2	MELVIN D. NEWELL	"	0.31
8	4.2	ROSA & MONICA SHEA	"	1.20
9	4.1	CLIFFORD L. PLANTZ	"	0.13
10	4.2	ERNST ROTHE	"	0.15
11	4.2	EMMA GOMOLL	"	0.25
12	4.2	RUSSELL HUNTER	"	0.32

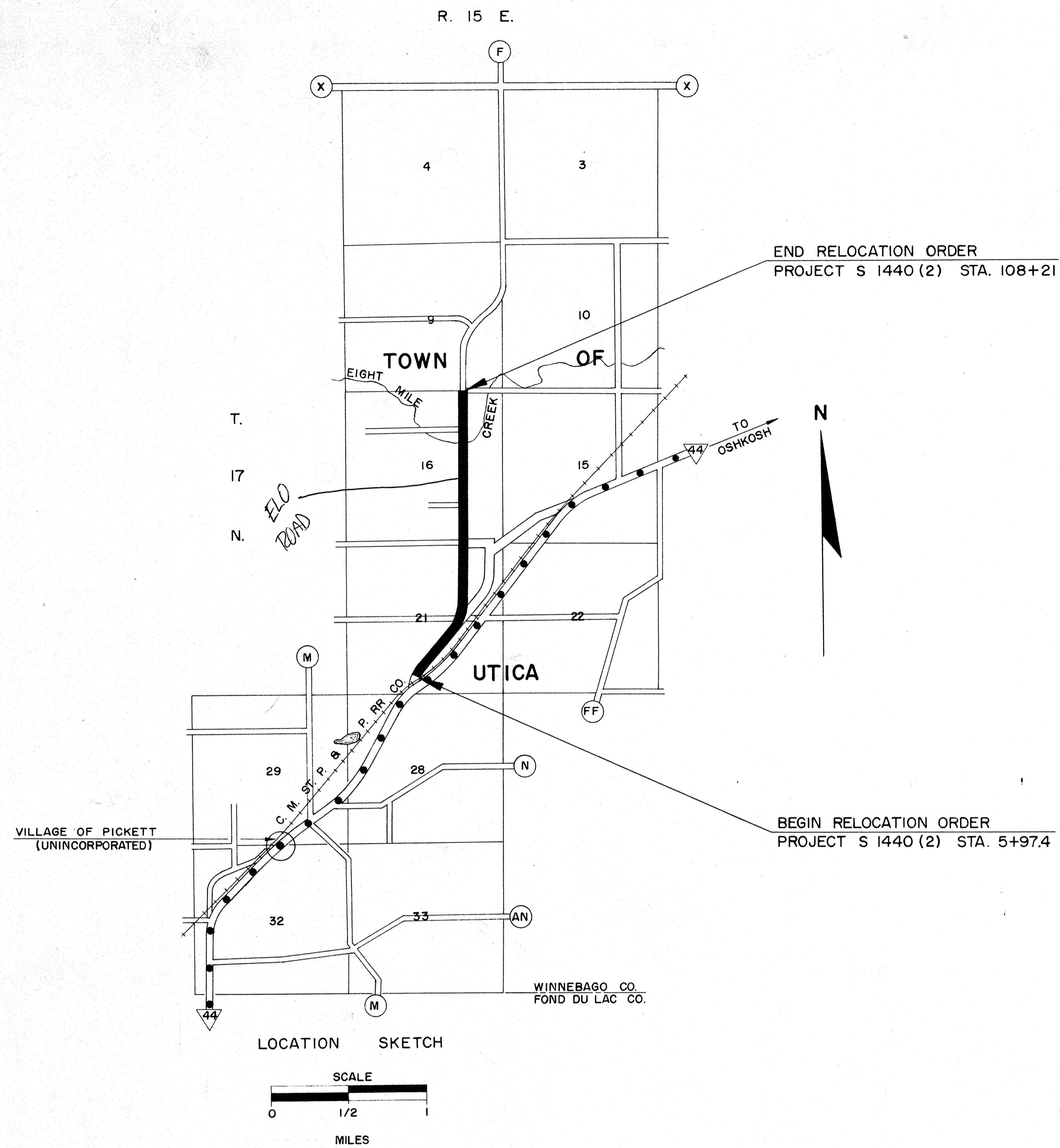

NOTE: BEARINGS SHOWN ON THIS PLAT ARE TRUE BEARINGS OF EACH TANGENT TO THE NEAREST MINUTE.

REVISION DATE	STATE HIGHWAY COMMISSION OF WISCONSIN
	PLAT OF RIGHT OF WAY REQUIRED
	PROJECT S 1440 (2)
	S.T.H. 44 - C.T.H. "K" ROAD
	(SOUTH SECTION)
	OLD C.T.H. "F" WINNEBAGO COUNTY
	SCALE
	0 200 400 FEET
	LENGTH = 1.936 MILES
	DATED FEB. 13, 1963

COUNTY AND HIGHWAY	ROUTE AND SECTION	CLASS AND AGREEMENT		FEDERAL DIVISION OFFICE	SHEET NUMBER	TOTAL SHEETS
		STATE	FEDERAL			
70.6	1440.0		11.2	4	4.1	

S.T.H. 44
 P.I. = 149+78.34
 I. = 200°-57'
 Δ = 20°-57'
 D. = 1°-30'
 T. = 706.21'
 L. = 1,396.37'
 E. = 64.74'
 R. = 3,819.83 (CHORD)

REMNANTS ACQUIRED UNDER PROJECT F 073-1(2) SO. CO. LINE-OSHKOSH

BEGIN RELOCATION ORDER PROJECT S 1440(2) STA. 5+97.4 APPROX. 1785' SOUTH OF AND 150' WEST OF THE CENTER OF SEC. 21

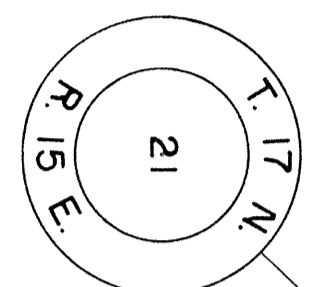

P.I. = 30+27.35
 I. = 140°-19'-10"
 Δ = 39°-40'-50"
 D. = 4°-00'
 T. = 516.85'
 L. = 992.01'
 E. = 90.61'
 R. = 1432.39' ARC

P.I. = 4+99.9
 I. = 228°-30'
 Δ = 48°-30'
 D. = 7°-00'
 T. = 368.9'
 L. = 692.9'
 E. = 79.26'
 R. = 819.02' (CHORD)

NOTE: BEARINGS SHOWN ON THIS PLAT ARE TRUE BEARINGS OF EACH TANGENT TO THE NEAREST MINUTE.

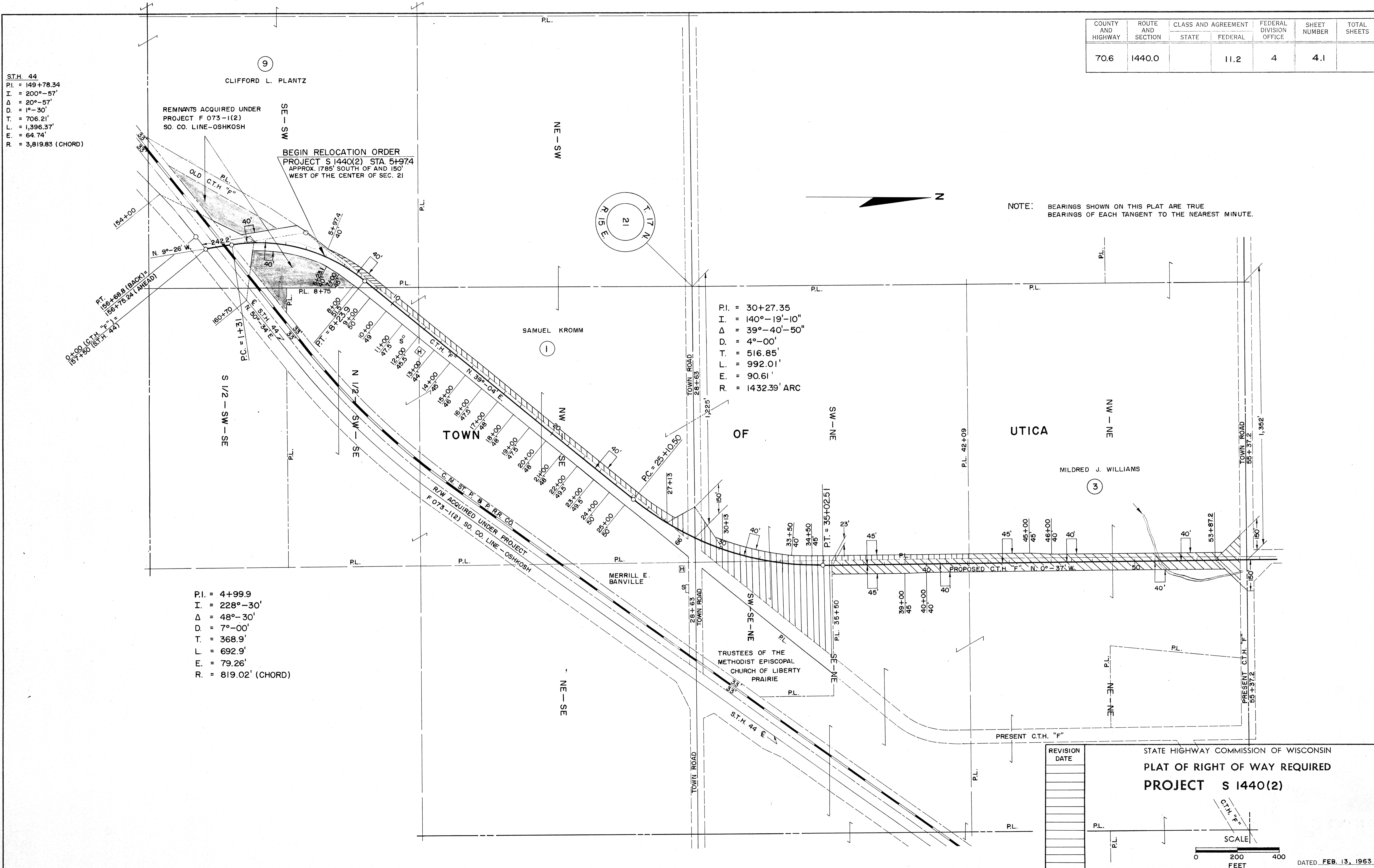

REVISION	DATE

STATE HIGHWAY COMMISSION OF WISCONSIN
 PLAT OF RIGHT OF WAY REQUIRED
 PROJECT S 1440(2)

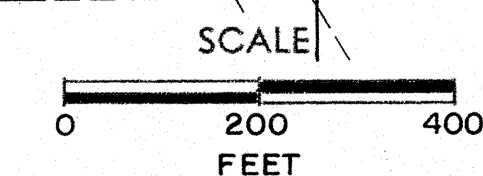

DATED FEB. 13, 1963

COUNTY AND HIGHWAY	ROUTE AND SECTION	CLASS AND AGREEMENT		FEDERAL DIVISION OFFICE	SHEET NUMBER	TOTAL SHEETS
		STATE	FEDERAL			
70.6	1440.0		11.2	4	4.2	

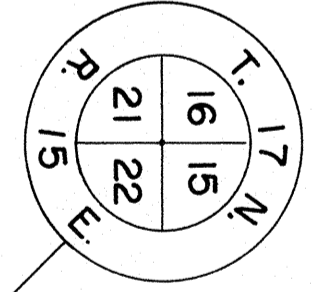
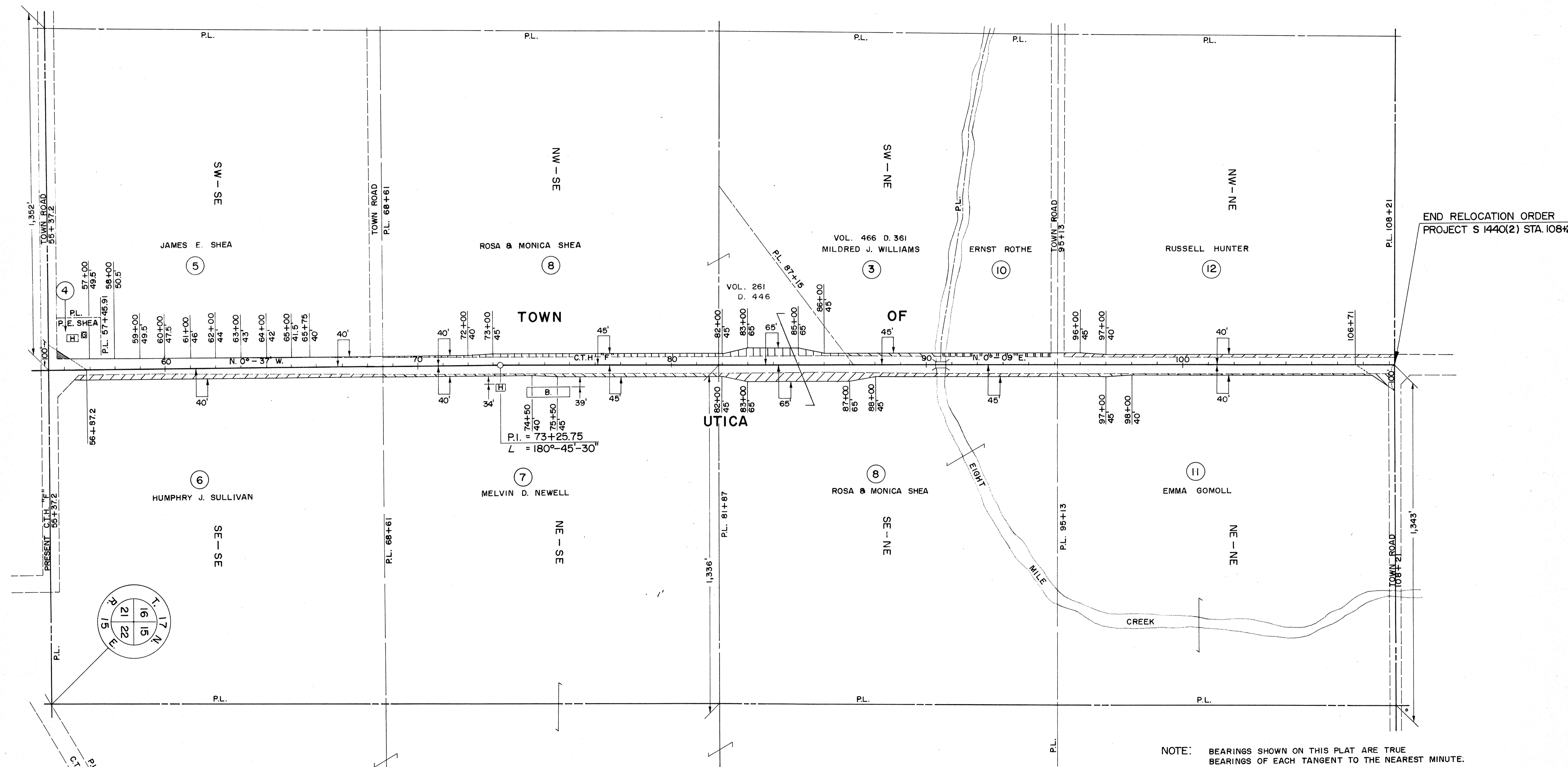

END RELOCATION ORDER
PROJECT S 1440(2) STA. 108+21

NOTE: BEARINGS SHOWN ON THIS PLAT ARE TRUE
BEARINGS OF EACH TANGENT TO THE NEAREST MINUTE.

REVISION	DATE

STATE HIGHWAY COMMISSION OF WISCONSIN
PLAT OF RIGHT OF WAY REQUIRED
PROJECT S 1440(2)

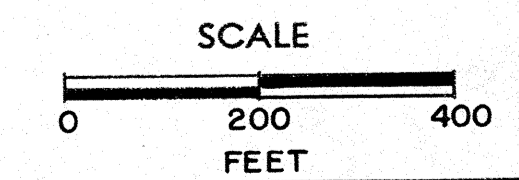

DATED FEB. 13, 1963