

COUNTY AND HIGHWAY	ROUTE AND SECTION	CLASS AND AGREEMENT		FEDERAL DIVISION OFFICE	SHEET NUMBER	TOTAL SHEETS
		STATE	FEDERAL			
70.6	854.0		11.1	WIS. 4	4.0	

CURVE NOTES
 P.I. = 102+36.35
 L = 178°-13'
 Δ = 1°-47'
 D = 0°-20'
 T = 267.57'
 L = 535.04'

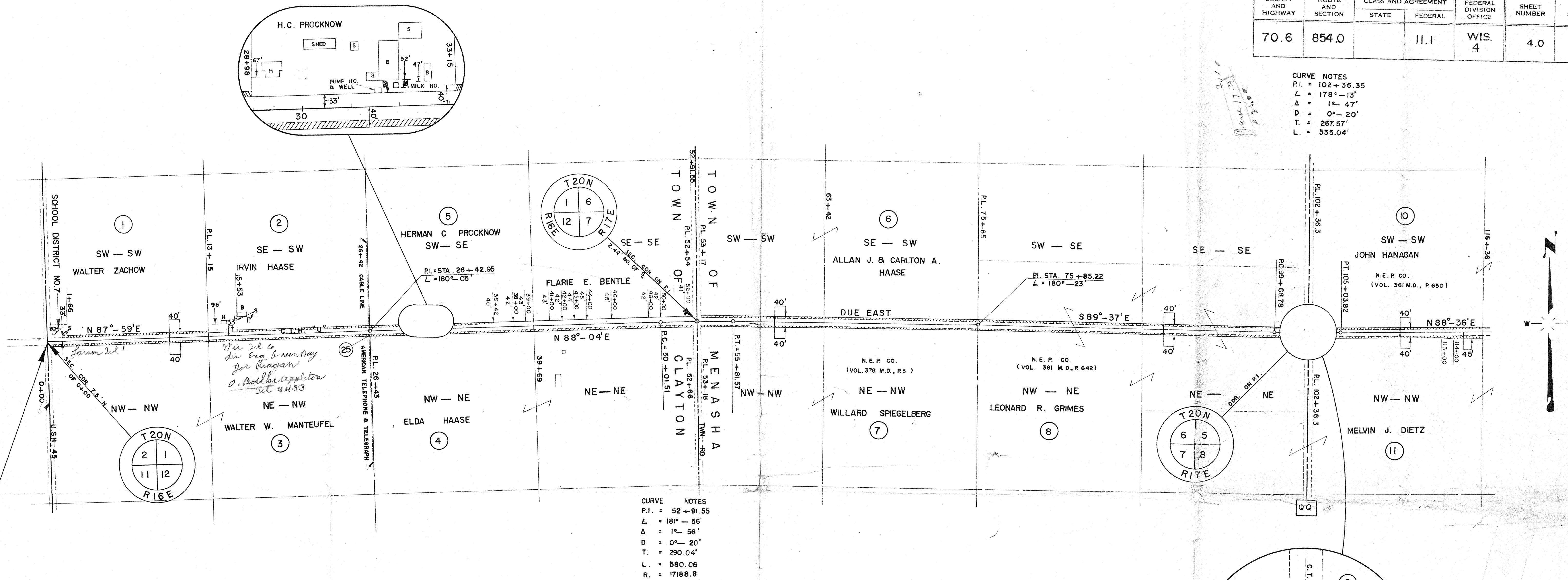

CURVE NOTES
 P.I. = 52+91.55
 L = 181°-56'
 Δ = 1°-56'
 D = 0°-20'
 T = 290.04'
 L = 580.06'
 R = 17188.8

SCHEDULE OF LAND AND INTEREST REQUIRED

NO.	OWNER	ACRES REQ'D.	RODS OF FENCING		INTEREST REQUIRED
			TO MOVE	TO BUILD	
1	WALTER ZACHOW	0.04	70		HIGHWAY EASEMENT
2	IRVIN HAASE	0.14	66		" "
3	WALTER W. MANTEUFEL	0.65	159		" "
4	ELDA HAASE	0.43	145		" "
5	HERMAN C. PROCKNOW	0.09	26		" "
6	ALLAN J. & CARLTON A. HAASE	0.36	137		" "
7	WILLARD SPIEGELBERG	0.37	137		" "
8	LEONARD R. GRIMES	0.83	311		" "
10	JOHN HANAGAN	0.42	159		" "
11	MELVIN J. DIETZ	0.54	159		" "

STA. 0+00 BEG OF RELOCATION ORDER

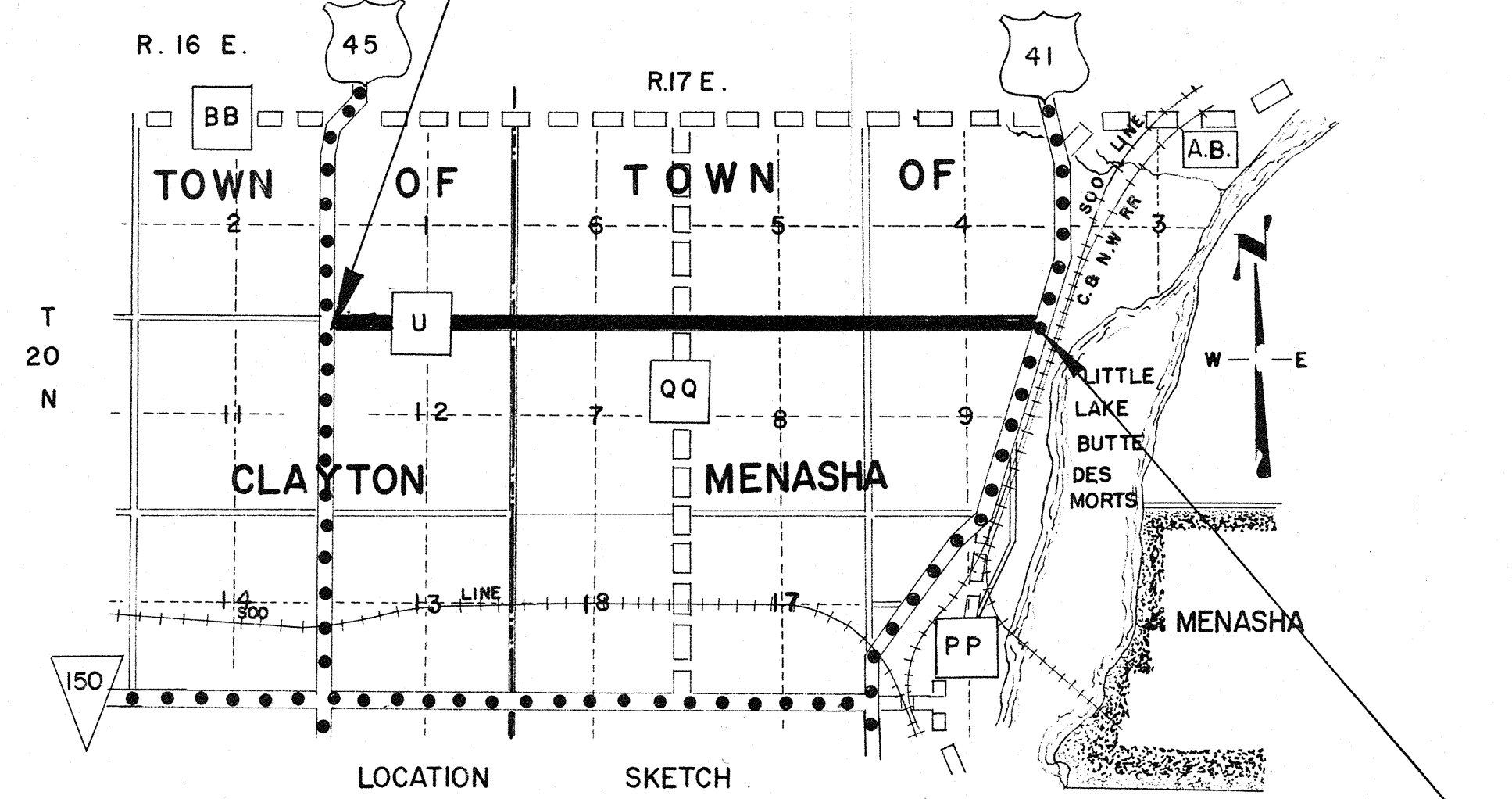

STA. 205+23.05 END OF RELOCATION ORDER

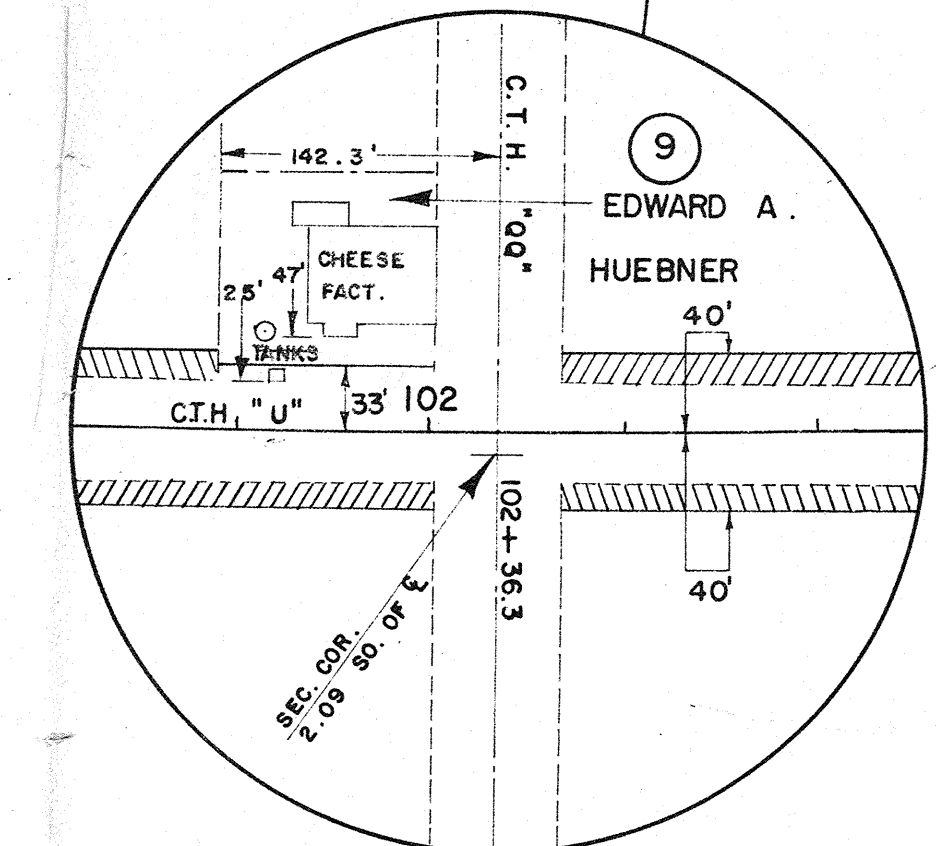

STATE HIGHWAY COMMISSION OF WISCONSIN
 PLAT OF RIGHT OF WAY REQUIRED
 PROJECT S 0854 (1)
 U.S.H. 45 — U.S.H. 41 ROAD
 C.T.H. "U" WINNEBAGO COUNTY

SCALE
 LENGTH = 3.887 MILES
 0' 200' 400' 800'
 DATED MAR. 3, 1955

COUNTY AND HIGHWAY	ROUTE AND SECTION	CLASS AND AGREEMENT		FEDERAL DIVISION OFFICE	SHEET NUMBER	TOTAL SHEETS
		STATE	FEDERAL			
70.6	854.0		11.1	WIS 4	4.1	

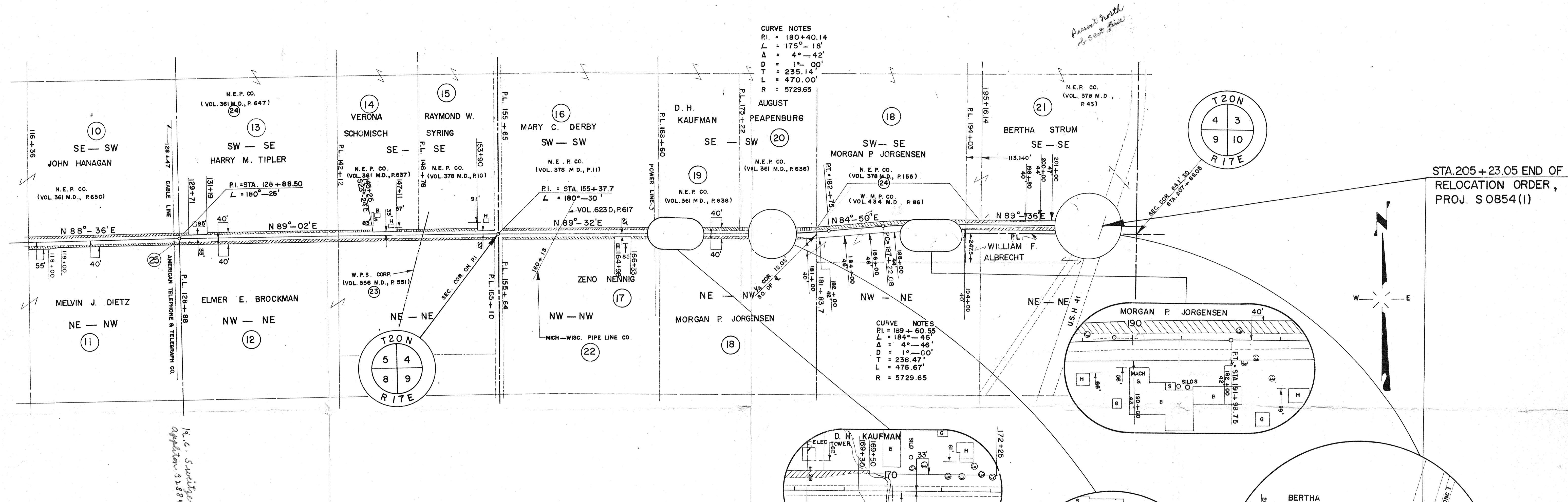

STA. 205 + 23.05 END OF RELOCATION ORDER, PROJ. S 0854 (I)

*14. C. Switzer
Apr 1955 91884*

SCHEDULE OF LAND AND INTEREST REQUIRED

NO.	OWNER	ACRES REQ'D.	RODS OF FENCING		INTEREST REQUIRED
			TO MOVE	TO BUILD	
10	JOHN HANAGAN	0.42	159		HIGHWAY EASEMENT
11	MELVIN J. DIETZ	0.54	159		" "
12	ELMER E. BROCKMAN	0.42	159		" "
13	HARRY M. TIPLER	0.19	71		" "
14	VERONA SCHOMISH	0.08	28		" "
15	RAYMOND W. SYRING	0.08	31		" "
16	MARY C. DERBY	0.21	78		" "
17	ZENO NENNIG	0.19	70		" "
18	MORGAN P. JORGENSEN	0.57	31		HIGHWAY EASE. INCL. CHANNEL CHANGE EASE.
19	D. H. KAUFMAN	0.06	28		HIGHWAY EASEMENT
20	AUGUST PEAPENBURG	0.10	25		" "
21	BERTHA STRUM	0.35	55		" "
					HIGHWAY EASEMENT
22	MICHIGAN-WISCONSIN PIPE LINE CO.				QUIT CLAIM DEED
23	WISCONSIN PUBLIC SERVICE CORP.				" "
24	NORTHEASTERN POWR CO.				" "
25	AM. TELEPHONE & TELERAPH CO.				" "

STATE HIGHWAY COMMISSION OF WISCONSIN
 PLAT OF RIGHT OF WAY REQUIRED
 PROJECT S 0854 (I)
 U.S.H. 45 — U.S.H. 41 ROAD
 C.T.H. "U" WINNEBAGO COUNTY

SCALE
 0 200' 400' 800'
 LENGTH = 3.887 MILES DATED MAR. 3, 1955