

COUNTY AND HIGHWAY	ROUTE AND SECTION	CLASS AND AGREEMENT		FEDERAL DIVISION OFFICE	SHEET NUMBER	TOTAL SHEETS
		STATE	FEDERAL			
70.6	0.0	3.17		WIS. 5N	4	

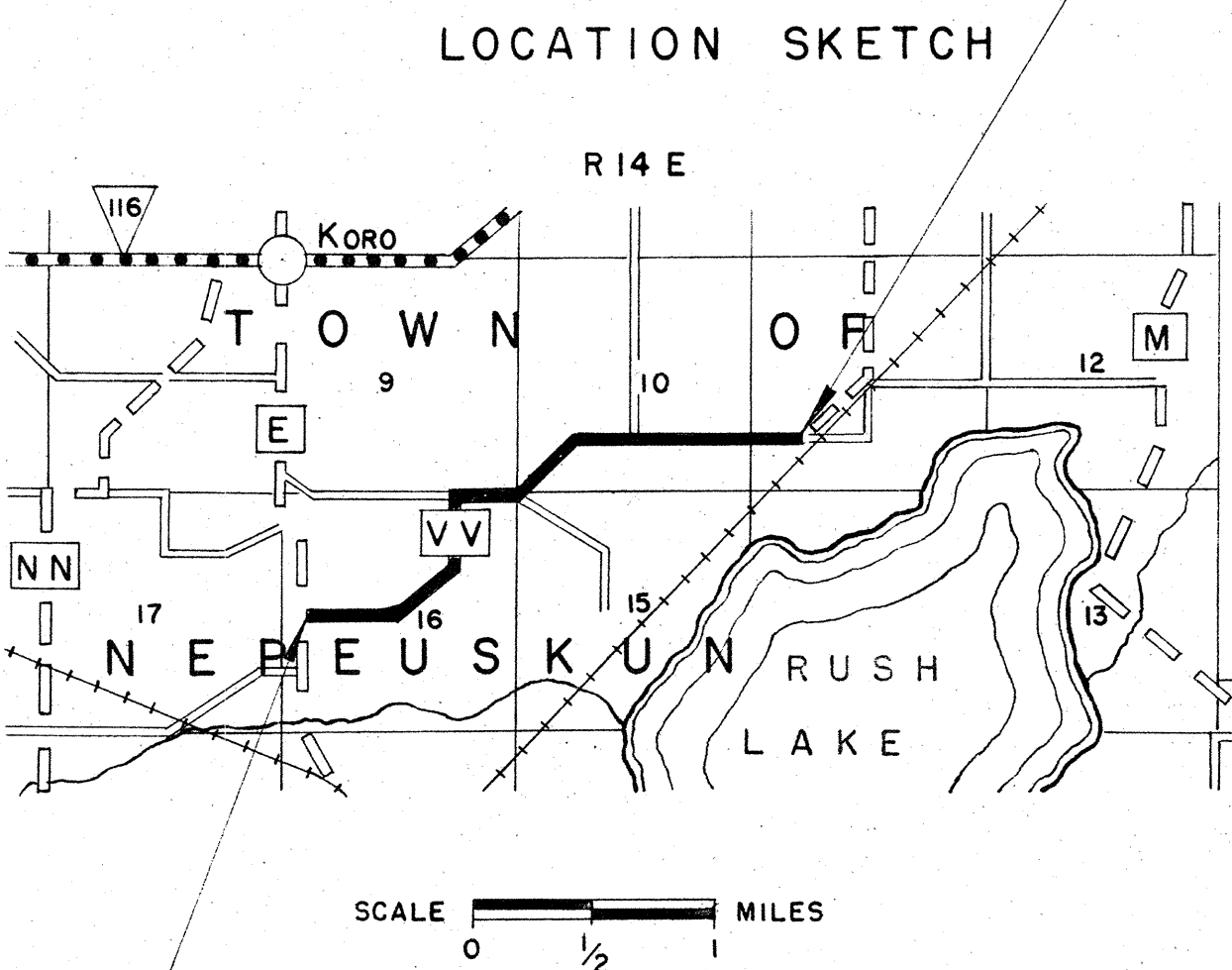
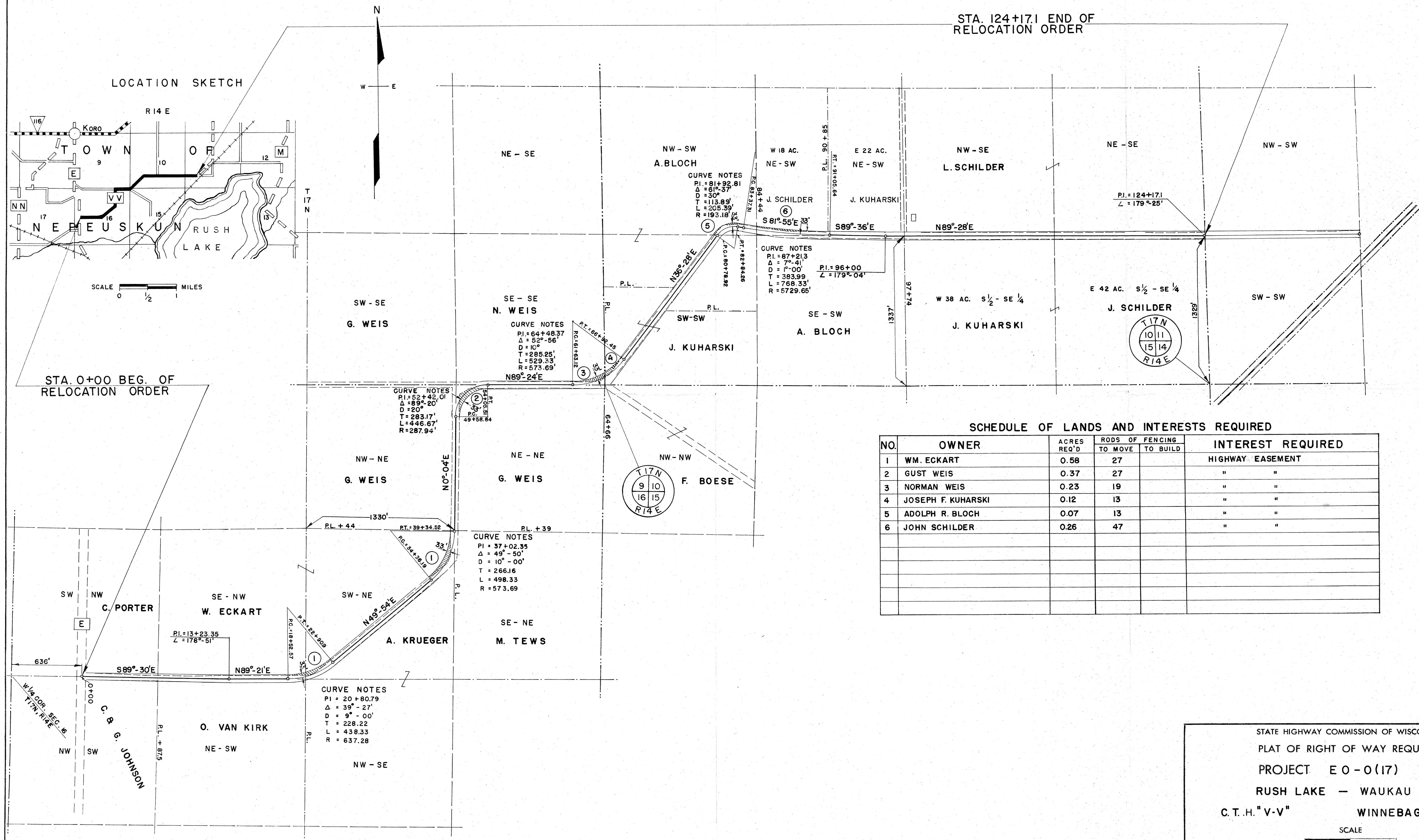

STA. 124+17.1 END OF RELOCATION ORDER

STA. 0+00 BEG. OF RELOCATION ORDER

SCHEDULE OF LANDS AND INTERESTS REQUIRED

NO.	OWNER	ACRES REQ'D	RODS OF FENCING		INTEREST REQUIRED
			TO MOVE	TO BUILD	
1	WM. ECKART	0.58	27		HIGHWAY EASEMENT
2	GUST WEIS	0.37	27		" "
3	NORMAN WEIS	0.23	19		" "
4	JOSEPH F. KUHARSKI	0.12	13		" "
5	ADOLPH R. BLOCH	0.07	13		" "
6	JOHN SCHILDER	0.26	47		" "

STATE HIGHWAY COMMISSION OF WISCONSIN
 PLAT OF RIGHT OF WAY REQUIRED
 PROJECT E 0-0 (17)
 RUSH LAKE - WAUKAU ROAD
 C.T.H. "V-V" WINNEBAGO COUNTY

SCALE
 0 400 800'
 LENGTH - 2.352 MILES
 DATED FEB. 18, 1954