

COUNTY AND HIGHWAY	ROUTE AND SECTION	CLASS AND AGREEMENT		FEDERAL DIVISION OFFICE	SHEET NUMBER	TOTAL SHEETS
		STATE	FEDERAL			
70.1	9.1		11.8	WIS. 4	4	

SCHEDULE OF LAND AND INTEREST REQUIRED

NO.	OWNER	ACRES REQ'D	RODS OF FENCING TO MOVE	RODS OF FENCING TO BUILD	INTEREST REQUIRED
1	JOHN OLSON	0.03			HIGHWAY EASEMENT
2	FERDINAND A. GRUPE	0.06	5.5		" "
3	LYDIA KOLB	0.04	4.0		" "
4	FLOYD FEZER & MARIE VAN DENZEN	0.04	4.0		HIGHWAY EASEMENT INCL. L.H.E.
5	ALFRED A. KOLBERG	0.09	9.0		" " " "
6	ALVA J. F. GROVE	0.04	3.0		" " " "
7	LORETTA ULRICH	0.34	39.0		HIGHWAY EASEMENT
8	J.N. & M.L. FISHER	0.19	18.0		" "
9	CARL SCHWARZBAUER	0.58	89.0		" "
10	MICHAEL J. WITTMAN	1.06			" "
11	WILLIAM J. VANISKY	0.09			" "
12	MATTHEW SCHNEIDER	0.07			" "
13	MAE SEYLLER	0.08	55.0		" "

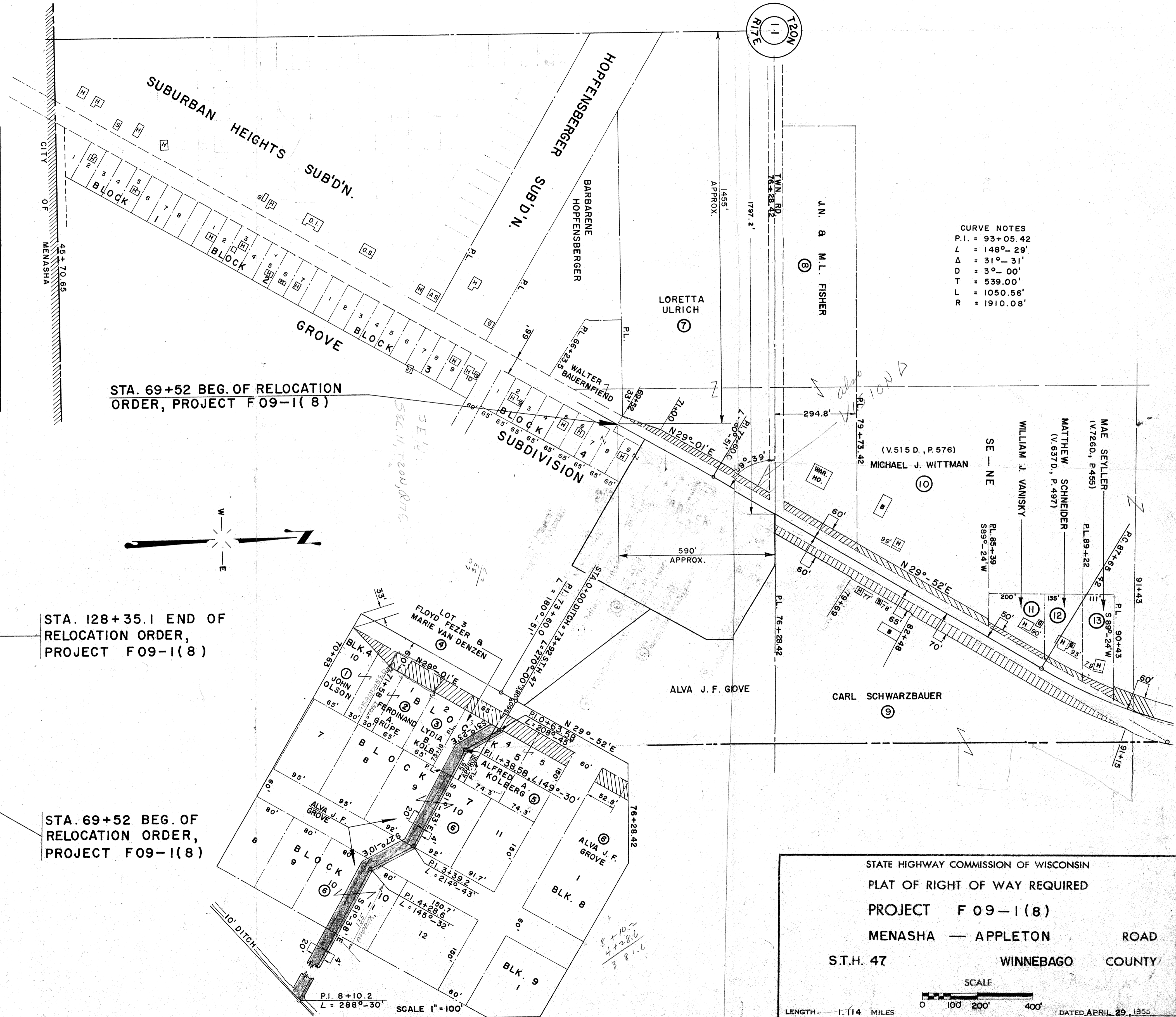

CURVE NOTES
 P.I. = 93+05.42
 L = 148°-29'
 Δ = 31°-31'
 D = 3°-00'
 T = 539.00'
 L = 1050.56'
 R = 1910.08'

STA. 69+52 BEG. OF RELOCATION ORDER, PROJECT F09-1(8)

STA. 128+35.1 END OF RELOCATION ORDER, PROJECT F09-1(8)

STA. 69+52 BEG. OF RELOCATION ORDER, PROJECT F09-1(8)

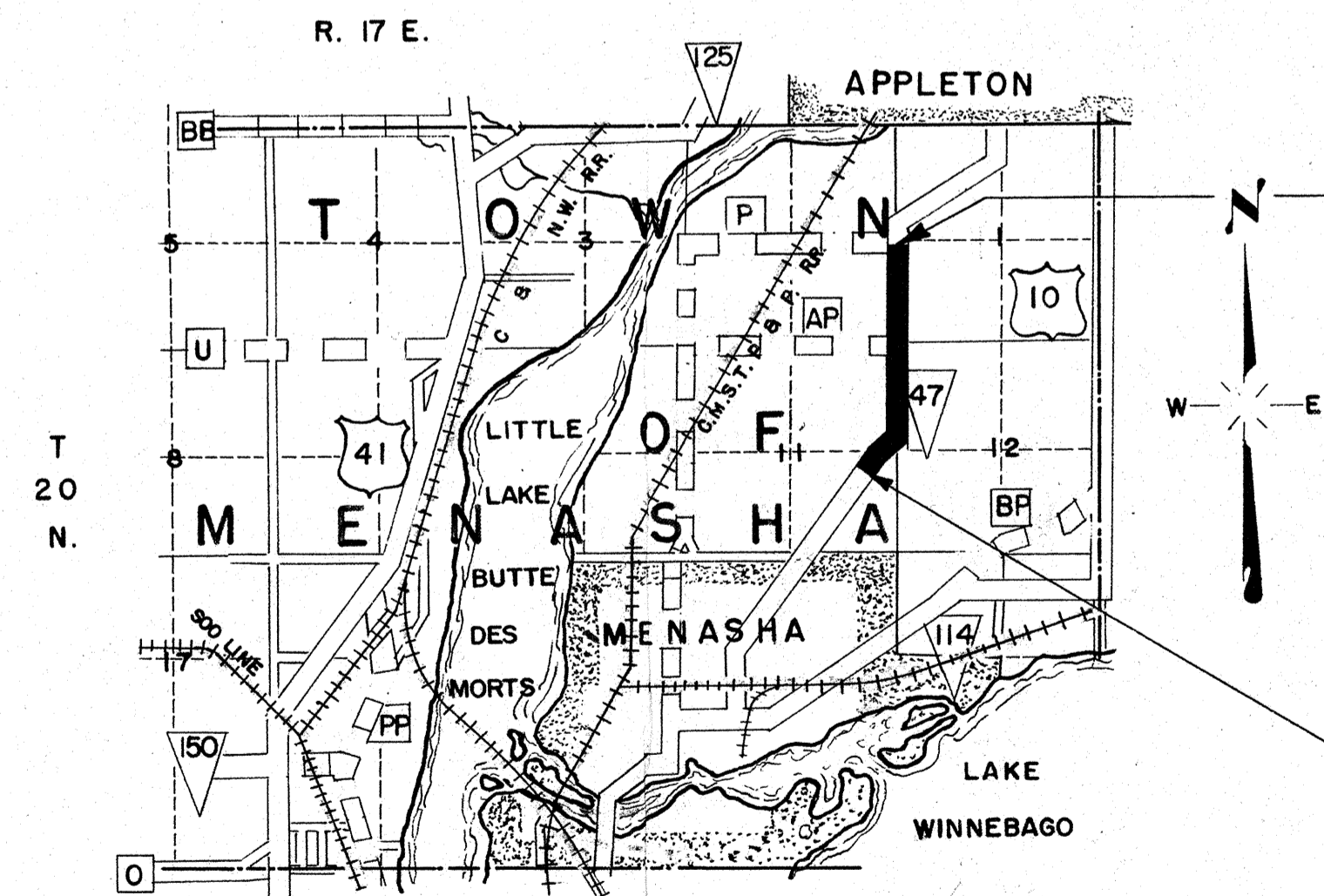

STATE HIGHWAY COMMISSION OF WISCONSIN
 PLAT OF RIGHT OF WAY REQUIRED
 PROJECT F09-1(8)
 MENASHA — APPLETON ROAD
 S.T.H. 47 WINNEBAGO COUNTY

SCALE
 0 100 200 400
 LENGTH = 1.114 MILES
 DATED APRIL 29, 1955

COUNTY AND HIGHWAY	ROUTE AND SECTION	CLASS AND AGREEMENT		FEDERAL DIVISION OFFICE	SHEET NUMBER	TOTAL SHEETS
		STATE	FEDERAL			
70.1	9.1		11.8	4	4.1	

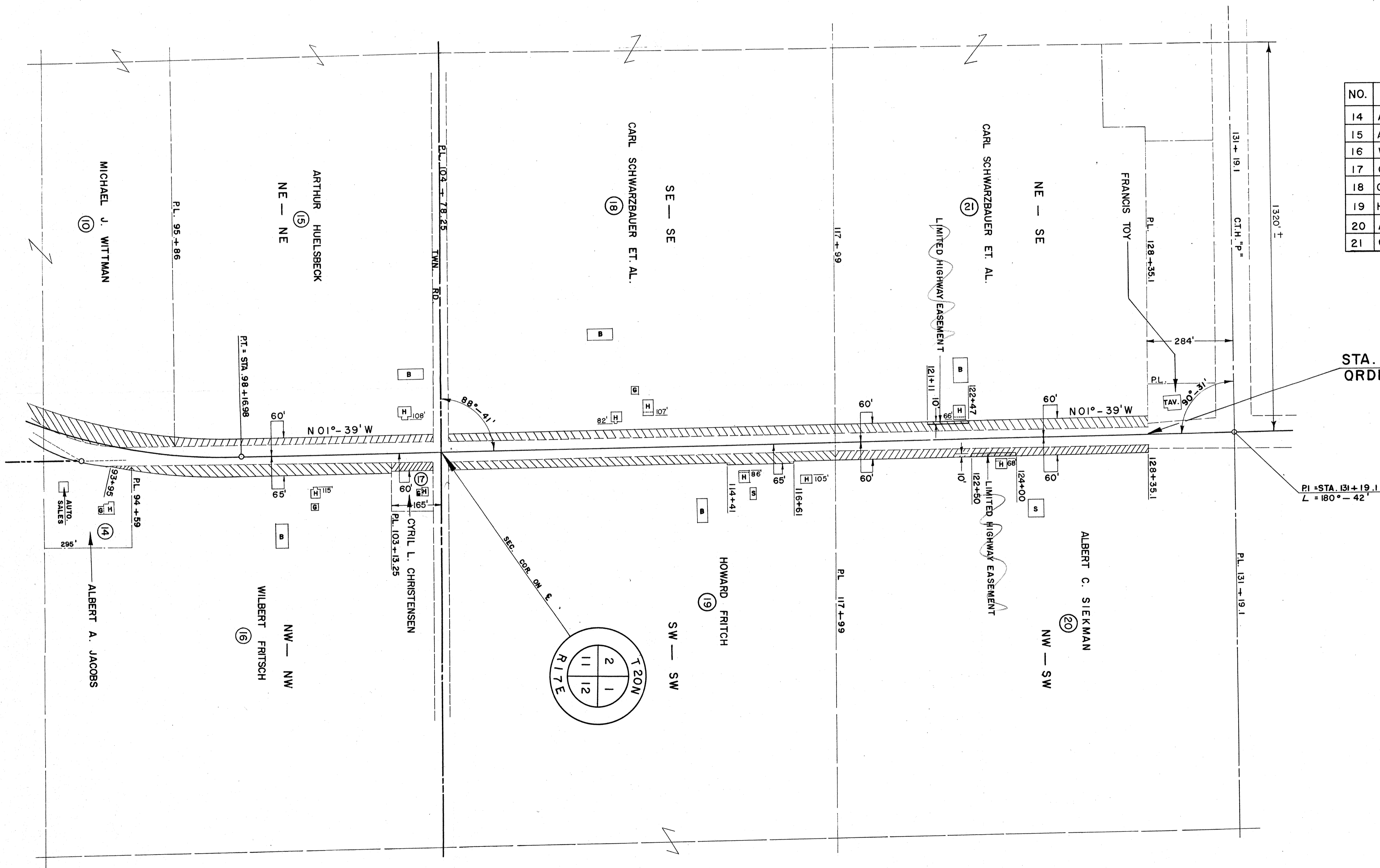
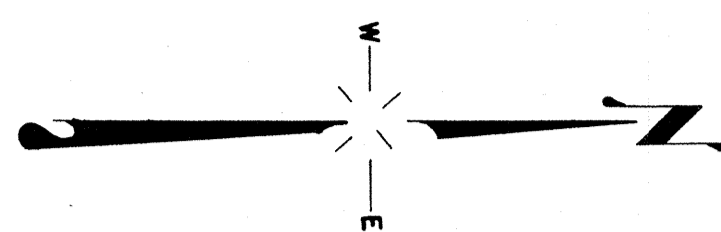

SCHEDULE OF LAND AND INTEREST REQUIRED

NO.	OWNER	ACRES REQ'D.	RODS OF FENCING		INTEREST REQUIRED
			TO MOVE	TO BUILD	
14	ALBERT A. JACOBS	0.01			HIGHWAY EASEMENT
15	ARTHUR HUELSBECK	0.43	46		" "
16	WILBERT FRITSCHE	0.79	34		" "
17	CYRIL L. CHRISTENSEN	0.08			" "
18	CARL SCHWARZBAUER, ET. AL.	0.80	123		HIGHWAY EASEMENT INCL. L.H.E.
19	HOWARD FRITSCHE	0.83	73		HIGHWAY EASEMENT
20	ALBERT C. SIEKMAN	0.61	63		HIGHWAY EASEMENT INCL. L.H.E.
21	CARL SCHWARZBAUER, ET. AL.	0.61			HIGHWAY EASEMENT

STA. 128+35.1 END OF RELOCATION ORDER, PROJECT F 09-1(8)

PI - STA. 131+19.1
L = 180° - 42'

STATE HIGHWAY COMMISSION OF WISCONSIN
 PLAT OF RIGHT OF WAY REQUIRED
 PROJECT F 09-1(8)
 MENASHA - APPLETON ROAD
 S.T.H. 47 WINNEBAGO COUNTY

