

Accident Report | Winnebago County

Page 1 of 8

Accident Report**General Information**

Reportable Accident Yes	On Emergency	Amended	DOT Document Number CJ26PR1	Document Override Number
Agency Accident Number 13-0333		Police Number 13-0333		
4 - Accident Date 1/25/2013	5 - Time of Accident (Military Time) 1125	6 - Total Units 2	7 - Total Injured	8 - Total Killed
2 - County WINNEBAGO - 70		3 - Municipality BLACK WOLF - 02, Town	11 - Accident Location Intersection	
14 - On Hwy No. Z	14 - On Street Name	14 - Bus/Frnt/Rmp	15 - Est. Dist Ft/Mi	15 - Hwy. Dir SOUTH
16 - Fr/At Hwy No. 45		16 - From/At Street Name		16 - Business/Frontage/Ramp
17 - Structure Type	17 - Structure Number	12 - Latitude	13 - Longitude	
80 - First Harmful Event Motor Vehicle In Transport		93 - Manner of Collision Sideswipe. Opposite Direction		
112 - Access Control No Control	113 - Road Curvature Curve	113 - Road Terrain Level/Flat	Surface Type Blacktop (Bituminous) - 2	
115 - Traffic Way Not-Physically-Divided-(2-Way Traffic)				
117 - Relation To Roadway On-Roadway				
114 - Light Condition Daylight	116 - Road Surface Condition Snow/Slush		118 - Weather Snow	
9 Hit and Run	9 Government Property	9 Fire	9 Photos Taken	9 Trailer or Towed
9 Truck, Bus, or Hazardous Materials Yes	9 Load Spillage	9 Construction Zone	9 Names Exchanged	

Accident Report | Winnebago County

Page 2 of 8

101 Supplemental Reports	102 Witness Statements	103 Measurements Taken	79 - EMS Number
Operator/Pedestrian 1			
Unit Status	81 - Most harmful Event: Collision With Motor Vehicle In Transport	23 - Dir Of Travel EAST	24 - Speed Limit 55
36 - Operating as Classified B Class	37 - Endorsements	35 Operating Commercial motor Vehicle	
29 - Drivers License Number	30 - State WI	31 - Expiration Year 2018	34 - On Duty Accident
25 - Operator/Pedestrian Last Name MITTELSTAEDT	25 - First Name CRAIG	25 - Middle Initial E	25 - Suffix
32 - Date Of Birth	33 - Sex Male		
26 - Address Street & Number 1199 OLSON AVE		26 - PO Box	
27 - City OSHKOSH	27 - State WI	27 - Zip Code 54901	28 - Telephone Number 9203791954
39 - Seat Position Front-Seat-Left-Side-(MC/Bike Driver, Train Conductor)		40 - Safety Equipment	
38 - Injury Severity N - No Apparent Injury	41 - Airbag Non-Deployed	42 - Ejected Not-Ejected	44 Medical Transport
43 - Trapped/Extricated Not-Trapped	92 - Pedestrian Location	92 - Pedestrian Action	
119 - What Driver Was Doing Backing-Maneuver	120 - Traffic Control No-Control	62 - No. of Citations Issued 0	
64 - 1st Statute No.	64 - 2nd Statute No.	64 - 3rd Statute No.	64 - 4th Statute No.
64 - 5th Statute No.			
122 - Driver Factors Unsafe-Backing			
88 - Driver or Pedestrian Cond Appeared Normal		89 - Substance Presence Unknown	

Accident Report | Winnebago County

Page 3 of 8

90 - Alcohol Test

Test Not Given

90 - Alcohol Content**91 - Drug Test**

Test-Not-Given

91 - Drugs reported**124 - Highway Factors**

Snow,-Ice,-or-Wet

Vehicle 1**21 - Unit Type**

Truck

Vehicle Type

Snow-Plow

22 - Total Occupants

1

56 - License PlateNumber
69762**57 - Plate**Type
MUN**58 - State**

WI

59 - Exp

Year

55 - Vehicle Identification Number

1HTWXAHT56J350630

50 - Year

2006

51 - Make

INTL

52 - Model

7600

53 - Body Style

DP

54 - Color

ONG

100 - Skidmarks to Impact (Ft)**94 - Vehicle Damage****95 - Extent Of Damage****96 Vehicle Towed Due To Damage****97 - Vehicle Removed By OPERATOR****123 - Vehicle Factors**

Not-Applicable

Vehicle Owner 1**45 Vehicle Owner Same As Operator****46 - Vehicle Owner Last Name****46 - First Name****46 - Middle Initial****46 - Suffix****Date Of Birth****46 - Company Name**

WINNEBAGO COUNTY HIGHWAY DEPARTMENT

47 - Address Street & Number

901 W CTY TK Y

47 - PO Box**48 - City****48 - State****48 - Zip Code****49 - Telephone Number**

Accident Report | Winnebago County

Page 4 of 8

OSHKOSH	WI	54901	9202321700
---------	----	-------	------------

Insurance 1

63 - Liability Insurance Company COUNTY MUTUAL INSURANCE	60 Policy Holder Same As Owner
--	---------------------------------------

61 - Policy Holder Last Name	61 - Policy Holder First Name
-------------------------------------	--------------------------------------

61 - Policy Holder Company

School Bus 1

Bus Traveling to/from	School Name	Body Make	Seating Capacity
------------------------------	--------------------	------------------	-------------------------

School District Contracted With
--

Operator/Pedestrian 2

Unit Status	81 - Most harmful Event: Collision With Motor Vehicle In Transport	23 - Dir Of Travel EAST	24 - Speed Limit 55
--------------------	---	-----------------------------------	-------------------------------

36 - Operating as Classified D Class	37 - Endorsements	35 Operating Commercial motor Vehicle
--	--------------------------	--

29 - Drivers License Number	30 - State WI	31 - Expiration Year 2016	34 - On Duty Accident
------------------------------------	-------------------------	-------------------------------------	------------------------------

25 - Operator/Pedestrian Last Name SONNENBERG	25 - First Name FREDERICK	25 - Middle Initial H	25 - Suffix
---	-------------------------------------	---------------------------------	--------------------

32 - Date Of Birth	33 - Sex Male
---------------------------	-------------------------

26 - Address Street & Number N9509 VAN DYNE RD	26 - PO Box
--	--------------------

27 - City VAN DYNE	27 - State WI	27 - Zip Code 54979	28 - Telephone Number 9206882254
------------------------------	-------------------------	-------------------------------	--

39 - Seat Position Front-Seat-Left-Side-(MC/Bike Driver, Train Conductor)	40 - Safety Equipment
---	------------------------------

Accident Report | Winnebago County

Page 5 of 8

38 - Injury Severity N - No Apparent Injury		41 - Airbag Non-Deployed		42 - Ejected Not-Ejected		44 Medical Transport	
43 - Trapped/Extricated Not-Trapped		92 - Pedestrian Location			92 - Pedestrian Action		
119 - What Driver Was Doing Stopped-In-Traffic		120 - Traffic Control Stop-Sign			62 - No. of Citations Issued 0		
64 - 1st Statute No.	64 - 2nd Statute No.	64 - 3rd Statute No.	64 - 4th Statute No.	64 - 5th Statute No.			
122 - Driver Factors Not-Applicable							
88 - Driver or Pedestrian Cond Appeared Normal				89 - Substance Presence Unknown			
90 - Alcohol Test Test Not Given		90 - Alcohol Content			91 - Drug Test Test-Not-Given		
91 - Drugs reported							
124 - Highway Factors Snow,-Ice,-or-Wet							
Vehicle 2							
21 - Unit Type Truck		Vehicle Type Pickup/Utility-Truck			22 - Total Occupants 1		
56 - License Plate Number GA4695	57 - Plate Type LTK	58 - State WI	59 - Exp Year 2013	55 - Vehicle Identification Number 1FTYR10U32PB68940			
50 - Year 2002	51 - Make FORD	52 - Model RANGER	53 - Body Style PK	54 - Color RED	100 - Skidmarks to Impact (Ft)		
94 - Vehicle Damage							
95 - Extent Of Damage		96 Vehicle Towed Due To Damage			97 - Vehicle Removed By OWNER		

Accident Report | Winnebago County

Page 6 of 8

123 - Vehicle Factors

Not-Applicable

Vehicle Owner 2**45 Vehicle Owner Same As Operator**

Yes

46 - Vehicle Owner Last Name

SONNENBERG

46 - First Name

FREDERICK

46 - Middle

Initial

H

46 -

Suffix

Date Of

Birth

46 - Company Name**47 - Address Street & Number**

N9509 VAN DYNE RD

47 - PO Box**48 - City**

VAN DYNE

48 - State

WI

48 - Zip Code

54979

49 - Telephone Number

9206882254

Insurance 2**63 - Liability Insurance Company**

AMERICAN FAMILY

60 Policy Holder Same As Owner

Yes

61 - Policy Holder Last Name

SONNENBERG

61 - Policy Holder First Name

FREDERICK

61 - Policy Holder Company**School Bus 2****Bus Traveling to/from**

School Name

Body Make**Seating Capacity****School District Contracted With****Diagram and Narrative****105 - PHOTOS BY**

Accident Report | Winnebago County

Page 7 of 8

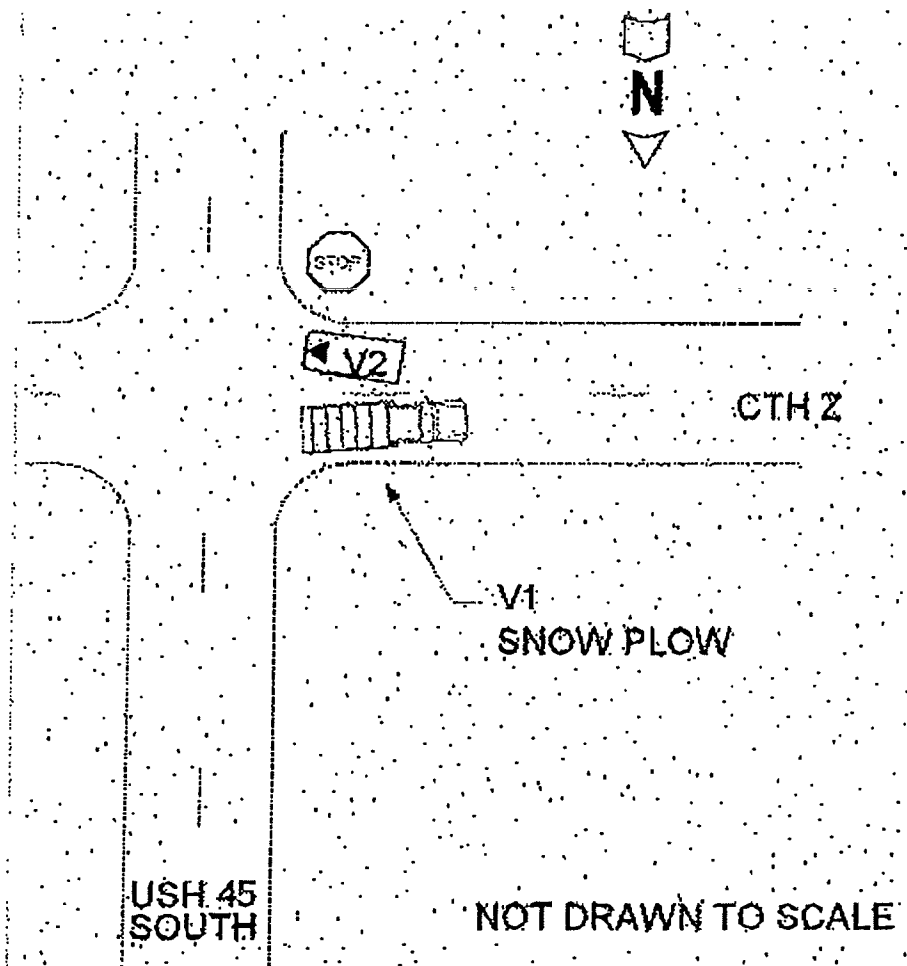

COUNTY SNOW PLOW WAS SB ON USH 45 AND SALTED THE NW CORNER OF THE CTH Z INTERSECTION. D1 WAS ABOUT TO BACK ONTO USH 45 AND D1 REPORTS SEEING RED PICKUP STOPPED AT THE STOP SIGN ON CTH Z AT USH 45. D1 SAID PRIOR TO BACKING HE LOOKED BACK AND SAW RED TRUCK MOVING. D2 ADMITTED TO SLIGHTLY MOVING AND THEN STOPPED TO WAIT FOR ONE MORE VEHICLE TO CLEAR PRIOR TO LEAVING INTERSECTION. DRIVER'S SIDE CORNER OF PLOW STRUCK THE DRIVER'S SIDE TAIL LIGHT OF TRUCK CAUSING DAMAGE.

Officer Information

125 - Officer Last Name LUKER	125 - First Name DUANE	125 - Middle Initial	131 - Officer ID W45
129 - Law Enforcement Agency No. 7100		130 - Law Enforcement Agency Name WINNEBAGO COUNTY SHERIFF	
126 - Law Enforcement Agency Address Street & Number 4311 JACKSON STREET			
127 - City OSHKOSH	127 - State WI	127 - Zip Code 54903	128 - Telephone Number 9202367300
132 - Date Notified 1/25/2013	133 - Time Notified (Military Time) 1131	134 - Time Arrived (Military Time) 1148	135 - Date Of Report 1/25/2013

Accident Report | Winnebago County

Page 8 of 8

Agency Accident Number
13-0333

Police Number
13-0333

19 - Special Study

18 - Agency Space

Friday, January 25, 2013 1:01 PM

Lyle's Autobody 920-921-9178

p.01

*already
Stamped
1-25-13*

LYLE'S AUTO BODY AND TOWING

N7916 Van Dyne Rd, Fond Du Lac, WI 54937

Phone: (920) 921-9179

FAX: (920) 921-9178

Workfile ID:

a4d862b3

Federal ID:

391269066

Preliminary Estimate**Customer: Sonnenberg, Fred****Job Number:**

Written By: Bruce Balhazor

Insured: Sonnenberg, Fred

Policy #:

Claim #:

Type of Loss:

Date of Loss:

Days to Repair: 0

Point of Impact: 07 Left Rear

Owner:

Sonnenberg, Fred
N9509 Van Dyne Rd
Van Dyne, WI 54979
(920) 688-2254 Day

Inspection Location:

LYLE'S AUTO BODY AND TOWING
N7916 Van Dyne Rd
Fond Du Lac, WI 54937
Repair Facility
(920) 921-9179 Business

Insurance Company:**VEHICLE**

Year: 2002	Body Style: 2D LONG	VIN: 1FTYR10U32PB68940	Mileage In: 108000
Make: FORD	Engine: 6-3.0L-FI	License:	Mileage Out:
Model: RANGER 4X2	Production Date:	State:	Vehicle Out:
Color: Red Int:	Condition:	Job #:	

TRANSMISSION

5 Speed Transmission
Overdrive

POWER

Power Steering
Power Brakes

DECOR

Dual Mirrors

Console/Storage

CONVENIENCE

Intermittent Wipers

RADIO

AM Radio
FM Radio

Stereo

Search/Seek

SAFETY

Anti-Lock Brakes (4)

Driver Air Bag

Passenger Air Bag

WHEELS

Styled Steel Wheels

PAINT

Clear Coat Paint

TRUCK

Rear Step Bumper

*Winnabago City
D. Luker
13-0333*

Friday, January 25, 2013 1:01 PM

Lyle's Autobody 920-921-9178

p.02

Preliminary Estimate**Customer: Sonnenberg, Fred****Job Number:**

Vehicle: 2002 FORD RANGER 4X2 2D LONG 6-3.0L-FI Red

Line	Oper	Description	Part Number	Qty	Extended Price \$	Labor	Paint
1		PICK UP BOX					
2	Repl	LT Side panel 7 ft bed w/o whl opening mldg	5L5Z9927B41EA	1	693.65	10.0	3.3
3		Add for Clear Coat					1.3
4		Set back box assy				1.5	
5	*	Rpr LT Corner panel				2.0	
6	#	Refn Inner panels					1.5
7		REAR LAMPS					
8	**	Repl A/M CAPA LT Tail lamp assy	1L5Z13405BA	1	69.00	Ind.	
9		REAR BUMPER					
10		O/H rear bumper				1.2	
11	**	Repl RECOND Bumper assy styleside chrome	4L5Z17906AA	1	181.00	Ind.	
12		Repl Step pad Styleside black	4L5Z17B807BAC	1	111.77	Ind.	
13	#	R&I Topper				1.0	
14	#	Rpr Topper ?				4.0	0.5
15	#	Rpr Color tint				0.5	
16	#	Repl Rustproof		1	12.00	0.3	
SUBTOTALS					1,066.42	20.5	6.6

ESTIMATE TOTALS

Category	Basis	Rate	Cost \$
Parts			1,066.42
Body Labor	20.5 hrs @	\$ 55.00 /hr	1,127.50
Paint Labor	6.6 hrs @	\$ 55.00 /hr	363.00
Paint Supplies	6.6 hrs @	\$ 35.00 /hr	231.00
Subtotal			2,787.92
Sales Tax	\$ 2,787.92 @	5.5000 %	153.34
Grand Total			2,941.26
Deductible			0.00
CUSTOMER PAY			0.00
INSURANCE PAY			2,941.26

America First Insurance, Colorado Casualty, Golden Eagle Insurance, Indiana Insurance, Liberty Agency Underwriters, Liberty Northwest, Montgomery Insurance, Ohio Casualty, Peerless Insurance and Safeco Insurance are part of Liberty Mutual Agency Markets, a business unit of Liberty Mutual Group.

MOTOR VEHICLE REPAIR PRACTICES ARE REGULATED BY CHAPTER ATCP 132, WIS. ADM. CODE, ADMINISTERED BY THE BUREAU OF CONSUMER PROTECTION, WISCONSIN DEPT. OF AGRICULTURE, TRADE AND CONSUMER PROTECTION, P.O. BOX 8911, MADISON, WISCONSIN 53708-8911.

Friday, January 25, 2013 1:01 PM

Lyle's Autobody 920-921-9178

p.03

Preliminary Estimate**Customer: Sonnenberg, Fred****Job Number:**

Vehicle: 2002 FORD RANGER 4X2 2D LONG 6-3.0L-FI Red

Estimate based on MOTOR CRASH ESTIMATING GUIDE. Unless otherwise noted all items are derived from the Guide DR2MD98, CCC Data Date 1/17/2013, and the parts selected are OEM-parts manufactured by the vehicles Original Equipment Manufacturer. OEM parts are available at OE/Vehicle dealerships. OPT OEM (Optional OEM) or ALT OEM (Alternative OEM) parts are OEM parts that may be provided by or through alternate sources other than the OEM vehicle dealerships. OPT OEM or ALT OEM parts may reflect some specific, special, or unique pricing or discount. OPT OEM or ALT OEM parts may include "Blemished" parts provided by OEM's through OEM vehicle dealerships. Asterisk (*) or Double Asterisk (**) indicates that the parts and/or labor information provided by MOTOR may have been modified or may have come from an alternate data source. Tilde sign (~) items indicate MOTOR Not-Included Labor operations. The symbol (<>) indicates the refinish operation WILL NOT be performed as a separate procedure from the other panels in the estimate. Non-Original Equipment Manufacturer aftermarket parts are described as AM. Used parts are described as LKQ, RCY, or USED. Reconditioned parts are described as Recond. Recored parts are described as Recore. NAGS Part Numbers and Benchmark Prices are provided by National Auto Glass Specifications. Labor operation times listed on the line with the NAGS information are MOTOR suggested labor operation times. NAGS labor operation times are not included. Pound sign (#) items indicate manual entries.

Some 2012 vehicles contain minor changes from the previous year. For those vehicles, prior to receiving updated data from the vehicle manufacturer, labor and parts data from the previous year may be used. The CCC ONE estimator has a complete list of applicable vehicles. Parts numbers and prices should be confirmed with the local dealership.

The following is a list of additional abbreviations or symbols that may be used to describe work to be done or parts to be repaired or replaced:

SYMBOLS FOLLOWING PART PRICE:

m=MOTOR Mechanical component. s=MOTOR Structural component. T=Miscellaneous Taxed charge category. X=Miscellaneous Non-Taxed charge category.

SYMBOLS FOLLOWING LABOR:

D=Diagnostic labor category. E=Electrical labor category. F=Frame labor category. G=Glass labor category. M=Mechanical labor category. S=Structural labor category. (numbers) 1 through 4=User Defined Labor Categories.

OTHER SYMBOLS AND ABBREVIATIONS:

Adj.=Adjacent. Algn.=Align. ALU=Aluminum. A/M=Aftermarket part. Blnd=Blend. BOR=Boron steel. CAPA=Certified Automotive Parts Association. D&R=Disconnect and Reconnect. HSS=High Strength Steel. HYD=Hydroformed Steel. Incl.=Included. LKQ=Like Kind and Quality. LT=Left. MAG=Magnesium. Non-Adj.=Non Adjacent. NSF=NSF International Certified Part. O/H=Overhaul. Qty=Quantity. Refn=Refinish. Repl=Replace. R&I=Remove and Install. R&R=Remove and Replace. Rpr=Repair. RT=Right. SAS=Sandwiched Steel. Sect=Section. Subl=Sublet. UHS=Ultra High Strength Steel. N=Note(s) associated with the estimate line.

CCC ONE Estimating - A product of CCC Information Services Inc.

The following is a list of abbreviations that may be used in CCC ONE Estimating that are not part of the MOTOR CRASH ESTIMATING GUIDE:

BAR=Bureau of Automotive Repair. EPA=Environmental Protection Agency. NHTSA= National Highway Transportation and Safety Administration. PDR=Paintless Dent Repair. VIN=Vehicle Identification Number.

Friday, January 25, 2013 1:01 PM

Lyle's Autobody 820-921-9178

p.04

Preliminary Estimate**Customer: Sonnenberg, Fred****Job Number:**

Vehicle: 2002 FORD RANGER 4X2 2D LONG 6-3.0L-FI Red

ALTERNATE PARTS SUPPLIERS**Supplier:** Fond Du Lac Bumper Exchange**Location(s):** 1285 MORRIS STREET, FOND DU LAC WI 54935

(800) 236-2570

(920) 921-2570

Line	Description	Item #	Price
8	A/M CAPA LT Tail lamp assy	FO2800156C	\$ 68.00
11	RECOND Bumper assy styleside chrome	FO1102356R	\$ 181.00