

**ORDER TO COUNTY TO CONVEY
HIGHWAY RIGHT OF WAY TITLE TO STATE**

DT2170 03/2012

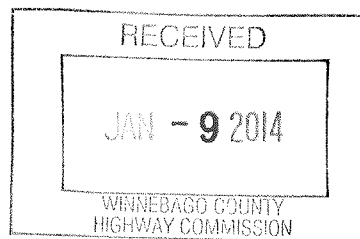

Wisconsin Department of Transportation

The County Highway Committee of Winnebago County, Wisconsin pursuant to the Order of the Wisconsin Department of Transportation acquired under Section 84.09, Wisconsin Statutes, or its predecessor, certain lands or interests. The title to lands or interests specified below is transferable to the State of Wisconsin pursuant to Section 84.09, Wisconsin Statutes on the Order of the Wisconsin Department of Transportation to the County Clerk and the County Highway Committee. It is ordered that the County Clerk and County Highway Committee convey to the State of Wisconsin without charge the title or easement acquired with the following parcel(s) of the Wisconsin Department of Transportation project designated below.

Parcel	Grantor	Location	Recording Data		
			Volume (Reel)	Page (Image)	Document Number
77	Peter Belinger, single	NW 1/4 NW 1/4, Section 15, T17N, R16E	688	123	

x Curt Van Eem 1/3/2014
State Real Estate Manager Signature Date

Curt Van Eem
Print Name

Project ID
F03-2(45)

Parcel No.(s)
77

QUIT CLAIM DEED – RIGHT OF WAY TRANSFER

Wisconsin Department of Transportation
Exempt from fee [s. 77.25(2r) Wis. Stats.]
Unnumbered 04/2013

THIS DEED, made by **Winnebago** County, GRANTOR, quit claims to the **State of Wisconsin, Department of Transportation**, GRANTEE, by direction and order of the Wisconsin Department of Transportation, dated **January 3, 2014**, pursuant to Section 84.09(3)(b), Wisconsin Statutes, the following parcels of land in **Winnebago** County, State of Wisconsin.

LEGAL DESCRIPTION IS ATTACHED AND MADE A PART OF THIS DOCUMENT BY REFERENCE.

This space is reserved for recording data

Return to
Wisconsin Department of Transportation
NE Region
944 Vanderperren Way
Green Bay, WI 54304

Parcel Identification Number/Tax Key Number
None Assigned

Signature _____ Date _____

Print Name _____

Signature _____ Date _____

Print Name _____

Signature _____ Date _____

Print Name _____

Signature _____ Date _____

Print Name _____

_____ Date _____

State of Wisconsin)
) ss.
_____ County)

On the above date, this instrument was acknowledged before me by the named person(s).

Signature, Notary Public, State of Wisconsin _____

Print Name, Notary Public, State of Wisconsin _____

Date Commission Expires _____

Project ID
F03-2(45)

This instrument was drafted by
Wisconsin Department of Transportation

Parcel No(s).
77

LEGAL DESCRIPTION

Parcels of land acquired for highway purposes pursuant to order of the Wisconsin Department of Transportation, formerly State Highway Commission, and as shown on the road plans for project F03-2(45), Winnebago County, as said lands are more particularly described in the following recorded instruments:

Parcel No.	Grantor	Location	Volume	Page No.	Document No.
77	Peter Belinger, single	NW 1/4 NW 1/4, Section 15, T17N, R16E	688	123	

CONVEYANCE OF LANDS TO COUNTY FOR HIGHWAY PURPOSES

It having been deemed necessary to change or relocate portions of a highway through or acquire interests in lands owned by Peter Beglinger, single

in the Town of Nekimi Winnebago County, and an order and map showing the old and new locations and the lands and interests required having been filed with the County Highway Committee and with the County Clerk of said County, by the State Highway Commission as required by Section 84.09 (1), and the said County Highway Committee having dealt by contract with the owner of said lands;

KNOW ALL MEN BY THESE PRESENTS, That the said owner(s), for a valuable consideration, to-wit: the sum of Eighty Five Dollars (\$ 85.00)

in hand paid, the receipt of which is hereby acknowledged; do(es) hereby grant and convey to Winnebago County, Wisconsin, for highway purposes as long as so used, the lands of said owner(s), shown on the said map and described as follows to-wit:

A strip of land in the NW $\frac{1}{4}$ -NW $\frac{1}{4}$, Section 15, T17N, R16E, that lies northwesterly of a line which is 60 feet southeasterly of and parallel to a reference line located and described as follows:

Commencing at a point on the north line of said Section 15, 419 feet east of the northwest corner of said Section 15;

Thence S. 35°-29' W. 326.8 feet.

Excepting therefrom that part previously acquired for highway purposes.

Said parcel contains 0.18 acres, more or less, exclusive of all lands previously acquired or now used for highway purposes.

The grantor releases all claim to any trees within the said lands, and understands and agrees that the purposes of this agreement include the right to preserve and protect any vegetation existing on the said lands, and the right to plant thereon and protect any vegetation that the highway authorities may deem desirable to prevent erosion of the soil or to beautify the highway.

A covenant is hereby made with the said Winnebago County that the said grantor holds the above described premises by good and perfect title; having good right and lawful authority to sell and convey the same; that said premises are free and clear from all liens and encumbrances whatsoever except as hereinafter set forth.

This conveyance shall be binding on the grantor, his heirs, executors, assigns and grantees, and the consideration hereinbefore named is acknowledged to be in full payment of all claims of whatsoever nature by the grantor arising through or by reason of the granting and conveying of the said lands.

And

being the owner and holder of a certain lien against said premises, do hereby join in and consent to said conveyance free of said lien.

WITNESS the hand and seal of the grantor and the person joining in and consenting to this conveyance, this 26th day of May, 1952.

In Presence of Julius F. Monmaerts Peter Beglinger (SEAL)
Julius F. Monmaerts Peter Beglinger

A. J. Kornder (SEAL)

(SEAL)

STATE OF WISCONSIN

County of Winnebago } SS.

On this 26th day of May, 1952 before me, Leon Morrissey
 the undersigned officer, personally appeared Peter Beglinger

known to me (or satisfactorily proven) to be the person whose name is subscribed to the within instrument and acknowledged that he executed the same for the purposes therein contained.

In witness whereof I hereunto set my hand and official seal.

My commission expires COMMISSION EXPIRES JANUARY 3, 1954

Leon Morrissey
 Notary Public
 Leon Morrissey

County of _____ } SS.

In witness whereof I hereunto set my hand and official seal.

My commission expires _____

State of Wisconsin _____
County of _____ SS. _____ (SE7)

In witness whereof I hereunto set my hand and official seal
 My commission expires _____

Երբ օգտագործվում են հետևյալ փոփոխությունները՝ լրացվում են հետևյալ փոփոխությունները՝
 Երբ օգտագործվում են հետևյալ փոփոխությունները՝ լրացվում են հետևյալ փոփոխությունները՝

CORPORATE ACKNOWLEDGMENT

State of Wisconsin }
----- County } SS.

On this _____ day of _____, A.D. 19____, before me, the undersigned, personally appeared _____ and _____ to me personally known, who being by me duly sworn, did say that they are respectively _____ President and _____ of _____ a _____ Corporation;

that the seal affixed to the foregoing instrument is the corporate seal of said Corporation; that said instrument was signed and sealed in behalf of said Corporation by authority of its Board of Directors; and said ~~instrument was signed and sealed in behalf of said Corporation by authority of its Board of Directors~~ and ~~severally acknowledged said instrument to be the free act and deed of said Corporation.~~

My commission expires _____

Notary Public

BRIDGE W' 320'-50' N' 350° E 100'

REMARKS: BRIDGE CORNER OF 1874 SECTION 32:

CONSTRUCTION OF A DITCH ON THE SOUTHWEST CORNER OF THIS SECTION 32' FROM ROAD CORNER AT N
AND COMPLETION AS FOLLOWS:

<p> <i>Wm. H. H. H. H. H.</i> <i>1952</i> <i>Received for Register of Deeds Office</i> <i>May 27 1952</i> <i>at 10:00 o'clock</i> <i>Vol. 488</i> <i>Page 45</i> <i>Register of Deeds</i> </p>	<p> Register of Deeds Office Winnebago County, Wis. Received for Register of Deeds Office May 27 1952 at 10:00 o'clock Vol. 488 Page 45 Register of Deeds </p>	<p> County Clerk's Office Winnebago County, Wis. Received for Register of Deeds Office May 27 1952 at 10:00 o'clock Vol. 488 Page 45 Register of Deeds </p>	<p> Conveyance of Lands for Highway Purposes Winnebago County, Wis. Received for Register of Deeds Office May 27 1952 at 10:00 o'clock Vol. 488 Page 45 Register of Deeds </p>	<p> Register of Deeds Winnebago County, Wis. Received for Register of Deeds Office May 27 1952 at 10:00 o'clock Vol. 488 Page 45 Register of Deeds </p>
---	---	--	---	--

COUNTY	SECTION	CLASS AND APPROVAL	DATE	REVISION	SHEET	TOTAL
WINNEBAGO	32	STATE	11.21	5N	42	5

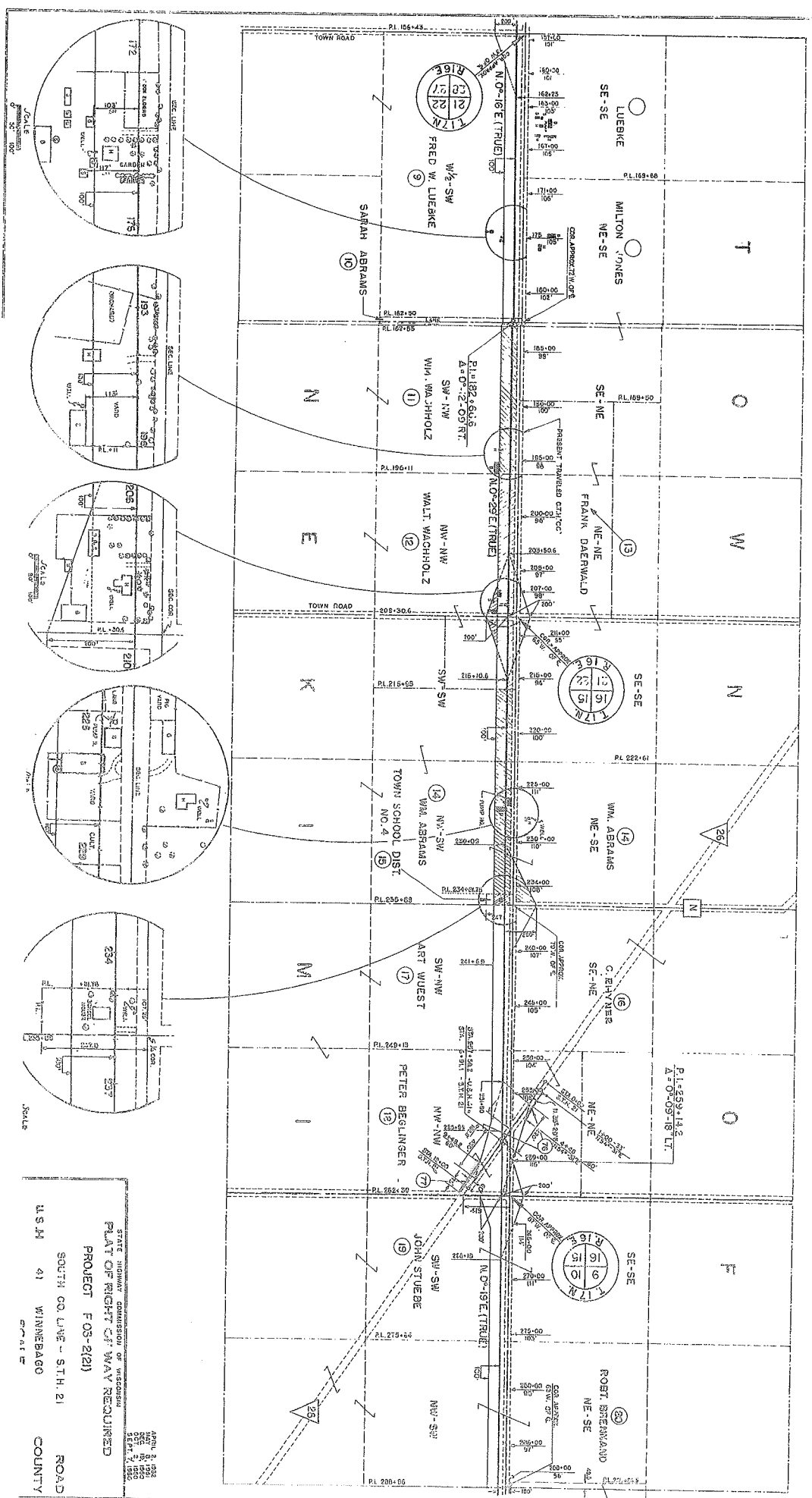

STATE HIGHWAY COMMISSION OF WISCONSIN
 PROJECT FOS-2121
 SOUTH CO. LINE - S.T.H. 21
 WINNEBAGO COUNTY
 ROAD