



# **WINNEBAGO COUNTY**

## **COMPREHENSIVE OUTDOOR RECREATION PLAN**

### **2024 - 2028**



Winnebago County  
Parks

# ACKNOWLEDGMENTS

## County Executive

Jon Doemel

## Winnebago County Board of Supervisors

Rachael Dowling, D-1  
Rebecca Nichols, D-2  
Thomas Borchart, D-3  
Paul Eisen, D-4  
Kay Horan, D-5  
Brian Defferding, D-6  
Betsy Ellenberger, D-7  
Jim Wise, D-8  
Donald Nussbaum, D-9  
Bryan D. Stafford, D-10  
David Albrecht, D-11  
Maribeth Gabert, D-12  
Steven Binder, D-13  
Thomas Swan, D-14  
E. Michael Swan, D-14  
Jacob Floam, D-16  
Julie A. Gordon, D-17  
James Ponzer, D-18  
Joshua Belville, D-19  
Timothy Ernst, D-20  
John Hinz, D-21  
Doug Zellmer, D-22  
Koby Schellenger, D-23  
Andy Buck, D-24  
Karen D. Powers, D-25  
Conley Hanson, D-26  
Morris J. Cox, D-27  
Nate Gustafson, D-28  
George E. Bureau, D-29  
Chuck Farrey, D-30  
Ralph Harrison, D-31  
Shanah Zastera, D-32  
Thomas J. Egan, D-33  
Edward D. Jeziorny, D-34  
Douglas Nelson, D-35  
Howard Miller, D-36

## Parks and Committee

M Karen D. Powers, Chair  
Joshua Belville, Vice Chair  
James Ponzer, Secretary  
Steven Binder  
Rachael Dowling

## Parks Department Staff

Adam Breest, Director of Parks & Expo  
Justin DeJager, Program and Marketing Coordinator  
Kyle Vergin, Parks Manager  
Rick Helms, Expo Manager  
Zach Werner, Parks Foreman  
Dave Binner, Parks Caretaker  
Pam Markert, Parks Caretaker  
Time Schuster, Parks Caretaker  
Stacy Behling, Parks Caretaker  
Mike Wolff, Parks Caretaker (Expo)  
Terry Krause, Parks Caretaker (Expo)

## Prepared By

This document was prepared by MSA Professional Services, Inc.

**Project No.:** 16777011

*Photo Credits: unless stated otherwise, all photos were provided by MSA or Winnebago County*



***[Placeholder for  
Resolution Page]***



# Winnebago County Parks



# TABLE OF CONTENTS

01	<b>CHAPTER 1: INTRODUCTION</b> 1.1 Plan Purpose 1.2 Planning Process 1.3 Why Plan for Parks?	27	<b>CHAPTER 5: RECOMMENDATIONS</b> 5.1 General Parks System Recommendations 5.2 Recommendations for Existing Parks & Trail Facilities 5.3 Proposed New Parkland 5.4 Proposed New Trails & Enhancements
05	<b>CHAPTER 2: ABOUT WINNEBAGO COUNTY</b> 2.1 Local & Regional Context 2.2 Demographics 2.3 Natural Features 2.4 Existing Parks & Open Space 2.5 Regional Recreation Destinations	57	<b>CHAPTER 6: IMPLEMENTATION</b> 6.1 Funding Opportunities 6.2 Plan Adoption & Amendment Procedures 6.3 Capital Improvement Projects
15	<b>CHAPTER 3: GOALS &amp; STRATEGIES</b> 3.1 Goals, Objectives, & Policies	A	<b>APPENDIX A: SUPPLEMENTAL TABLES</b>
19	<b>CHAPTER 4: ANALYSIS OF NEEDS AND DEMANDS</b> 4.1 Quantitative Analysis 4.2 Geographic Analysis 4.3 Qualitative Analysis 4.4 Regional & State Insights	B	<b>APPENDIX B: PARKS AND RECREATION MAPS</b>
		C	<b>APPENDIX C: COMMUNITY PARK MASTER PLAN</b>
		D	<b>APPENDIX D: SURVEY RESULTS</b>



# Winnebago County Parks

# CHAPTER 1

## INTRODUCTION

# INTRODUCTION

## 1.1 PLAN PURPOSE

Planning for parks is an integral part of ensuring that Winnebago County continues to provide quality parks and recreational facilities and services. This plan is intended to support other county long-range plans and local ordinances that guide healthy land use and development throughout the community. Additionally, a comprehensive outdoor recreation plan (CORP) is a required component of many state and federal grant applications used to fund parks and recreation projects.

This plan follows the Guidelines for the Development of Local Comprehensive Outdoor Recreation Plans from the Wisconsin Department of Natural Resources (WDNR) and describes:

- Information regarding demographic trends
- An inventory of existing park and recreational facilities,
- An analysis of parkland and recreational needs and demands,
- General policy direction regarding park and open space and bicycle and pedestrian facility planning and maintenance,
- Recommendations for improving existing park facilities and bicycle and pedestrian facilities,
- Recommendations for new park, bicycle and pedestrian facilities, and
- Implementation strategies.

This plan identifies conceptual locations and recommendations that in most cases require more detailed and specific planning, engineering, budgeting, and discussions to acquire land and/or construct facilities.

Winnebago County appreciates the local support for its parks and the benefit that they have on the community's character and quality of life. It is committed to continuing to provide active and passive recreational opportunities that meet the needs of current and future residents and visitors of all ages and abilities.

## 1.2 PLANNING PROCESS

In April 2023, Winnebago County contracted with MSA Professional Services to update the previous CORP, adopted in 2018. The County has a long history of adopting a CORP, including in 1975, 1988, 1993, 2013, 2018, and again in 2024.

Like its predecessors, this version of the plan reaffirms longstanding goals and objectives, inventories existing park and recreational facilities, identifies county-wide park and recreation needs and opportunities, and presents recommendations and an action plan for addressing the system's growth and development.

Key milestones for this project include:

1. Project Kick-Off with Parks & Recreation Department Staff:
  - April 2023
2. Parkland Inventory & Site Visits:
  - May 2023
3. Online Survey – Parks System:
  - June – August 2023
4. Parks & Recreation Committee Meeting #1:
  - July 2023
5. Public Input Meeting #1:
  - August 2023
6. Community Park Design Charrette:
  - August 2023
7. Online Survey – Community Park:
  - September – October 2023
8. Stakeholder Focus Groups:
  - September – October 2023
9. Parks & Recreation Committee Meeting #2:
  - October 2023
10. Public Input Meeting #2:
  - December 2023
11. Parks & Recreation Committee Meeting #3:
  - February 13 2024
12. County Board of Supervisors Adoption:
  - March 19 2024

## 1.3 WHY PLAN FOR PARKS?

Parks are some of the only free, accessible, multi-functional public spaces. They contribute to the physical and mental health of individuals and communities, and provide public safety, environmental, and social equity and resilience benefits. The COVID-19 pandemic put parks in the spotlight as more people sought opportunities for safe recreation and engagement opportunities outdoors. Now, as more communities focus on sustainability and resilience, parks offer a range of fiscal, health, and environmental benefits including:

## Healthy Lifestyles

Before the COVID-19 pandemic, children and adults were spending less and less time outside. Research from the Henry J. Kaiser Family Foundation showed that young children were engaging in less active play and unstructured outdoor exploration, which are critical activities for developing social and academic skills, as well as personal resilience. The NRPA reports that physical activity at any age can reduce the risk of depression, heart disease, obesity, osteoporosis, stroke, and Type 2 diabetes.

Active, healthy communities have a range of active and passive options for people of all ages and abilities to spend time outdoors. While many people initially think of parks and recreation facilities as places for playgrounds, trails, and ball courts and fields, they are also places where people can enjoy more passive activities like picnicking, wildlife watching, and leisurely enjoying the fresh air. According to a 2022 report from the Urban Institute, the conversation about racial equity in park access is critical because research has suggested a link between measures of park access (proximity to parks and park quality) and higher rates of park use and physical activity. The City Parks Alliance reports that maintaining a healthy lifestyle can annually save more than \$1,800 in healthcare costs per person.

## Economic Vitality

Leisure time is an important component of everyone's lifestyle, and increasingly people are choosing locations to live based on quality-of-life factors that include recreational amenities. According to the NRPA's Engagement with Parks Report, four out of five adults in the US sought high-quality parks and recreation when choosing a place to live.

The ability to retain and attract new residents has direct economic benefits to the local community. For this reason, a great park, recreation, and trail system can contribute directly to a community's economic development.

According to a study completed by NRPA and George Mason University, 72% of 70 studied communities use parks and recreation images in their economic development materials. The study notes that parks and recreation contribute to economic development through business and talent attraction, retention, and expansion. If a park system is designed with connections to regional destinations, additional visitors can also be brought into a community. This additional tourism can be a significant benefit to local businesses. This plan aligns with other regional and state plans to promote outdoor recreation across the greater area.

## KNOWLES-NELSON STEWARDSHIP PROGRAM

The Wisconsin Legislature created the Knowles-Nelson Stewardship Program (Stewardship) in 1989. Named for two of Wisconsin's most revered conservation leaders, Warren Knowles (Governor 1965-1971) and Gaylord Nelson (Governor 1959-1963, U.S. Senator 1964-1981), the purpose of the program is to preserve valuable natural areas and wildlife habitat, protect water quality and fisheries, and expand opportunities for outdoor recreation. The conservation and recreation goals of the Stewardship Program are achieved through the acquisition of land and easements, development of recreational facilities, and restoration of wildlife habitat.

The Stewardship grant program is the most widely used recreational grant program in the state. Eligibility for the program requires that a community maintain a local comprehensive outdoor recreation plan (CORP), updated every five years, and that the project for which grant funding is sought is described in the CORP. Many other similar state and federal recreational grant programs have similar requirements or have shown a tendency to favor those grant applications which are supported through previous community planning efforts.

## Social Resilience

Parks are an excellent source of place-based planning and identity for communities. Park and recreation facility designs are responsive to local wants and needs. The most recent example is the transition of tennis and basketball courts into multi-functional 'sport courts' to respond to the explosion in popularity of pickleball. Public parks are also a place for community interaction and neighborhood activity. They can be places where residents gather for social events, recreational activities, and meetings about local issues, increasing social interaction and creating an overall sense of community. Social resilience is a key component of responding to and recovering from natural disasters.

Information from the City Parks Alliance shows that community involvement in the greening of vacant land has been shown to decrease crime and generate additional support for nearby park projects. Research from bicycle and trails advocacy organizations like the League of American Bicyclists and People4Bikes indicates that the increase in trail traffic also has a depressing effect on crime.

## Environmental Resilience

While parks, forests, and trails create opportunities to improve the health of individuals, they also contribute to the greater ecological health of a community. Parks are often tied together with environmentally sensitive areas such as wetlands, floodplains, surface waters, or significant woodlands. Additionally, parks are an easier place to build stormwater retention and infiltration areas into the built environment, helping to manage stormwater runoff and mitigate localized flooding. These areas provide food and shelter for local wildlife and naturally retain stormwater. Individual parks can provide important "rooms" of natural resource activity; however, they become even more functional when they can be linked together through environmental corridors. Wildlife, plants, and water all depend on the ability to move freely within the environment, or from "room to room." The City Parks Alliance reports that urban trees remove up to 711,000 tons of toxins from the air and reduce urban "heat island" effects, equating to \$3.8 billion in national savings.

## Equity

In addition to being public, open spaces, parks and recreational facilities are excellent places for local engagement. Many communities utilize park funding and infrastructure to revitalize blighted areas and rectify historic disinvestments in lower-income neighborhoods. This comes through reinvigoration of existing parks and new parks in underutilized areas. As cities and villages across the United States see shifts in the ethnic makeup of their communities, more and more are investing in multilingual signs and rental forms to improve cultural inclusion.

Two key parts of any parks and recreation plan includes physical accessibility through ADA-compliant design and walkability to the park. The Americans with Disabilities Act and statewide design guidelines ensure that people of any physical ability are able to access many activities throughout a park, from well-maintained paths and curb ramps to inclusive playgrounds. The walkability factor is defined by the NRPA as ensuring that no one lives farther than a 10-minute walk from a park.



Asylum Point Park



# CHAPTER 2

## ABOUT WINNEBAGO COUNTY

# ABOUT WINNEBAGO COUNTY

## 2.1 LOCAL & REGIONAL CONTEXT

Winnebago County is located in east-central Wisconsin along the western shore of Lake Winnebago—the state’s largest inland lake. The county is rich in natural resources, making it a popular destination for active and passive recreation activities ranging from picnicking and camping to boating, hunting, and fishing.

There are 22 towns, villages, and cities located within Winnebago County, the largest of which being the Cities of Oshkosh (county seat), Neenah, and Menasha. In 2016, the Town of Menasha incorporated into the Village of Fox Crossing; as of 2023, this is the third largest municipality in Winnebago County. Winnebago County is an increasingly attractive place to live, visit, and recreate, resulting in some development pressure along the lakeshore and west of the USH 41 corridor. While land prices remain relatively low in comparison to other areas of the state, prices have been increasing in recent years. These higher land prices have made the sale of farmland to developers an attractive option for many farmers, leading to the continued loss of productive farmland within the county.

Table 2.1 Population History and Projections		
Year	Winnebago County	State of Wisconsin
1980	131,703	4,705,642
1990	140,320	4,891,769
2000	156,763	5,363,715
2010	166,994	5,686,986
2020	171,730	5,893,718
2023 (WDOA)	172,369	5,951,400
Projections		
2025	177,554	6,086,628
2030	182,835	6,255,437
2035	185,771	6,353,901
2040	187,147	6,368,975
Change		
1980-2020	40,027	1,188,076
2020-2040	15,417	425,257
Percent Growth		
1980-2020	30.4%	25.2%
2020-2040	9.0%	8.1%

Figure 2.1: Winnebago County Population History & Projections

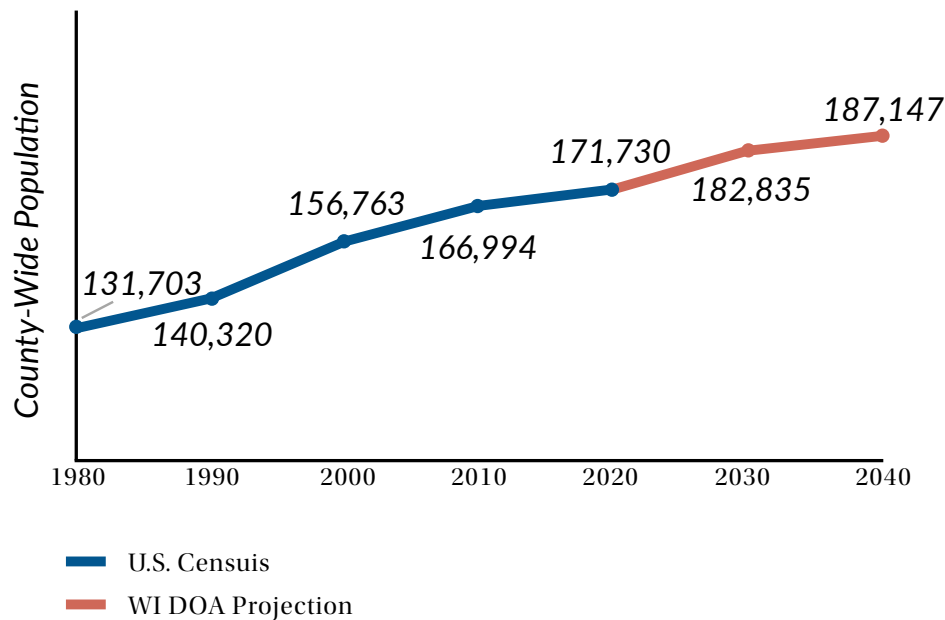

## 2.2 DEMOGRAPHICS

The Wisconsin Department of Administration (WDOA) estimates that Winnebago County’s population in 2023 was 172,369. Between 1980 and 2020 Winnebago County grew approximately 30% and is projected to increase another 9% through 2040. This is a slightly faster projected growth rate than the state overall, as seen in Table 2.1.

Figure 2.2 is a breakdown of the County’s population by age using data American Community Survey (ACS). Nearly a quarter of the County’s population is under 20 years old; however, the share of this age cohort fell 4% since 2010. Conversely, the 65 and above age cohort increase by roughly 27% between 2010 and 2021 and the median age in the County inched up from 27.4 to 38.2. This is on par with demographic changes seen across the state and nationally as more members of the Baby Boomer generation enter retirement and Millennials delay childbearing into their thirties or forego it altogether.

As seen in Table 2.2, the share of households with children under the age of 18 peaked in 2010 at 29.8%, falling to 26.5% in 2021, according to ACS 5-year estimates. Similarly, the average household size fell from 2.33 to 2.29 between 2010 and 2021 despite the total number of households in the County increasing by over 4,000. This suggests an increase in the number of single-person households—a trend consistent with other communities across Wisconsin and the country.

Table 2.2 Household Statistics	
Households	
2000	61,157
2010 ACS	66,694
2021 ACS	71,416
Average Household Size	
2000	2.43
2010 ACS	2.33
2021 ACS	2.29
% of Households with individuals under 18	
2000	23.8%
2010 ACS	29.8%
2021 ACS	26.5%

Figure 2.2: Winnebago County Age Distribution

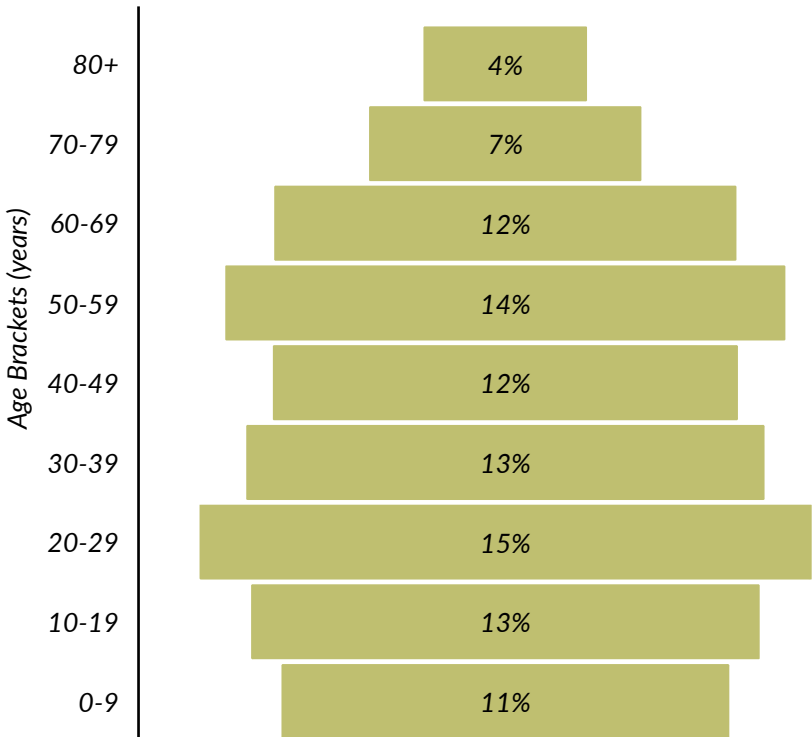

## 2.3 NATURAL FEATURES

### Surface Water

Winnebago County is entirely within the Fox-Wolf Basin and contains approximately 84,000 acres of surface water—lakes, rivers, and streams known as the “Winnebago System.” This system includes the pool lakes of Lake Winnebago, Poygan, Winneconne, and Butte des Morts along with the main tributary waters of the Upper Fox and Lower Wolf Rivers; two lakes that are not located in the pool are Rush Lake and Little Lake Butte des Morts. The “Winnebago System” is one of Wisconsin’s most significant water resources, comprising 17% of the state’s surface water acreage. The system receives heavy recreational use by boaters, anglers, swimmers, hunters, and trappers. There is also an active commercial setline fishery for catfish. There are a total of 58 public and private boat launch sites located around the shoreline of Lake Winnebago. Winnebago County maintains 7 of these sites, some of which are adjacent to park facilities.

### Wetland and Wildlife Resources

There are approximately 51,400 acres of wetlands in the county. Most are located in the western and northern areas, including Lake Poygan, Rush Lake, Rush/Waukau Creek, and the Fox, Rat, and Wolf Rivers. These wetland areas provide habitat for fish, waterfowl, and other wildlife species and are important for the recharge of aquifers and groundwater protection. The State Wildlife Areas of Deppe Marsh, Poygan Marsh, Wolf River, and Rat River are owned by the Wisconsin Department of Natural Resources (WDNR), as well as waterfowl areas Ecktein and Uihlein. Wetlands are valuable resources that filter and purify water, maintain and stabilize the quantity of water, and provide important fish and wildlife habitat. Unfortunately, infringing land use changes can quickly and permanently destroy these fragile natural areas. Too often in the past, the benefits of protecting the state’s wetlands were unrecognized and many were drained or filled. Although wetlands have come under the protection of increasingly stringent regulations, the loss of additional wetland acreage remains a threat, particularly in areas where development infringes.

Because Winnebago County is located in what was formerly one of the best regions of the state for duck and pheasant production, the Department of Natural Resources initiated the Glacial Habitat Restoration Area (GHRA) project in the southwestern part of the county. This project is designed to restore wetlands and grasslands on private and public lands to benefit waterfowl, pheasants, and grassland songbirds. Winnebago County also has the State Acres For wildlife Enhancement (SAFE) program in designated townships within the GHRA that allows landowners to enroll blocks of cropland in an USDA, CRP contract to provide grassland habitat.

### Woodlands

According to a 2015 forest land use inventory analysis by East Central WI RPC, Winnebago County has a total of approximately 154,940 acres of forested land, which is about 9.7 percent of all of the land in Winnebago County. Nearly all of this land is held by private landowners and is widely distributed across the county.

Future trends in forest lands continue to show problems with increasing amounts of parcellation, large deer populations, and invasive species problems. Parcellation makes forest management difficult because of the small size of each unit. Overpopulation of deer and invasive species has made regeneration of many forest types very difficult, with oak/hickory types hit particularly hard because of the slower growth rates of the seedlings. As this cover type ages the understory is being replaced by faster growing and less palatable tree species and/or invasive plants such as buckthorn.

### Fishery Resources

The Winnebago System continues to be known throughout the Midwest as a great fishing area for walleye, white bass, and sturgeon. The county accounts for 513 acres of State Fishery Areas within its boundaries.

The lower 125 miles of the Wolf River and 37 miles of the upper Fox River contain the spawning and nursery grounds for the Winnebago Pool sturgeon and walleye populations. In addition to lake sturgeon, walleye, northern pike and white bass, the major species of the Winnebago Pool fisheries community include freshwater drum, sauger, yellow perch, largemouth and smallmouth bass, panfish, trout, perch, and emerald shiner.

Natural & Cultural Sites

Appreciation of the unique ecological, geological, historical, and archaeological heritage of Winnebago County is a significant educational aspect of public outdoor recreation. Many of the historic sites provide evidence of past Native American cultures. Among the most important sites of these sites is Lasley Point Archeological Site near Winneconne. The specific locations of many sites are kept from the general public to prevent destruction of artifacts, while others remain unknown.

Public Owned Lands

Land owned by DNR in Winnebago County totals approximately 10,000 plus acres. Nearly 2,379 acres are designated as Federal Fish and Wildlife Areas with waterfowl production areas. The largest contiguous block is the Rat River State Wildlife Area at just over 4,600 acres.

Among the county’s municipalities, DNR holdings are most extensive in the Towns of Wolf River and Winchester where the Rat River flows. The DNR’s holdings generally are considered to provide passive recreational opportunities.

2.4 EXISTING PARKS & OPEN SPACE

The following is an overview of Winnebago County’s existing park and recreation facilities. A summary of these facilities and their corresponding acreage is available in Table 2.3, and their locations are indicated on Map 1 in Appendix B.

Winnebago County Community Park

Located on CTH Y, Winnebago County Community Park offers an extensive variety of active and passive recreational activities including baseball, soccer, rugby, disc golf, archery, a tennis/basketball court, volleyball nets, a dog park, and extensive walking trails. It is one of the County’s most used parks and its facilities are rented throughout the summer season.

A paved shared-use path system allows access in and around the park’s activity zones. Wayfinding signage provides direction to areas within the park. A detailed park master plan was conducted as part of this CORP update; please see Appendix C for more information.

Sunnyview Exposition Center

Located just north of Winnebago County Community Park, the Sunnyview Exposition Center is comprised of the Exposition Building, Covered Arena, and Sunnyview Stadium. These facilities include exhibition halls, a concession building, a covered show arena, and outdoor arena. The Sunnyview Stadium was upgraded with a state-of-the-art production ready stage with seating for up to 31,000, including the grandstands. There is also a clay pull track for truck and tractor pulls, demolition derbies, and other motor vehicle events. Attractions at the Sunnyview Exposition Center provide an array of entertainment offerings throughout the year as well as camping during events.

Table 2.3 Winnebago County Parks, Boat Launches, and Trails		
1	Asylum Point Park/Boat Landing	79.1
2	Black Wolf Boat Landing (Nagy Park)	3.3
3	Boom Bay Boat Landing	0.8
4	Coughlin Nature Area	35.1
5	Eureka Boat Landing	6.3
6	Grundman Park/Osh-O-Nee Boat Landing	12.1
7	Ken Robl Conservation Park	39.0
8	Lake Butte Des Morts Boat Landing	1.6
9	Lake Poygan Boat Landing	1.5
10	Lasley Point Archeological Site	47.7
11	Netzer Natural Area	40.0
12	Shangri La Point Nature Preserve	55.0
13	Sunnyview Exposition Center	154.7
14	Waukau Creek Nature Preserve and Waukau Dam	65.4
15	Winnebago County Community Park	244.8
16	Jerry Finch Dog Park	4.5
Park & Boat Launches TOTAL (Acres)		790.9
16	WIOUWASH State Recreation Trail	16.8
17	Mascoutin Valley State Recreation Trail	5.3
18	Tribal Heritage Crossing	1.4
State Trails TOTAL (Miles)		23.5

### **Asylum Point Park and Boat Landing**

Located about a quarter mile west of CTH A in the southeast corner of the Town of Oshkosh, this park includes a portable toilet (seasonal), public boat launch, picnic facilities, a historic lighthouse, parking, and opportunities for wildlife viewing. Swimming is not recommended due to possible E Coli contamination in Lake Winnebago; the County's Health Department monitors water quality throughout the area.

### **Black Wolf Boat Landing at Nagy Park**

This park and boat landing is located in the Town of Black Wolf off the southwest shore of Lake Winnebago. It has boat trailer parking, a public boat launch, restrooms, and a picnic area.

### **Boom Bay Boat Landing**

This landing derives its name from the rafts of logs or "booms" that logging companies once secured in a section of the bay north of the current launch area. The current landing opens onto the east side of Lake Poygan. The site hosts a portable toilet (seasonal), parking, and a public boat launch.

### **Eureka Boat Landing**

A huge fishing site, this landing is especially popular in the spring, during the walleye and bass runs on the Fox River. Anglers also pursue catfish from a wharf along the shoreline and from boats, which can be launched from three ramps at the landing. Amenities include picnic tables, a picnic shelter, portable toilet (seasonal), playground, and public boat launch.

### **Jerry Finch Dog Park**

Jerry Finch Dog Park is a fenced, woodsy, off-leash dog park that provides a safe and secure environment for owners to exercise their dogs. The park includes ample parking, a small dog/puppy area, a large dog area, and trails.

### **Osh-O-Nee Boat Landing at Grundman Park**

Anglers and boaters can access Lake Winnebago via public launch ramps and two docks. The landing is known for its walleye and perch fishing access and scenic picnic spot. The park and landing are located on the east side of Grundman Lane. The landing hosts picnic tables, an event kiosk, and a portable toilet (seasonal).

The Winnebago County Board of Supervisors approved \$1.8 million to improve and renovate this landing. Supporting grants from the Fox River/Green Bay Natural Resource Trustee Council and the WI DNR Recreational Boating Fund are funding approximately 63% the project. The improvements will address several issues at the boat landing, including expanded parking, larger staging area, additional launches, safer layout, improved lighting, bathroom facilities, small shelter, floating dock, kayak launch, and enhanced walking trail. Construction began in spring 2023 and is expected to be complete before spring 2024.

### **Lake Butte des Morts Boat Landing**

Popular for its fishing and boating access to Lake Butte Des Morts, this landing provides an ADA fishing pier, harbor and public boat launch. The landing hosts picnic tables, a picnic shelter, and a portable toilet (seasonal).

### **Lake Poygan Boat Landing**

This landing provides access to the south shore of Lake Poygan, offering excellent fishing year-round. A picnic table, a portable toilet (seasonal), and public boat launch are on site.

### **Waukau Creek Nature Preserve and Waukau Dam**

This 65-acre preserve features Waukau Creek (formerly known as Rush Creek), the only flowing stream in the county, and is located north of the Village of Waukau on Delhi Road off of CTH K. Self-guided nature trails with interpretive signs teach hikers of all ages about the site. The trails are rustic and spur self-guided x-country skiing or snow-shoeing opportunities in the winter. Picnic tables, portable toilet (seasonal), and a rough fish holding pond with many fish species are among the other amenities. The WDNR holds regulation devices on the pond that control water levels and diverts the flow into the creek. Wildlife viewing of many birds can also be seen including kingfishers, green herons, and mallards. The Town of Rushford also utilizes a dry hydrant to fill their tanker trucks from the pond in emergencies.





*Coughlin Nature Area*

### **Coughlin Nature Area**

Located off of CTH Y next to the J.P. Coughlin Center and a short walk from Winnebago County Park, the Coughlin Nature Area offers one mile of walking paths with educational signage about the site's wildlife. During the winter months, the paths become snowshoe trails. Dedicated in October 1998, the area also includes a Memorial Tree Grove.

### **Lasley Point Archeological Site**

The wilds of the Lasley Point Archeological Site mark the spot where a Native American village once thrived. Between 1200 and 1500 AD, this 47.7-acre area supported an Oneota Indian village. In the early 1940's, and as late as 2017, archaeological digs took place in the area uncovering broken bone tools, shells, human bones, copper flakes, charcoal, and pottery; early garden beds and cache pits were also discovered. The area was added to the National Register of Historic Places in 1979 and was purchased two years later by the Winnebago County Historical Society. The site currently supports beautiful oak, hickory, basswood, and ash woodlands with dense shrubbery underneath.

Trails weave throughout the woods, offering glimpses of the numerous varieties of wildflowers during the warm season. In the winter months, the site hosts self-guided cross-country ski and snowshoe trails. The archeological site also supports sizable populations of small mammals and songbirds. A small parking area is located off Lasley Point Road. Camping is prohibited and no dogs are allowed on the site.

### **Ken Robl Conservation Park**

Located at 3396 Walter Street in Oshkosh, this conservation park was dedicated on July 18, 2018. The site includes hiking and biking trails, and two ponds. People can view wildlife or fish from an accessible pier made of recycled plastic. This site was formerly a landfill and was converted into a park as part of a remediation program funded by Winnebago County Solid Waste Department's trust. A fence separates the remaining landfill operations and mound.

Landfilling was complete in 1989, with a final cover was installed in 1991. The site sat idle until the park was established in 2018. It is named after Ken Robl in honor of his 39 years as a Winnebago County Board member and Solid Waste Committee participant.



Figure 2.1 Existing Parks & Trails Map

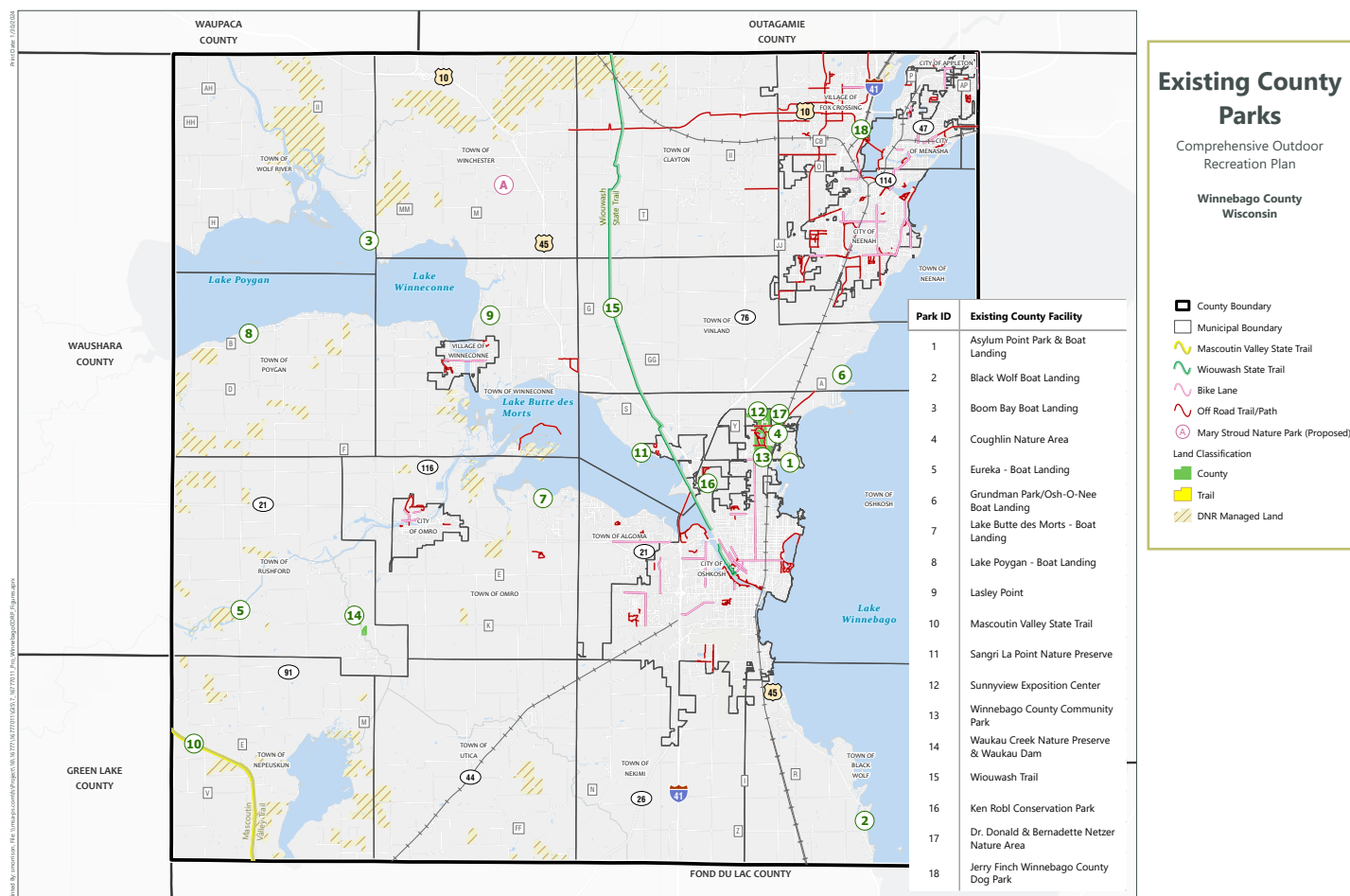

## Netzer Nature Area

The Netzer Nature Area is the most recent parkland to be acquired by Winnebago County, with 20 acres purchases in 2019 and another 20 acres purchased in 2023. This area is located just north of the Sunnyview Exposition Center and is named in honor of Dr. Donald (Doc) and Bernadette Netzer. The area is not currently open to the public.

## Mascoutin Valley State Recreational Trail

The Winnebago County portion of the Mascoutin Valley State Trail is 5.3 miles long. The trail provides a beautiful backdrop for walking, hiking, bicycling, and horseback riding during the summer and cross-country skiing and snowmobiling during the winter.

With a crushed limestone base, the trail runs through the southwest corner of Winnebago County and continues on into both Green Lake and Fond du Lac Counties. The trail also passes through the Eldorado Marsh and ends in the City of Berlin. While is a state trail, the portion of the trail that cuts through Winnebago is maintained by the County.

## WIOUWASH State Recreational Trail

The WIOUWASH trail runs on an abandoned 21.8-mile railroad corridor and is named for the 4 counties it crosses through: Winnebago, Outagamie, Waupaca, and Shawano. A part of the Rails to Trails Program of the WDNR, its flat base is good for walkers, hikers, bikers, horseback riders, and snowmobilers. The Winnebago County portion of the trail runs from Oshkosh north through Winnebago and Outagamie counties and ends in the Village of Hortonville. The trail will ultimately extend from Oshkosh northward through Langlade County. It enters Shawano County near Split Rock and passes through the Villages of Tigerton, Wittenberg, Eland, and Birnamwood near the county's western border. Several gaps must be developed before a continuous trail is in place (including the segment from Birnamwood north through Aniwa to the Langlade County line). Ongoing efforts are underway to acquire right-of-way or obtain the necessary easements to complete the trail. Once completed, the Shawano County portion of the WIOUWASH Trail will be approximately 30 miles in length.

### **Tribal Heritage Crossing Trail**

The Tribal Heritage Crossing is a unique bicycle and pedestrian crossing over Lake Butte des Morts along US 41 and connects to the WIOUWASH trail at its north edge. The Lake Butte Des Morts causeway originally opened in 1955 and underwent rehabilitation in 2013, which included the creation of the protected bicycle and pedestrian path. The Tribal Heritage Crossing provides access to fishing and recounts the history of Wisconsin's eleven original Native American Tribes via an information kiosk overlooking the lake. There are 13 overlooks along the crossing, each featuring educational signage.

## **2.5 REGIONAL RECREATION DESTINATIONS**

Within an hour drive of Winnebago County's Community Park and Sunnyview Expo Center are 4 state park facilities: Hartman Creek State Park, Lost Dauphin State Park, Heritage Hill State Park, and High Cliff State Park. Even more state parks are located along the shores of Lake Michigan, about a 90-minute drive away, making Winnebago County a central destination for recreational opportunities. The City of Madison and Wisconsin Dells are just under 2 hours away and also offer exceptional camping, hiking, boating, fishing, and tourism prospects.



*Asylum Point County Park and Boat Landing*



# Winnebago County Parks

# CHAPTER 3

## GOALS & STRATEGIES

# GOALS & STRATEGIES

## 3.1 GOALS, OBJECTIVES, & POLICIES

### Parks Mission & Vision Statement

"Winnebago County is committed to providing equitable and high-quality open spaces to its residents by emphasizing the distribution of recreation within the urban areas as well as giving consideration to the rural places."

### Outdoor Recreation

**Goal 1:** Provide, throughout Winnebago County, a planned system of parks and recreation areas that will enable county residents and visitors to participate in and enjoy a diversity of recreational activities.

#### Objectives:

- Use sound planning principles in the design and development of all parks and park facilities by ensuring cost-effective measures in initial design and future maintenance.
- Acquire and develop recreation lands needed to meet the demand for high quality recreational facilities for the residents of Winnebago County.
- Cooperate with other public and private entities in identifying jurisdictional responsibility for providing needed recreational areas.
- Encourage maximum and appropriate use of all public recreation lands within the county. As part of this objective, encourage a policy of intergovernmental cooperation, particularly between communities and adjacent towns, in providing and utilizing recreational facilities, as a way of avoiding unnecessary duplication of facilities and associated costs.
- Preserve, obtain, and develop an appropriate level of public access to rivers, lakes, and streams to maximize their potential as recreational resources.
- Link major county and community recreation areas by utilizing natural watercourses, geologic features, and transportation or utility rights-of-way.

- Encourage a high standard of maintenance in the county park system as a way of promoting the county's park and recreation facilities.

- Promote linkages to trails on-street and off where appropriate, to provide a county network.

- Create ADA compliant trails and boat landings (where possible) to accommodate individuals who are physically challenged by providing a safe recreational activity, making it accessible to all.

- Encourage partnership with re:Th!nk Winnebago on health issues related to recreational resources and planning.

### Natural & Cultural Resources

**Goal 2:** Preserve scarce and valuable resources important to the ecological, sociological, and economic life of the county.

#### Objectives:

- Encourage the preservation and enhancement of the county's natural features and protect them from encroachment by all man-made intensive development.
- Protect and preserve the intrinsic value of the county's wildlife and fishery resources.
- Work with the Winnebago County Land & Water Conservation Department to conserve trees and other vegetation needed to prevent erosion, siltation and floods, and to protect air and water quality.
- Maintain the quality of the county's lakes, by leveraging the means to prevent or minimize the introduction of invasive species. Work with the WDNR Aquatic Invasive Species Coordinator for the Region.
- Conserve lands with soils and terrain highly suitable for agricultural activity. Preserve wetlands necessary for continued fisheries and wildlife habitats and groundwater recharge purposes.
- Use Winnebago County's Geographic Information System (WINGS) to identify all recreational and cultural sites in the county, including cemeteries.



## Public Participation

**Goal 3:** To encourage continued involvement of all county residents when planning for parks and recreational development.

### Objectives:

- Encourage ongoing participation by all residents at County Parks Committee meetings.
- Continue to keep good relationships with surrounding property owners adjacent to county owned parks and facilities.
- Keep in contact with local municipalities within the county and use the resources they offer as a support network.
- Explore the support of community groups, service organizations, clubs, and volunteers to secure potential funding and/or for make improvements to the county parks system through increased recreational opportunities, i.e. re:Th!nk Winnebago, WPRA, NEWPRO, Rotary, Fox Cities Greenways, BAGO Tracks and Trails, Oshkosh Cycling Club and the like.
- Continue to solicit comments from residents on all aspects of park and recreational programming and management via emails, online polls, surveys, etc.
- Encourage residents to support the Sesquicentennial “Memorial Tree Grove” and benches along trails and in parks through donations.
- Continue partner relationship with Convention & Visitor’s Bureau to collaborate on marketing efforts.

## COMPLYING WITH THE AMERICANS WITH DISABILITIES ACT

The ADA, enacted in 1990, clearly states the right of equal access for persons to local government services, including parks. On September 15, 2010 the Department of Justice published revised final regulations implementing the Americans with Disabilities Act. The 2010 Standards included new provisions for accessible design for recreational facilities such as playgrounds, swimming pools, fishing and golf facilities. Similar to when the original 1991 ADA Standards were adopted for public buildings, a community is required to complete a self-evaluation of their recreational facilities for ADA compliance by March 15, 2012. Those communities with 50 or more full or part-time employees are also required to develop a Transition Plan, which identifies what corrective work will be completed, when it will be completed, and the individual responsible for the corrective work. Any new recreational facilities designed, constructed, or shaped after March 15, 2012 are subject to the 2010 Standards. Any alteration (not simple maintenance, but something that changes the way the site is used) must make the element altered accessible and must create an accessible path of travel through the site or facility to that element.

There are some fundamental differences in how accessibility in the outdoors is accommodated compared to indoors or the built environment. While restrooms, shelters, interpretive centers, and parking lots, for example, need to follow detailed ADA guidelines, other improvements such as trails or swimming beach areas, for example, do not necessarily need to follow indoor or built environment ramp grades or surfacing requirements. A good rule of thumb for the City to follow is that anything constructed must not make the outdoor experience anymore difficult than what occurs naturally. Mother Nature does not have to comply with ADA, but the City does.

The New England ADA Center is a good resource to use and offers checklists to evaluate accessibility at existing park facilities. The fillable checklist forms can be found here: <http://www.adachecklist.org/checklist.html#rec>



# Winnebago County Parks

# CHAPTER 4

## ANALYSIS OF NEEDS AND DEMANDS

# ANALYSIS OF NEEDS & DEMANDS

This chapter presents an analysis of how well the County's existing park and recreation facilities satisfy current needs. The adequacy of the County's existing park and recreation systems are evaluated using the following methods:

- **Quantitative Analysis** – an analysis of existing county parkland acreage against projected population growth and national and county service standards
- **Geographic Analysis** - an analysis of geographic access to the county's park and recreational facilities
- **Qualitative Analysis** - a summary of the public input gathered through community surveys, public input meetings, and focus groups.
- **Regional & State Insights** - a summary of the demand trends in recreational amenities at the regional and state level.

- This acreage primarily includes state and/or federal forests, wildlife areas, hunting preserves, and other lands which have development limited to that needed to accommodate extensive recreational activities such as hiking, nature study, cross-country skiing, hunting and fishing.

- 30 acres of active recreational open space. This acreage includes portions of state and other regional/county parks designed to accommodate intensive recreational activities such as picnic areas, campgrounds, swimming beaches, ball fields, and play areas. Also included are privately operated facilities such as campgrounds and golf courses that are open to the general public, and parkland owned by local municipalities. This standard is broken by entity as follows:

- Active parkland provided by the County: 15 acres/1,000
- Active parkland provided by local municipalities: 10 acres/1,000
- Active parkland provided by the private sector: 5 acres/1,000

## 4.1 QUANTITATIVE ANALYSIS

To determine the overall demand for park and recreational land in Winnebago County, the county utilizes a standard of a minimum of 100 acres of available open space/outdoor recreational land per 1,000 people. According to the Wisconsin Department of Administration (WDOA), the County's population in 2023 was 172,369 people. Applying the 100 acres per 1,000 people standard, the County (inclusive of parks owned by municipalities located within the county) should be providing approximately 17,237 acres, comprised of a 70/30 split of passive and active recreational space as noted below:

The 10 acres of parkland per 1,000 provided by local municipalities (Neenah, Oshkosh, Menasha, etc.) standard comes from the National Recreation and Parks Association (NRPA) and it intended to serve residents local, day-to-day recreational needs. In 2023, the County has an overall surplus of 1,194 acres of parkland. However, it is not meeting the standards for County-owned facilities or municipally owned facilities. Looking forward to 2040, a deficit of 284 acres of total parkland is projected as the population is expected to grow by over 15,000 people.

Table 4.1 Winnebago County Parkland Acreage Demand Analysis

Standard	Existing Acres	Recommended Acres Needed per 1,000 People by Year					Surplus or Deficiency (+/-)				
		2023	2025	2030	2035	2040	2023	2025	2026	2027	2028
Jurisdiction	Provided	172,369	177,554	182,835	185,771	187,147					
State/ Federal (70A/1,000)	13,197	12,066	12,429	12,798	185,771	187,147	1,131	768	399	193	97
County (15A/1,000)	2,532	2,586	2,663	2,743	2,787	2,807	-54	-131	-211	-255	-275
Private Sector (5A/1,000)	1,404	862	888	914	929	936	542	516	490	475	468
Municipalities (10A/1,000)	1,298	1,724	1,776	1,828	1,858	1,871	-426	-478	-531	-560	-574
<b>Total (100 acres/1,000)</b>	<b>18,431</b>	<b>17,237</b>	<b>17,755</b>	<b>18,283</b>	<b>18,577</b>	<b>18,715</b>	<b>1,194</b>	<b>675</b>	<b>147</b>	<b>-146</b>	<b>-284</b>

## 4.2 GEOGRAPHIC ANALYSIS

Appendix B, Map 2 in the appendix depicts the park service area for Winnebago County. To evaluate how well the county's park facilities are distributed geographically throughout the county, a 15-minute driving radius was drawn around each county-owned facility. These radii are combined together to represent the total area within the county (in green) where a county-owned park, nature area, or boat landing can be reached within a roughly 15-minute drive. Overall, Map 2 shows that the majority of the county is covered by the 15-minute drive park service area standard and extends into all adjacent counties bordering Winnebago. County residential zoning districts are represented on Map 2 in the areas not covered by the park service area to reflect where residents are most likely to live; this includes small areas along the southern shore of Lake Butte des Morts, northern shore of Lake Poygan, and in the Town of Wolf River. The northwest corner of the County (Town of Wolf River) is the primary area of the county not within a roughly 15-minute drive of a county-owned recreational facility.

Esri ArcGIS Business Analyst was utilized to gain specific insight into the demographic makeup of individuals within a 15-minute drive of each facility (Appendix A, Supplemental Tables). Table 4.1 summarizes key demographic data for 2022 and projected changes through 2027. Key takeaways from this analysis include:

- Many areas around the county are projected to lose population by 2027, with the 15-minute driving radius around the Lake Butte Des Morts boat landing seeing the largest decrease (-300 people).
- All areas of the county are projected to see increase in their non-white populations through 2027, with increases ranging from 0.3% to 1.3%.
- With the exception of the driving service area around the Lake Poygan boat landing, all county-owned facilities are expected to see a slight decrease in the youth population (under 20 years old). The youth population around the Lake Poygan boat landing is projected to increase from 11% to 20% between 2022 and 2027.
- All areas of the county are projected to see increase in their senior populations through 2027, with the 15-minute driving radius around the Sunnyview Expo Center seeing the largest increase at 7.7%.
- The county facility with residents with lowest 2022 median income within a 15-minute drive was Asylum Point Park and Boat Landing at \$37,711; the Boom Bay Boat Landing had the highest median income residents within a 15-minute drive at \$93,578.



*Coughlin Nature Preserve*



# 4.3 QUALITATIVE ANALYSIS

## County Park System-Wide Survey

Community members participating in this survey overall noted a desire to see dedicated bike routes that connect to the Wiouwash State Trail and the cities and park systems of Oshkosh, Neenah, Algoma, and Winneconne to each other, especially through natural, scenic areas and along the lakes. Additionally, these community members would like to see safety improvements through protected bike lanes along busier streets, or paved trail sections separate from the roads. Other than walking or biking, survey takers enjoy participating in many other active recreation opportunities in the parks throughout Winnebago County, especially pickleball, soccer, disc golf, boating, and fishing.

Total Responses: ~548<sup>1</sup>

### Respondent Demographics:

- 87% between 35 and 65+ years old
- 50% had children under the age of 18 living at home
- 54% lived in the City of Oshkosh and 12% in the Town of Algoma
- 61% have lived in Winnebago County for more than 20 years.

Please select your satisfaction level with the condition of the parks/facilities you visit.

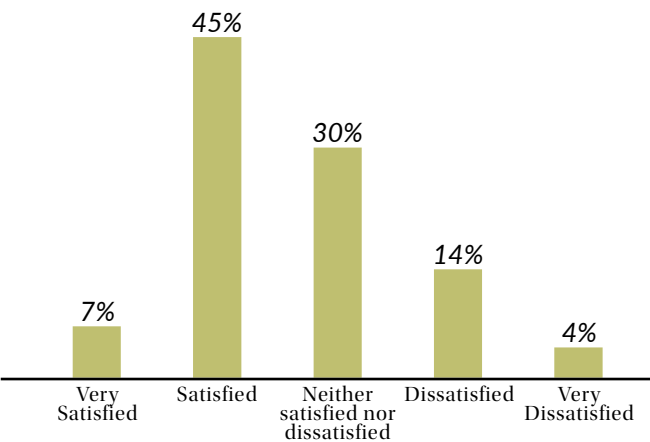

What trail(s) do you use in Winnebago County?

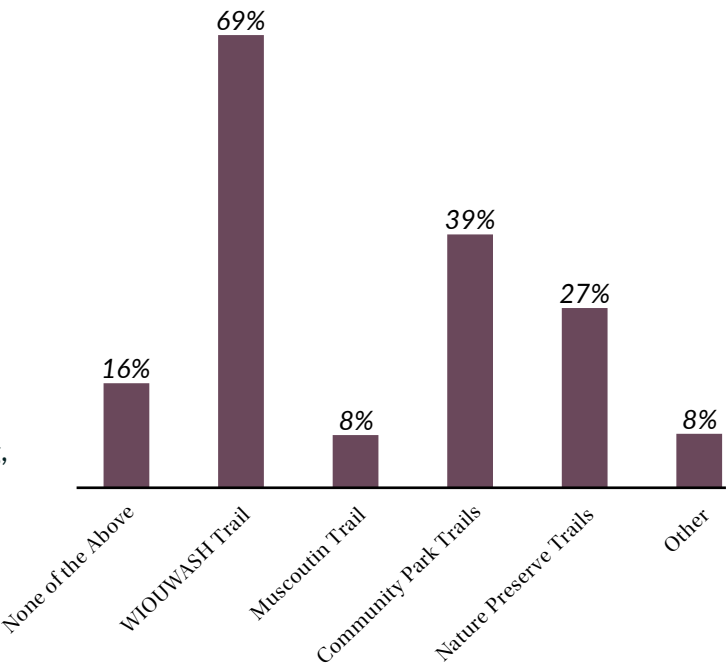

Which of the following amenities would you like to be added, improved, or expanded either by public or private entities?

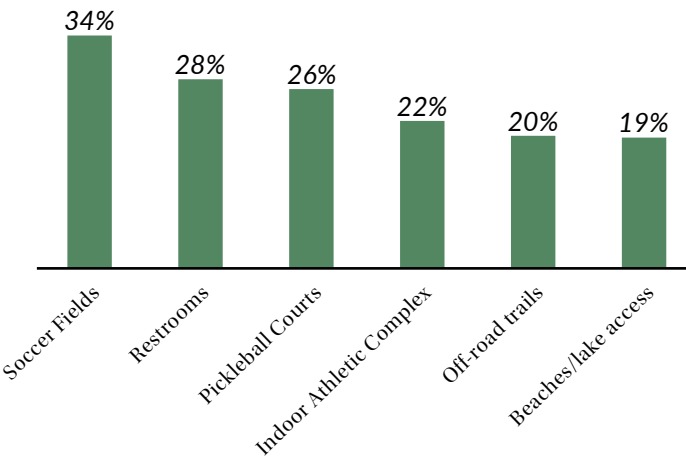

<sup>1</sup> Survey questions were not required; therefore, the response rate varies question by question. 548 people answered the first survey question while 208 people answered the last. There was a total of 20 questions.



What Facilities do members of your household enjoy or use most frequently at Winnebago County Community Park?

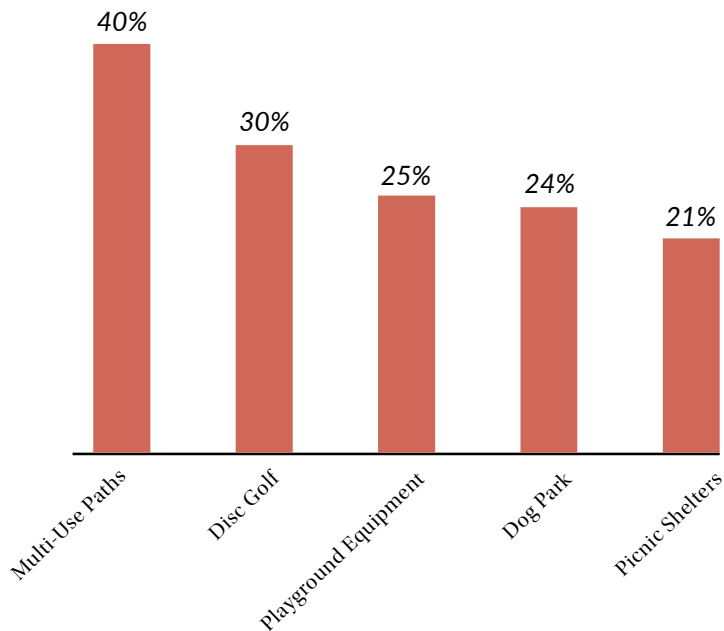

Winnebago County Community Park

### Winnebago Community Park Survey

Survey respondents indicated that many facilities in need of attention at Winnebago Community Park, especially the disc golf courses, the dog park, the playground equipment, the rugby fields, and the sports courts. Survey takers would like to see various improvements around the park, including more pickleball courts, updated playground equipment, and improved disc golf course amenities. Overall, community members enjoy the serenity and natural beauty of Winnebago Community Park and the many amenities available there.

Total Responses: ~291 <sup>2</sup>

### Respondent Demographics:

- 60% between 19 and 44 years old
- 53% did not have children under the age of 18 living at home
- 56% lived in the City of Oshkosh
- 50% have lived in Winnebago County for more than 20 years.

Are there new facilities you'd like to see added to the park in the coming years?

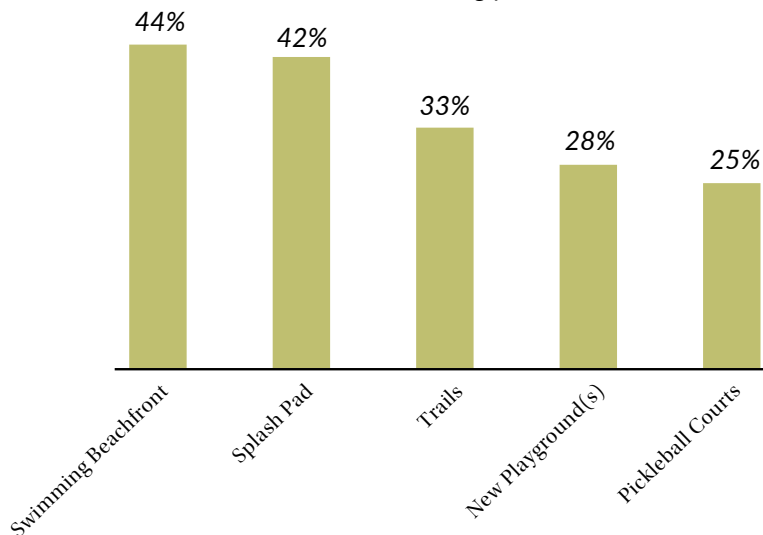

<sup>2</sup> Survey questions were not required; therefore, the response rate varies question by question. 291 people answered the first survey question while 114 people answered the last. There was a total of 11 questions.

## Public Input Meetings

Two public input meetings (PIM) were held during this planning process. The first PIM was held on August 1, 2023, and the second was held on December 5, 2023; both meetings were open to the public and held at the James P. Coughlin Center.

PIM 1 was attended by approximately seven members of the public and was dedicated to:

- Promoting the county-wide parks survey (via QR code)
- Reviewing the purpose of a CORP and its connection to state grant programs
- Providing an overview of the planning process
- Soliciting feedback on desired improvements to existing county park and recreation facilities

PIM 2 was also attended by approximately seven members of the public and was dedicated to:

- Soliciting feedback on the draft recommended improvements for new and existing park facilities (See Chapter 6 CIP Tables)
- Soliciting feedback on the final design concept for the Winnebago County Park Master Plan

## Winnebago County Park Design Charrette

On August 29, 2023, a focused design charrette was facilitated by MSA Landscape Architects to develop a preliminary design concept for updating the facilities at Winnebago County Community Park. This intensive design workshop was a key part of developing the master plan for the park. The workshop included members of the Winnebago County Parks and Recreation Committee and Parks and Recreation Department staff. The rough agenda for the charrette is noted below:

- On site tour with County Parks and Recreation Department staff and SWOT (Strengths, Weaknesses, Opportunities, Treats) discussion.
- Meeting with Parks and Recreation Committee Members to discuss program development, community needs, and goals.
- Preliminary design and concept development by MSA Landscape Architects.
- Preliminary concept presentation to County Staff and wrap-up discussion.



Results from Winnebago County Park Design

## Focus Groups

Three focus groups were held to gather input from specific park users and stakeholder groups regarding the County's boat launch and trail facilities, as well as a dedicated focus group for improving Winnebago County Community Park. The focus groups related to boat launches and trails were held virtually while the Winnebago County Community Park focus group was held in person at the James P. Coughlin Center. The Parks and Recreation Department compiled a list of relevant stakeholders (ex. Fox Cities Greenways, Winnebago Snowmobile Alliance, Oshkosh Youth Rugby, Oshkosh Youth Soccer, etc.) to invite to each focus group. A summary of the feedback gathered from each meeting is provided below; this feedback helped develop the recommended improvements included in Chapter 5.

Figure 2.4 Statewide DNR Regions (2022)

Source: Wisconsin Department of Natural Resources

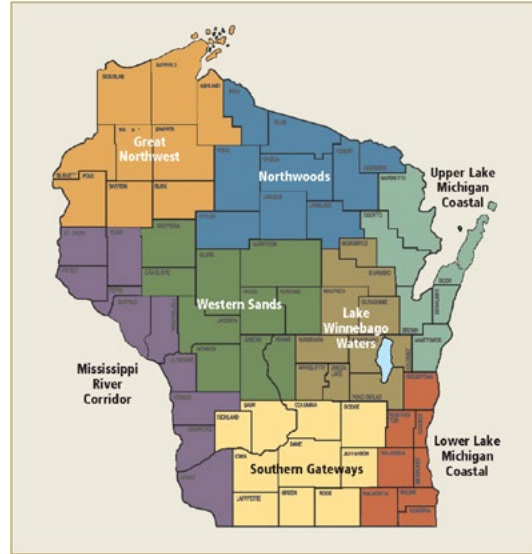

## 4.4 REGIONAL & STATE INSIGHTS

Winnebago County is located within the Lake Winnebago Waters region, as designated in the State Comprehensive Outdoor Recreation Plan (SCORP) for 2019-2023. The plan notes the following future recreation needs for this region as the highest priority:

- Bicycling – bicycling touring/road riding
- Bicycling – mountain biking/off-road biking
- Bird or wildlife watching
- Camping – developed
- Camping – primitive
- Canoeing or kayaking
- Cross country skiing
- Dog walking
- Fishing – lake fishing from a boat, canoe or kayak
- Fishing – lake fishing from shore or a pier
- Fishing – river fishing from a boat, canoe or kayak
- Fishing – stream or river fishing from shore or wading
- Hiking, walking, trail running, backpacking
- Hunting – big game
- Motorboating (waterski/tubing, personal watercraft)
- Nature photography
- Participating in nature-based education programs
- Picnicking
- Swimming in lakes and rivers
- Visiting a beach, beach walking

### Boat Launch Focus Group (10/3/2023)

- The county should explore purchasing land near the Black Wolf Boat Launch to expand its parking facilities since the parking lot is often full during the boating season.
- The county should ensure all launches have life preservers.
- Long-term, the County should prioritize restrooms (permanent or outhouses) at each launch.

### Trail Users Focus Group (9/28/2023)

- The County's top priority should be developing safe bicycle and pedestrian connections to the Mascoutin and WIOUWASH state trails from each municipality within the County.
- A safe east-west bicycle/pedestrian connection is needed in the Town of Winneconne, as well as a connection to Lake Butte Des Morts and the WIOUWASH state trail.
- Breezewood Ln is good corridor to connect the City of Neenah to the WIOUWASH state trail, and there is land potentially available to build a parking lot/information kiosk near the intersection of the state trail and Breezewood.
- The County should explore opportunities to continue the off-road trail along Hwy A to connect Neenah and Oshkosh.

### Winnebago County Community Park (9/18/2023)

- For rugby users, field 3 is the highest priority for maintenance, but their top priority long-term is adding another field.
- The top priority for disc golf users is replacing the existing baskets.
- Pickleball users would like to see up to eight additional courts added, with lights long-term.
- The top priorities for soccer organizations were to reseed or replace the turf for existing fields, create safe pedestrian paths to the fields away from roads and parking lots, and add additional fields over the long-term.
- The top priority for organizers with the Hmong Community Festivals (held at the park on Memorial and Labor Day) were to expand parking opportunities and protect the open areas near east of the soccer fields for their softball tournaments held during the festivals. Stabilizing the field/open area along the northwest edge of the park from flooding to allow for flexible parking during the festivals was also identified.



# Winnebago County Parks

# CHAPTER 5

## RECOMMENDATIONS



# RECOMMENDATIONS

The quantitative, qualitative, and geographic analysis discussed in Chapter 4 reveals the need for improvements to existing facilities, as well as the potential acquisition and development of new sites for future recreational use. It should be noted that some of the recommendations may require considerable cooperation with others, including local civic and business associations, Winnebago County municipalities, and State agencies. In nearly every case, more detailed planning, engineering, study, budgeting, and/or discussion will be necessary before decisions are made to actually acquire land or construct recreational facilities.

The recommendations of this plan are divided into five major sections:

1. General Park System Recommendations
2. Recommendations for existing park facilities
3. Recommendations for new park facilities
4. Recommendations for recreational trails

The timeline for completion of the recommendations is within the next five years, or the life of this plan. Due to budgetary constraints, it is unlikely that all of the recommendations within this chapter will be implemented in the next five years. Maintenance and improvement projects will be prioritized on an annual basis by the Parks & Expo Director in conjunction with the County Board of Supervisors as part of the annual budget process. Any of the recommendations regarding new park locations will extensive coordination; therefore, the timing is more variable.

## 5.1 GENERAL PARK SYSTEM RECOMMENDATIONS

### **Natural & Cultural Resources**

Winnebago County's numerous natural and cultural resources make it a popular recreation area for residents and visitors while providing an enhanced quality of life. The county's natural resources offer a wide variety of passive recreational opportunities that require a minimum amount of development, while its cultural resources provide insight into the county's past which, if lost, are irreplaceable. The County, therefore, should take an active role in preserving and enhancing these unique resources. To do this, it is recommended that the County:

- Continue to work with local municipalities to encourage changes/updates to adopted local land use plans, which are used to provide insight into the county-wide outdoor recreation plan. Such plans have enabled the County and local units of government to make more informed and effective decisions on future land use proposals.
- Encourage innovative development proposals that protect important resources, such as wetlands, lakeshores, river corridors, prime agricultural lands, and other areas of natural or cultural significance. Strategies that stimulate this type of development should be encouraged in all local land use plans and, if necessary, appropriate language added to County-administered zoning and subdivision ordinances. The County's Solid Waste Management Plan, Farmland Preservation Plan, and the Land and Water Resources Management Plan are existing documents that provide a sound basis for wise use of these resources.



- Continue to encourage farmers to implement sound agricultural practices, particularly those that control erosion and protect groundwater as well as run-off of phosphorus and nitrates via the County's Conservation Management Plan.
- Continue to support efforts by the WDNR and other public and private entities to ensure the long-term protection of high-quality wildlife and fishery resources within the county. These resources, not only have intrinsic value, but support the quality of life enjoyed by county residents, provide recreational opportunities, and contribute to local economies.
- Continue to work with the WDNR, other state agencies, and the private sector to provide multiple-use facilities for activities such as; hiking, nature study, cross-country skiing, hunting, and fishing where appropriate on county and state-owned lands.
- Make use of the County's Geographic Information System (GIS) (WINGS) to identify archeological and historical sites within the county, including cemeteries whenever possible. As a component of this activity, encourage local historical societies to work closely with the County to collectively undertake an up-to-date inventory of these sites. Steps should be taken to have significant sites listed on the National Register of Historic Places where pertinent. Additional promotion of historic sites should be considered.
- Maintain efforts to identify, prioritize, survey, and clearly mark existing county park boundaries. Marked boundary lines are important not only for park users and maintenance personnel, but also for adjacent property owners.
- Continue to work with groups such as re:Th!nk Winnebago to promote healthy lifestyles and active recreation opportunities throughout the county, while supporting Safe Routes to School (SRTS) and Safe Routes to Parks (SRTP) programs and leaders.

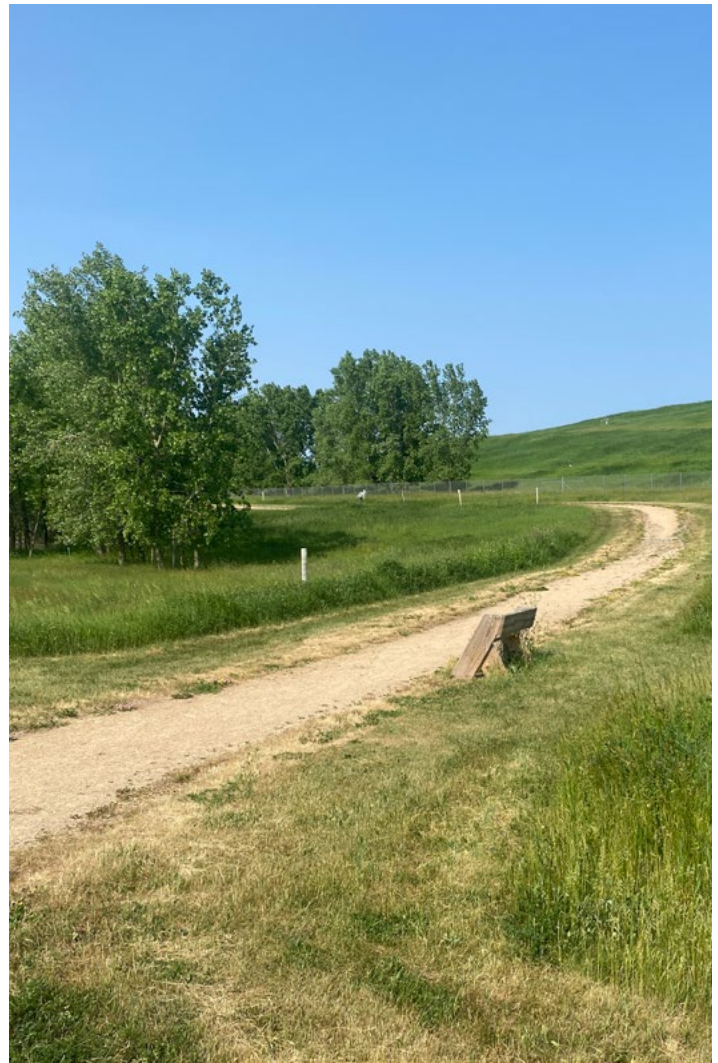

*Ken Robl Conservation Park*

### **Parks & Recreation Maintenance**

The recommendations proposed are to be used as a guide for implementing the County's 5-year action program. Among the highlights are; placing emphasis on ADA compliance for all existing and new facilities, upgrading restrooms and other ancillary facilities, and maintaining existing recreational opportunities through an adequate maintenance program. These improvements will make the county's parks more user-friendly and more attractive for group outings. The committee has also made recommendations to address those recreational opportunities that are not necessarily dependent on publicly owned land such as clubs and groups. These opportunities are an important ingredient of the county's overall recreational system and attract visitor dollars for the economy. With the new Sunnyview Stadium stage, more events can be added as well as a tourism base for concerts.



*Sunnyville Expo Center*

## 5.2 RECOMMENDATIONS FOR EXISTING PARKS & TRAIL FACILITIES

The following section details specific recommendations for each existing county-owned facility. Table 6.1 in Chapter 6 summarizes these recommendations, and includes timeframes for implementation.

### **County-Wide Boat Recommendations**

- Ensure all county boat launches have life preservers.

### **County-Wide Trail Recommendations**

- Pave from UW-O to Lake Butte Des Morts Drive.

- Explore opportunities to extend existing trail along Hwy A to connect the Cities of Neenah and Oshkosh, as identified in the 2021 Appleton and Oshkosh MPO Bicycle and Pedestrian Plan.
- Prioritize safe pedestrian/bicycle access to both state trails from all the municipalities in the county.
- Explore opportunities for connecting the Village of Winneconne and Town of Winneconne to the WIOUWASH Trail.

# BOAT LAUNCHES





# ASLYLUM POINT PARK & BOAT LANDING

Park Address: 3395 Sherman Road  
Oshkosh, WI  
Park Size: 79.1 acres

Recommendations		
Improvement	Priority	Cost Estimate
Add a self service kayak rental station.	High	\$13,333
Replace sign by boat landing.	Medium	\$5,000
Continue to maintain light house and pursue possibility of lighting it with a low solar intensity light.	Low	Maintenance
Continue to work with the WDNR and review lease on five year basis and address water quality issues for the lake.	High	\$0

## SITE PHOTOS





Park Address: 6850 Fond Du Lac Rd  
Oshkosh, WI  
Park Size: 3.3 acres

# BLACK WOLF BOAT LANDING (NAGY PARK)

Recommendations		
Improvement	Priority	Cost Estimate
Explore opportunities to expand parking, including purchasing adjacent land and/or reconfiguring current lot.	Medium	TBD
Add more lighting for safety.	Medium	~\$20,000
Maintain roof of restroom facility	Medium	Maintenance





# BOOM BAY BOAT LANDING

Park Address: 7499 Richter Ln  
Larsen, WI  
Park Size: 0.8 acres

Recommendations		
Improvement	Priority	Cost Estimate
Install signage or hazard buoys to divert boaters aware from shallow/ hazardous areas.	High	~400/bouy
Repair and repave parking lot.	High	\$125,000

## SITE PHOTOS







Park Address: 3101 Liberty St  
Eureka, WI  
Park Size: 6.3 acres

## EUREKA BOAT LANDING

Recommendations		
Improvement	Priority	Cost Estimate
Repair concrete landing on Fox River.	High	\$125,000
Add a self service kayak rental station.	High	\$13,333
Replace playground and dredge landing.	Low	\$300,000
Trim trees next to pier.	Medium	Maintenance
Update historical site and marker by adding a crushed gravel path from parking area to the sign and well as a path to the launch and pier.	Low	\$100,000

## SITE PHOTOS







# GRUNDMAN PARK/ OSH-O-NEE BOAT LANDING

Park Address: Grundman Ln  
Oshkosh, WI  
Park Size: 12.1 acres

Recommendations		
Improvement	Priority	Cost Estimate
Add a self service kayak rental station.	High	\$13,333
Clear out vegetation growth and brush at the launch, causeway path and main sign. Update main sign to consistent signage.	Medium	Maintenance

## SITE PHOTOS





Park Address: 8816 Poygan Shores Ln  
Winneconne, WI  
Park Size: 6.3 acres

# LAKE POYGAN BOAT LANDING

Recommendations		
Improvement	Priority	Cost Estimate
Repair Landing.	High	\$200,000





# LAKE BUTTE DES MORTS BOAT LANDING

Park Address: 210 Robert Street  
Park Size: 1.4 acres

Recommendations		
Improvement	Priority	Cost Estimate
Improvement Projects: Add additional parking; dredge boat landing; add restroom; update site lighting; and add a self service kayak rental stations.	Medium	2025: \$129,990 2026: \$1,299,840

# NATURE PRESERVES & CONSERVATION PARKS





# KEN ROBL CONSERVATION PARK

Park Address: 3396 Walter St  
Oshkosh, WI  
Park Size: 39.0 acres

Recommendations		
Improvement	Priority	Cost Estimate
Maintain pond weeds and fix areas of washout on trails.	Low	Maintenance

## SITE PHOTOS







Park Address: 625 E City Road Y  
Winneconne, WI  
Park Size: 35.1 acres

# COUGHLIN NATURE AREA

Recommendations		
Improvement	Priority	Cost Estimate
Replace dedication sign and install a consistent main entrance sign.	Medium	\$1,000-\$2,500
Remove planter boxes at entrance and construct an appropriate formal entrance statement.	Medium	\$1,000-\$2,500
Maintain trails and clear brush on a routine basis. Remove or replace aluminum vole habitat areas. Add mile markers.	Medium	Maintenance
Initiate Invasive Species Control program. Work with the WDNR on prescribed burns and rotate areas from year to year.	Medium	Maintenance

## SITE PHOTOS





# SHANGRI LA POINT NATURE PRESERVE

Park Address: Shangri La Point Rd  
Oshkosh, WI  
Park Size: 55.0 acres

Recommendations		
Improvement	Priority	Cost Estimate
Add parking and provide site access.	Medium	\$287,580





Park Address: 2951 Delhi Road  
Omro, WI  
Park Size: 65.4 acres

# WAUKAU CREEK NATURE PRESERVE AND DAM

Recommendations		
Improvement	Priority	Cost Estimate
Park improvements/Enhancements: repave parking lot, add site lighting, reinforce pond embankment, install additional fishing docks, and improve access to single track bike trail.	High	2024: \$751,816 2025: \$751,816
Reroute trail system due to wash out and repair approaches to bridges.	High	Maintenance
Install an education kiosk with an updated map to serve the trail; the Audubon Society uses the trails as a teaching tool.	Medium	\$2,500
Install limited picnic facilities.	Low	\$25,000

## SITE PHOTOS







# LASLEY POINT ARCHEOLOGICAL SITE

Park Address: 5832 Lasley Point Road  
Winneconne, WI  
Park Size: 47.7 acres

Recommendations		
Improvement	Priority	Cost Estimate
Develop site plan for property.	High	\$30,000
Maintain an accessible trail wherever possible(with exceptions since the site is protected by the State Historical Society and UW Madison). Develop video links to Facebook or web pages showing trails and routes as an alternative to hiking the trails. Continue to use hand labor from corrections when and where feasible.	Medium	Maintenance
Maintain the parking area. (Site is hidden from road, i.e. brush growth near sign and parking area).	High	Maintenance

## SITE PHOTOS







# Winnebago County Parks

# COMMUNITY PARKS & FACILITIES



Park Address: 500 E County Road Y  
Oshkosh, WI  
Park Size: 154.7 acres

# SUNNYVIEW EXPOSITION CENTER

Recommendations		
Improvement	Priority	Cost Estimate
Sunnyview West Campus Improvements - Repave main parking lot, update site lighting, add archway, install new storm water pond.	High	2024: \$443,253 2025: \$4,432,535
Replace breakout room dividers.	Medium	\$150,000
Reseal expo floor.	Medium	\$200,000
Fix Insulation, Sandblast and Paint Steel in the Covered Arena	Medium	\$500,000

## SITE PHOTOS





# WINNEBAGO COUNTY COMMUNITY PARK

Park Address: 500 E County Road Y  
Oshkosh, WI  
Park Size: 244.8 acres

Recommendations		
Improvement	Priority	Cost Estimate
Phase 1		
Replace Playground 3 and Construct a new shelter/ concessions stand.	High	\$1,000,000
Build the 3rd and 4th rugby field and remove the south softball field.	High	\$250,000
Properly till, grade, and seed 4 soccer fields.	High	\$360,000
Add an additional soccer field with irrigation.	High	\$250,000
Repair shelters 1, 2, and 4 and provide for ADA accommodations.	High	\$250,000
Repair and repave north parking lots. Seal Trail	High	\$257,000
Install new disc golf baskets throughout course.	High	Maintenance
Add 8 pickleball courts.	High	\$400,000



Recommendations		
Improvement	Priority	Cost Estimate
Phase II/Phase III		
Regrade area south of the dog park along the eastern edge of the park to mitigate flooding and allow for flexible parking space during large community events.	Low	\$30,000-\$40,000
Add a playground at the Soccer Shelter.	Medium	\$300,000
Replace existing pavilion near ponds with a new events center featuring outdoor gathering areas, boardwalk, and gazebo.	Medium	2026: \$450,000 2027: \$3,000,000
Enhance playground 2.	Low	\$80,000-\$100,000
Add a new parking lot west of the new rugby field (where existing south ballfield is located).	High	\$400,000-\$500,000
Install new walking paths in the southern portion of the park around soccer fields and archery course (see master plan concept).	Medium	\$300,000-\$400,000
Replace main entrance signs with updated consistent signage.	Medium	\$10,000
Install lighting at pickle ball courts.	Low	\$100,000

## SITE PHOTOS







# JERRY FINCH DOG PARK

Park Address: 210 Robert Street  
Park Size: 1.4 acres

Recommendations		
Improvement	Priority	Cost Estimate
Pave entrance to Jerry Finch Dog Park.	High	TBD

Photo from user Fox River Kayaking Company on Google

# TRAILS



# WIOUWASH STATE RECREATION TRAIL

Trail Address: Oshkosh to Larsen, WI  
Size: 21.8 miles

Recommendations		
Improvement	Priority	Cost Estimate
Explore possible bicycle/pedestrian pathways to connect the Town of Winneconnie to Lake Butte des Morts and the Wiouwash Trail.	Low	TBD
Develop county-owned property at the intersection of the Wiouwash Trail and Breezewood Ln into a parking lot with restroom facilities and potential pump track.	Medium	\$150,000
Improve bicycle safety (ex. protected bike lane) along Breezewood Ln to create a safe east-west connection to the Wiouwash Trail from the City of Neenah.	Medium	TBD
Explore bicycle safety enhancements along Hwy 10 to provide access to the Wiouwash Trail from the City off Appleton.	Medium	TBD
Widen bridges for snowmobile trails.	Low	\$500,000
Create a safe east-west bicycle/pedestrian crossing over Hwy 41 that connects to the Wiouwash Trail.	Medium	\$700,000
Maintain parking areas along the trail wherever possible.	Medium	Maintenance
Conduct necessary repairs to trail surface on an ongoing basis.	Medium	Maintenance





Trail Address: Ripon to Berlin, WI  
Size: 5.3 miles

# MASCOUTIN VALLEY STATE RECREATION TRAIL

Recommendations		
Improvement	Priority	Cost Estimate
Investigate additional off-street parking along the trail.	Low	TBD
Necessary repairs to trail surface should be maintained.	Medium	Maintenance





Asylum Point Park

## 5.3 PROPOSED NEW PARKLAND

### **Mary Stroud Nature Center**

30 acres of land owned by the Stroud Family, located in the northern part of the county off of Grandview Rd, are proposed to become the Mary Stroud Nature Center. Acquisition of this land by the County is proposed at the time of this plan's writing with a timeline has yet to be determined.

## 5.4 PROPOSED NEW TRAILS

### **Future Trail from the City of Menasha to High Cliff State Park**

The City of Menasha, Fox Cities Community Foundation, East Central Wisconsin Regional Planning Commission, and several other communities and community partners are working together to complete a vision of connecting the Fox Cities trail system to High Cliff State Park. Guided by a master plan that was completed in 2022, this connection would allow bicyclists and pedestrians the opportunity to safely access High Cliff State Park. Once completed, this connection would provide a seamless route from Loop the Little Lake and traverse through Menasha, Harrison, and Sherwood, eventually leading to the state park. This connection will fill in critical gaps in the current trail network by improving existing trails and adding bike lanes and additional trails. In addition to connecting to the state park, residents would have improved access to local parks and community service facilities.

# CHAPTER 6

## IMPLEMENTATION

# IMPLEMENTATION

## 6.1 FUNDING OPPORTUNITIES

Maintenance and operational expenses for Parks & Recreation Departments are generally funded through property taxes and user fees. As the park system grows, the funding needed to meet the basic maintenance and operational costs also grows. Often there are insufficient funds to undertake major capital improvement projects. There are a wide variety of potential funding sources to assist with up-front capital costs, including acquisition of land and the development of new recreational facilities.

### **Grant Programs**

An important source of funding are grant programs offered by state and federal agencies, especially the Wisconsin Department of Natural Resources. Table 6.1 provides a summary of common state and federal park and recreation grant programs. The table is not an exhaustive list of grant programs, rather those that are typically used by municipalities. Other grant programs may exist and information regarding funding details shown in Table 6.1 should be verified with grant providers prior to seeking grant funding.

### **Community Fundraising & Volunteer Groups**

Community groups and civic organizations are sometimes willing to organize fundraising efforts to assist with costs, and they may also be able to marshal volunteer labor to assist with small development projects such as trail creation or playground installations. Local business and corporate support should also be sought. Funders can be acknowledged with plaques, signs, or walkway bricks, including the option of park or feature naming rights for major donors.

### **501(c)3 Foundation**

The County can set up an endowment fund as an additional means of providing continual financial support for park acquisition and development. An endowment fund works like a permanent savings account. The amount individuals give, which is the principal, is never spent. Only the interest income is spent, thereby providing a continual source of monies. A park endowment fund can provide a means for residents to make gifts of any size (including estate bequests), with the certainty that the money donated will only be used for the advancement of recreation in the community. Gifts to an endowment fund are typically tax deductible under federal and state law.

As part of a broader plan to redevelop an area, the County can use tax increment financing to assist with parkland or trail acquisition and development. There are some limitations to what revenues from a TIF district can be used to pay for, generally the costs of constructing public buildings cannot be funded with TIF. TID are typically created for the purpose stimulating redevelopment and new public and private investments.

### **Parkland Dedication**

Per the County's Subdivision and Platting Ordinance (Chapter 18):

- Whenever a proposed park, playground, public access, open space site or other public land, other than streets or drainageways, designated in the adopted regional and County comprehensive plan components is embraced, all or in part, in a tract of land to be divided, such proposed public lands shall be made a part of the plat and shall either be dedicated to the public or reserved for acquisition at undeveloped land costs for a period not to exceed three years between the applicant and the public agency having jurisdiction. If the reserved land is not acquired by such public agency within the above time limit, the land shall be released to the owner.

### **Tax Increment Financing (TIF)**

---





*Eureka Boat Landing*

## 6.2 PLAN ADOPTION & AMENDMENT PROCEDURES

### **Parks and Recreation Committee Recommendation**

The Committee should meet to review the plan and pass a motion to recommend approval of the plan or plan amendment by the County Board of Supervisors.

### **Public Hearing**

Prior to adopting this plan, or plan amendment, the county can hold at least one public hearing to discuss the proposed plan or plan amendment; however, a public hearing is not required by the DNR to adopt this plan. If a public hearing is held, at least 30 days prior to the hearing a Class 1 notice must be published that contains, at minimum, the following:

- The date, time, and location of the hearing.
- A summary of the proposed plan or plan amendment.
- The local government staff who may be contacted for additional information.
- Where to inspect and how to obtain a copy of the proposed plan or amendment before the hearing.

The notice should also provide a method for submitting written comments, and those comments should be read or summarized at the public hearing.

### **Plan Adoption**

The plan and any future amendments become official County policy when the Board of Supervisors passes, by a majority vote of all elected members, an adoption resolution. The Board may choose to revise the plan after it has been recommended by the Parks and Recreation Committee, and after a public hearing (optional).

### **Plan Amendment vs. Plan Update**

Amendments can be made at any time, but it is best practice that the County should not amend the plan more than once per year. A common recommended approach is to establish a consistent annual schedule for consideration of minor plan amendments as needed. This plan should be updated every five years in order to maintain eligibility the WDNR Knowles-Nelson Stewardship grant funding program. Unlike an amendment, a plan update should revisit the entirety of the plan content and include more robust opportunities for public participation.



					Funding Source KEY					
					5-Year County CIP	Spirit Fund/ ARPA	Operating			
Table 6.1 CIP Recommendations					2024	2025	2026	2027	2028	2029+
Boat Launch										
Asylum Point Park & Boat Landing										
Add a self service kayak rental station.		High	\$13,333							
Replace sign by boat landing.		Medium	\$5,000							
Continue to maintain light house and pursue possibility of lighting it with a low solar intensity light.		Low								TBD
Continue to work with the WDNR and review lease on five year basis and address water quality issues for the lake.		High	\$0							
Black Wolf Boat Landing (Nagy Park)										
Explore opportunities to expand parking, including purchasing adjacent land and/or reconfiguring current lot.		Medium					TBD			
Add more lighting for safety.		Medium							~\$20,000	
Maintain roof of restroom facility		Medium								
Boom Bay Boat Landing										
Install signage or hazard buoys to divert boaters aware from shallow/hazardous areas.		High	~\$400/buoy							
Repair and repave parking lot.		High	\$125,000							
Eureka Boat Landing										
Repair concrete landing on Fox River.		High	\$125,000							
Add a self service kayak rental station.		High	\$13,333							
Replace playground and dredge landing.		Low							\$300,000	
Trim trees next to pier.		Medium								
Update historical site and marker by adding a crushed gravel path from parking area to the sign and well as a path to the launch and pier.		Low								\$100,000
Grundman Park / Osh-O-Nee Boat Landing										
Add a self service kayak rental station.		High	\$13,333							
Clear out vegetation growth and brush at the launch, causeway path and main sign. Update main sign to consistent signage.		Medium								
Lake Butte Des Morts Boat Landing										
Improvement Projects: Add additional parking; dredge boat landing; add restroom; update site lighting; and add a self service kayak rental stations.		Medium		\$129,990		\$1,299,840				

							Funding Source KEY		
							5-Year County CIP	Spirit Fund/ ARPA	Operating
Table 6.1 CIP Recommendations							2027	2028	2029+
Lake Poygan Boat Landing									
Repair Landing.							\$200,000		
County-Wide Boat Launch Recommendations									
Ensure all county boat launches have life preservers.									Maintenance
Nature Preserves & Conservation Park									
Ken Robl Conservation Park									
Maintain pond weeds and fix areas of washout on trails.								Maintenance	
Coughlin Nature Area									
Replace dedication sign and install a consistent main entrance sign.							\$1,000-\$2,500		
Remove planter boxes at entrance and construct an appropriate formal entrance statement.							\$1,000-\$2,500		
Maintain trails and clear brush on a routine basis. Remove or replace aluminum vole habitat areas. Add mile markers.									Maintenance
Initiate Invasive Species Control program. Work with the WDNR on prescribed burns and rotate areas from year to year.									Maintenance
Shangri La Point Nature Preserve									
Add parking and provide site access.									\$287,580
Waukau Creek Nature Preserve and Waukau Dam									
Park improvements/Enhancements: repave parking lot, add site lighting, reinforce pond embankment, install additional fishing docks, and improve access to single track bike trail.							\$751,816	\$751,816	
Reroute trail system due to wash out and repair approaches to bridges.							Maintenance		
Install an education kiosk with an updated map to serve the trail; the Audubon Society uses the trails as a teaching tool.								\$2,500	

Funding Source KEY						
		5-Year County CIP	Spirit Fund/ ARPA	Operating		
Table 6.1 CIP Recommendations		2027	2028	2029+		
Install limited picnic facilities.						
<b>Lasley Point Archeological Site</b>						
Develop site plan for property.			\$30,000			
Maintain an accessible trail wherever possible (with exceptions since the site is protected by the State Historical Society and UW Madison). Develop video links to Facebook or web pages showing trails and routes as an alternative to hiking the trails. Continue to use hand labor from corrections when and where feasible.					Maintenance	
Maintain the parking area. (Site is hidden from road, i.e. brush growth near sign and parking area).						
Community Parks & Facilities						
<b>Sunnyview Exposition Center</b>						
Sunnyview West Campus Improvements - Repave main parking lot, update site lighting, add archway, install new storm water pond.			\$443,253	\$4,432,535		
Replace breakout room dividers.			\$150,000			
Reseal expo floor.			\$200,000			
Fix Insulation, Sandblast and Paint Steel in the Covered Arena						\$500,000
<b>Winnebago County Community Park</b>						
PHASE I:						
Replace Playground 3 and Construct a new shelter/concessions stand.			\$1,000,000			
Build the 3rd and 4th rugby field and remove the south softball field.			\$250,000			
Properly fill, grade, and seed 4 soccer fields.			\$360,000			
Add an additional soccer field with irrigation.			\$250,000			
Repair shelters 1, 2, and 4 and provide for ADA accommodations.			\$250,000			
Repair and repave north parking lots. Seal Trail			\$257,000			
Install new disc golf baskets throughout course.			Maintenance			

Funding Source KEY						
			5-Year County CIP	Spirit Fund/ ARPA	Operating	
Table 6.1 CIP Recommendations			2027	2028	2029+	
			2024	2025	2026	
Priority Level						
Add 8 pickleball courts.				\$400,000		
PHASE II/PHASE III:						
Regrade area south of the dog park along the eastern edge of the park to mitigate flooding and allow for flexible parking space during large community events.						\$30,000- \$40,000
Add a playground at the Soccer Shelter.						\$300,000
Replace existing pavilion near ponds with a new events center featuring outdoor gathering areas, boardwalk, and gazebo.					\$450,000	\$3,000,000
Enhance playground 2.						\$80,000-\$100,000
Add a new parking lot west of the new rugby field (where existing south ballfield is located).				\$400,000-\$500,000		
Install new walking paths in the southern portion of the park around soccer fields and archery course (see master plan concept).						\$300,000- \$400,000
Replace main entrance signs with updated consistent signage.				\$10,000		
Install lighting at pickle ball courts.						\$100,000
Jerry Finch Winnebago County Dog Park						
Pave entrance to Jerry Finch Dog Park.				\$60,000		
Trails						
Wiuwash State Trail						
Explore possible bicycle/pedestrian pathways to connect the Town of Winneconne to Lake Butte des Morts and the Wiuwash Trail.						TBD
Develop county-owned property at the intersection of the Wiuwash Trail and Breezewood Ln into a parking lot with restroom facilities and potential pump track.						\$150,000
Improve bicycle safety (ex. protected bike lane) along Breezewood Ln to create a safe east-west connection to the Wiuwash Trail from the City of Neenah.						TBD
Explore bicycle safety enhancements along Hwy 10 to provide access to the Wiuwash Trail from the City off Appleton.						TBD
Widen bridges for snowmobile trails.						\$500,000



							Funding Source KEY		
							5-Year County CIP	Spirit Fund/ ARPA	Operating
Table 6.1 CIP Recommendations							2027	2028	2029+
Create a safe east-west bicycle/pedestrian crossing over Hwy 41 that connects to the Wiouwash Trail.								\$700,000	
Maintain parking areas along the trail wherever possible.						Maintenance			
Conduct necessary repairs to trail surface on an ongoing basis.						Maintenance			
Mascoutin State Trail									
Investigate additional off-street parking along the trail.									
Necessary repairs to trail surface should be maintained.						Maintenance			
County-Wide Trail Recommendations									
Pave from UW-O to Lake Butte des Morts Drive.									
Explore opportunities to extend existing trail along Hwy A to connect the Cities of Neenah and Oshkosh, as identified in the 2021 Appleton and Oshkosh MPO Bicycle and Pedestrian Plan.						\$500,000			
								TBD	
Prioritize safe pedestrian/bicycle access to both state trails from all the municipalities in the county.								TBD	

# APPENDIX A

## SUPPLEMENTAL TABLES

Table 4.1 15-MINUTE DRIVE PROFILE OF PROSPECTIVE PARK USERS

Profile of Prospective Park Users - 15 Minute Driving Radius													
	2022 Population	2027 Projected Population	Projected Change (2022-2027)	2022 Percentage Non-White Population	2027 Projected Percentage Non- White Population	Projected Change (2022-2027)	2022 Percentage Youth (< age 20)	2027 Percentage Youth (< age 20)	Projected Change (2022-2027)	2022 Percentage Seniors (age 65+)	2027 Percentage Seniors (age 65+)	Projected Change (2022-2027)	2022 Median Household Income
County Facilities													
Boat Landings													
Asylum Point Park	88,720	88,727	7	15.8%	17.1%	1.3%	22.3%	22.1%	-0.2%	14.5%	19.0%	4.5%	\$37,711
Black Wolf Boat Landing	73,519	73,294	-225	15.9%	17.2%	1.3%	21.9%	21.9%	0.0%	17.3%	19.2%	1.9%	\$67,734
Boom Bay Boat Landing	2,427	2,423	-4	4.2%	4.7%	0.5%	21.5%	21.1%	-0.4%	21.7%	25.9%	4.2%	\$93,578
Grundman Park / Osh-O-Nee Boat Landing	78,219	78,456	237	15.6%	16.9%	1.3%	22.6%	22.4%	-0.2%	15.9%	18.1%	2.2%	\$73,165
Lake Butte Des Morts Boat Landing	49,895	49,595	-300	14.1%	15.3%	1.2%	23.0%	22.6%	-0.4%	18.4%	20.8%	2.4%	\$72,340
Lake Poygan Boat Landing	6,332	6,456	124	5.7%	6.2%	0.5%	11.1%	20.5%	9.4%	22.0%	25.7%	3.7%	\$86,612
Eureka Boat Landing	9,096	9,146	50	10.1%	10.4%	0.3%	21.9%	21.6%	-0.3%	20.8%	23.6%	2.8%	\$70,802
Nature Preserves & Conservation Parks													
Coughlin Nature Area	117,913	118,027	114	14.5%	15.7%	1.2%	22.4%	22.2%	-0.2%	17.3%	19.7%	2.4%	\$74,191
Ken Robl Conservation Park	114,606	114,595	-11	14.3%	15.5%	1.2%	22.4%	22.1%	-0.3%	17.5%	19.8%	2.3%	\$73,893
Netzer Natural Area	111,880	112,007	127	14.6%	15.8%	1.2%	22.4%	22.2%	-0.2%	17.3%	19.7%	2.4%	\$73,278
Shangri La Point Nature Preserve	76,669	76,624	-45	15.7%	17.0%	1.3%	21.8%	21.5%	-0.3%	17.3%	19.6%	2.3%	\$70,966
Waukau Creek Nature Preserve & Wauaku Dam	22,017	21,989	-28	9.8%	10.6%	0.8%	22.3%	21.7%	-0.6%	19.9%	23.4%	3.5%	\$86,728
Community Parks & Facilites													
Sunnyview Expo Center	102,405	102,370	-35	15.0%	16.2%	1.2%	22.3%	22.2%	-0.1%	17.3%	25.0%	7.7%	\$71,516
Winnebago County Community Park	92,665	92,731	66	15.4%	16.7%	1.3%	22.2%	22.0%	-0.2%	17.0%	19.2%	2.2%	\$70,436
Jerry Finch Winnebago County Dog Park	189,076	190,640	1,564	16.9%	18.1%	1.2%	24.6%	24.1%	-0.5%	16.4%	18.6%	2.2%	\$78,995

\*Data Source: ESRI ArcGIS Business Analyst, Demographic and Income Profiles



Funding Programs By Category	Maximum Award	Application Due Date	Granting Agency
<b>Knowles-Nelson Stewardship Program</b>			
<p>The Stewardship Program was established in 1989 to preserve Wisconsin's most significant land and water resources for future generations and to provide the land base and recreational facilities needed for quality outdoor experiences. These goals are achieved by acquiring land and easements for conservation and recreation purposes, developing and improving recreational facilities, and restoring wildlife habitat. This is an umbrella program that funds the following grants:</p> <p><b>Aids for the Acquisition and Development of Local Parks (ADLP)</b></p> <ul style="list-style-type: none"> <li>Helps to buy land or easements and develop or renovate local park and recreation area facilities for nature-based outdoor recreation purposed (e.g., trails, fishing access, and park support facilities).</li> </ul> <p><b>Urban Green Space (UGS)</b></p> <ul style="list-style-type: none"> <li>Helps to buy land or easements in urban or urbanizing area to preserve the scenic and ecological values of natural open spaces for nature-based outdoor recreation, including non-commercial gardening.</li> </ul> <p><b>Urban Rivers (UR)</b></p> <ul style="list-style-type: none"> <li>Helps to buy land on or adjacent to river flowing through urban or urbanizing areas to preserve or restore the scenic and environmental values of riverways for nature-based outdoor recreation.</li> </ul> <p><b>Acquisition of Development Rights Grants (ADR)</b></p> <ul style="list-style-type: none"> <li>Helps to buy development rights (easements) for the protection of natural, agricultural, or forestry values, that would enhance nature-based outdoor recreation.</li> </ul>	50% local match required	1-May	DNR
<b>Land and Water Conservation Fund (LAWCON)</b>			
<ul style="list-style-type: none"> <li>This fund is used to implement projects that are identified by both the local and the state Comprehensive Outdoor Recreation Plan.</li> <li>In general, land acquisition, development, and renovation projects for public outdoor recreation purposes are eligible LWCF projects. LWCF does not include the "nature-based outdoor recreation" restriction that the Stewardship Local Assistance Programs do.</li> </ul>	50% local match required	1-May	DNR
<b>Recreational Trails Program Grant</b>			
<ul style="list-style-type: none"> <li>Eligible projects include: maintenance and restoration of existing trails, development and rehabilitation of trailside and trailhead facilities and trail linkages, construction of new trails, and acquisition of easement or property for trails.</li> <li>May only be used on trails which have been identified in or which further a specific goal of a local, county or state trail plan included or reference in a statewide comprehensive outdoor recreation plan required by the federal LAWCON.</li> </ul>	<p>Up to 80% of the total project costs of a recreational trail project (20% match required).</p> <p>Payments are reimbursements on costs incurred after project approval.</p>	1-May	DNR

<b>Urban Forestry</b>			
<p>Provides technical service and financial assistance to communities for developing urban forestry programs. Priorities include:</p> <ul style="list-style-type: none"> <li>1) Communities needing to develop an urban forestry plan;</li> <li>2) Communities needing worker training; and</li> <li>3) Communities needing to conduct a street tree inventory.</li> </ul> <p>Eligible projects include 1) Undertaking street tree inventories; 2) Training for Village tree workers; 3) Developing urban open space programs; 4) Developing urban forestry plans; 5) Developing a tree ordinance; 6) Developing a public awareness program; and, 7) Tree planting and maintenance</p>	<p>50% local match required.</p> <p>Grants range from \$1,000 to \$25,000.</p>	1-Oct	DNR
<b>Lake Protection and Classification Grants</b>			
<ul style="list-style-type: none"> <li>• Designed to assist lake users, lake communities and local governments as they undertake projects to protect and restore lakes and their ecosystems. Eligible projects include:</li> <li>• Purchase of property or a conservation easement</li> <li>• Restoration of wetlands</li> <li>• Development of local regulations or ordinances</li> <li>• Lake classification projects that allow counties to design and implement local land and water management programs that are tailored to specific classes of lakes in response to various development and recreational use pressures (these grants are limited to \$50,000).</li> <li>• Lake protection projects recommended in a DNR-approved plan including watershed management, lake restoration, diagnostic feasibility studies, or any other projects that will protect or improve lakes.</li> </ul>	<p>25% local match required.</p> <p>\$200,000 maximum per project.</p>	1-May	DNR
<b>Recreational Boating Facilities Grant</b>			
<ul style="list-style-type: none"> <li>• Construction of capital improvements to provide safe recreational boating facilities and for feasibility studies related to the development of safe recreational facilities.</li> <li>• Also includes purchase of navigation aids, dredging of channels of waterways, and chemically treating Eurasian water milfoil.</li> </ul>	50% local match required	Established quarterly	DNR
<b>Sport Fish Restoration Funding</b>			
<ul style="list-style-type: none"> <li>• Sport Fish Restoration - Fishing Pier (SFR-FP) grants may be used to construct fishing piers that are primarily designed to provide public access for shore fishing.</li> <li>• Sport Fish Restoration - Boat Access (SFR-BA) grants may be used to construct motorboat access projects. Eligible components include boat ramp construction and renovation, along with related amenities such as parking lots, accessible paths, lighting, and restroom facilities.</li> </ul>	<p>25%-50% local match required</p>	<p>1-Oct</p> <p>1-Feb</p>	DNR

# APPENDIX B

## MAPS

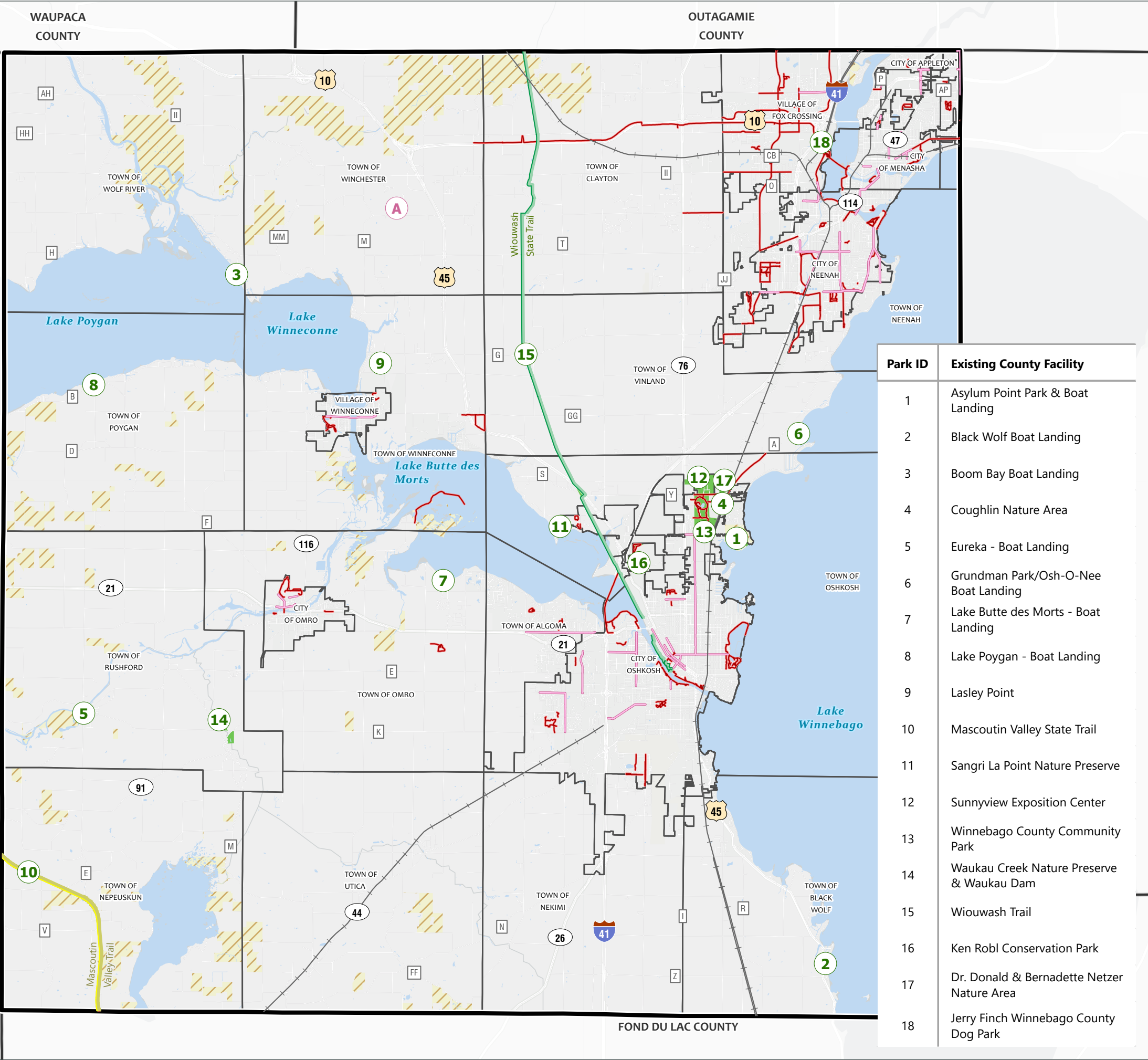



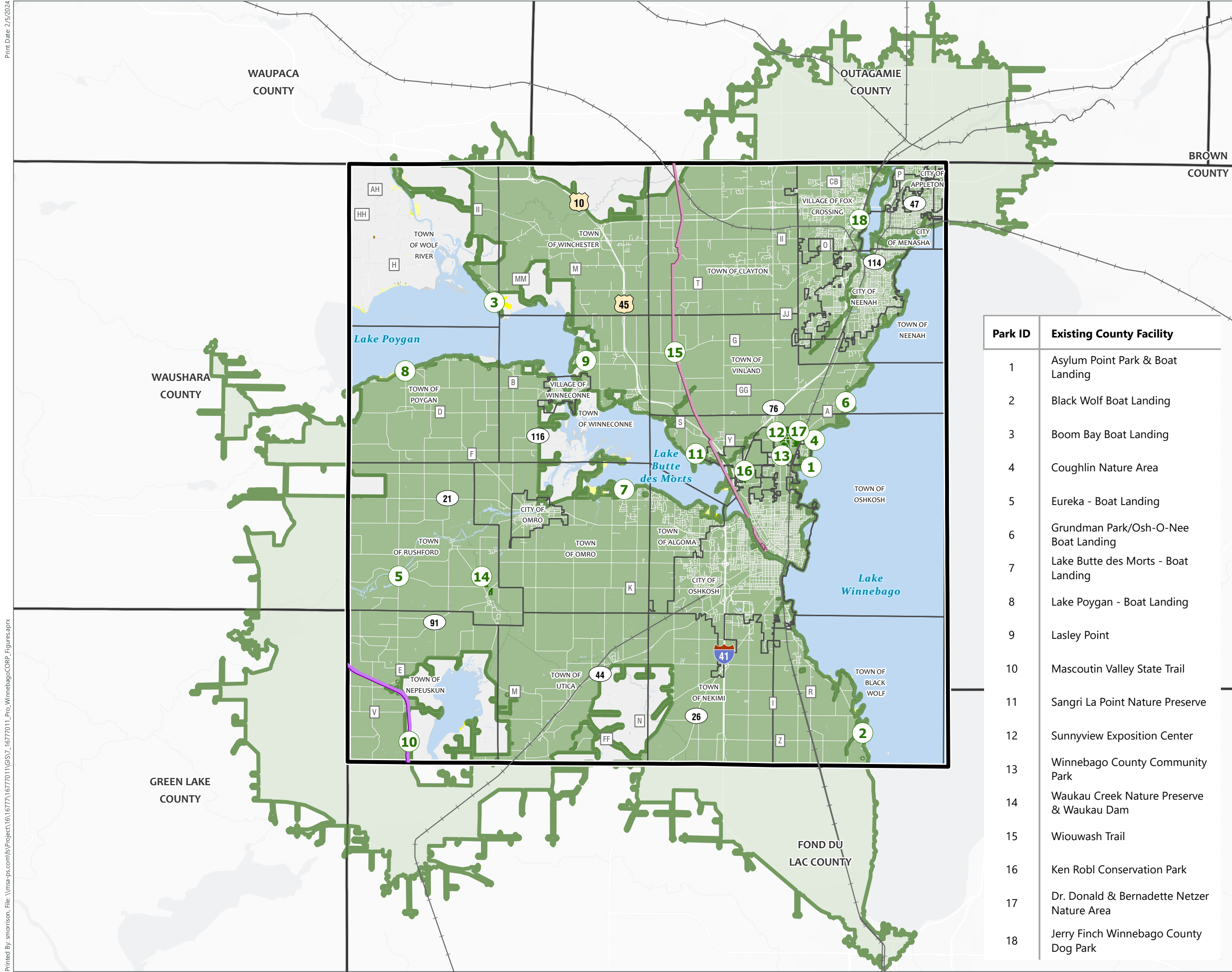

# Park Service Areas

(15-Minute Drive Time)

Comprehensive Outdoor  
Recreation Plan

Winnebago County  
Wisconsin

Park ID	Existing County Facility
1	Asylum Point Park & Boat Landing
2	Black Wolf Boat Landing
3	Boom Bay Boat Landing
4	Coughlin Nature Area
5	Eureka - Boat Landing
6	Grundman Park/Osh-O-Nee Boat Landing
7	Lake Butte des Morts - Boat Landing
8	Lake Poygan - Boat Landing
9	Lasley Point
10	Mascoutin Valley State Trail
11	Sangri La Point Nature Preserve
12	Sunnyview Exposition Center
13	Winnebago County Community Park
14	Waukau Creek Nature Preserve & Waukau Dam
15	Wiouwash Trail
16	Ken Robl Conservation Park
17	Dr. Donald & Bernadette Netzer Nature Area
18	Jerry Finch Winnebago County Dog Park

- County Boundary
- Municipal Boundary
- Mascoutin Valley State Trail
- Wiouwash State Trail
- County Park
- Park Service Area (15 Minute Drive Time)

County Zoning Descriptions

- R-1 - Rural Residential
- R-2 - Suburban Residential
- R-3 - Two-Family Residential
- R-8 - Manufactured/Mobile Home Community

Data Sources:  
Winnebago County GIS (2023)  
Wisconsin DNR (2023)  
Drive Time Analysis by ESRI Online - edited by MSA to remove waterbodies  
- note does not consider driveways as "roads"  
Esri, TomTom, Garmin, SafeGraph, METI/NASA, USGS, EPA, NPS, USDA, USFWS



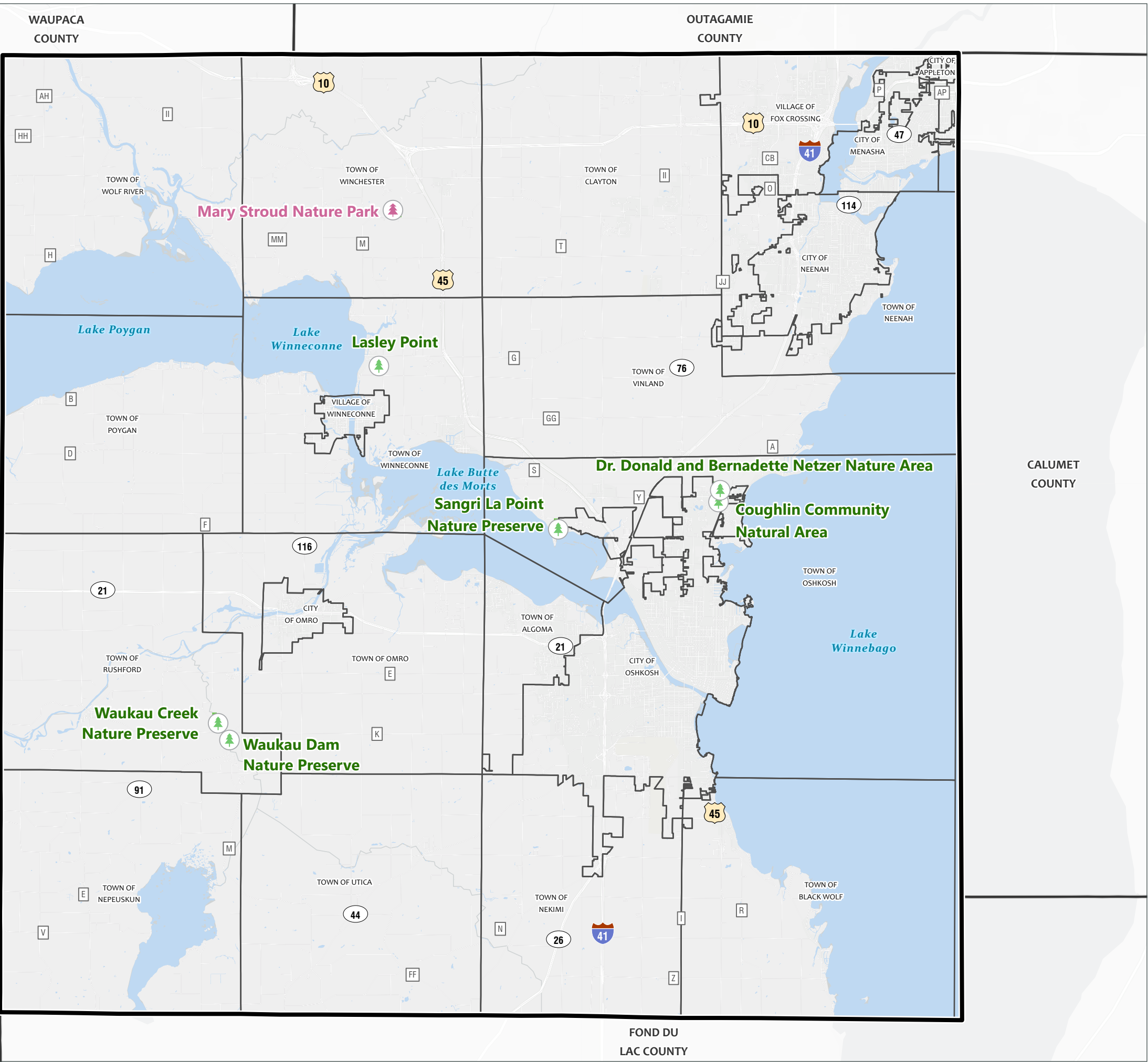

# Nature Areas & Preserves

Comprehensive Outdoor Recreation Plan

Winnebago County Wisconsin

- Natural Area/Preserve
- Mary Stroud Nature Park (Proposed)
- County Boundary
- Municipal Boundary

Data Sources:  
Winnebago County GIS (2023)  
Wisconsin DNR (2023)  
Esri, HERE, Garmin, SafeGraph, METI/NASA, USGS, EPA, NPS, USDA



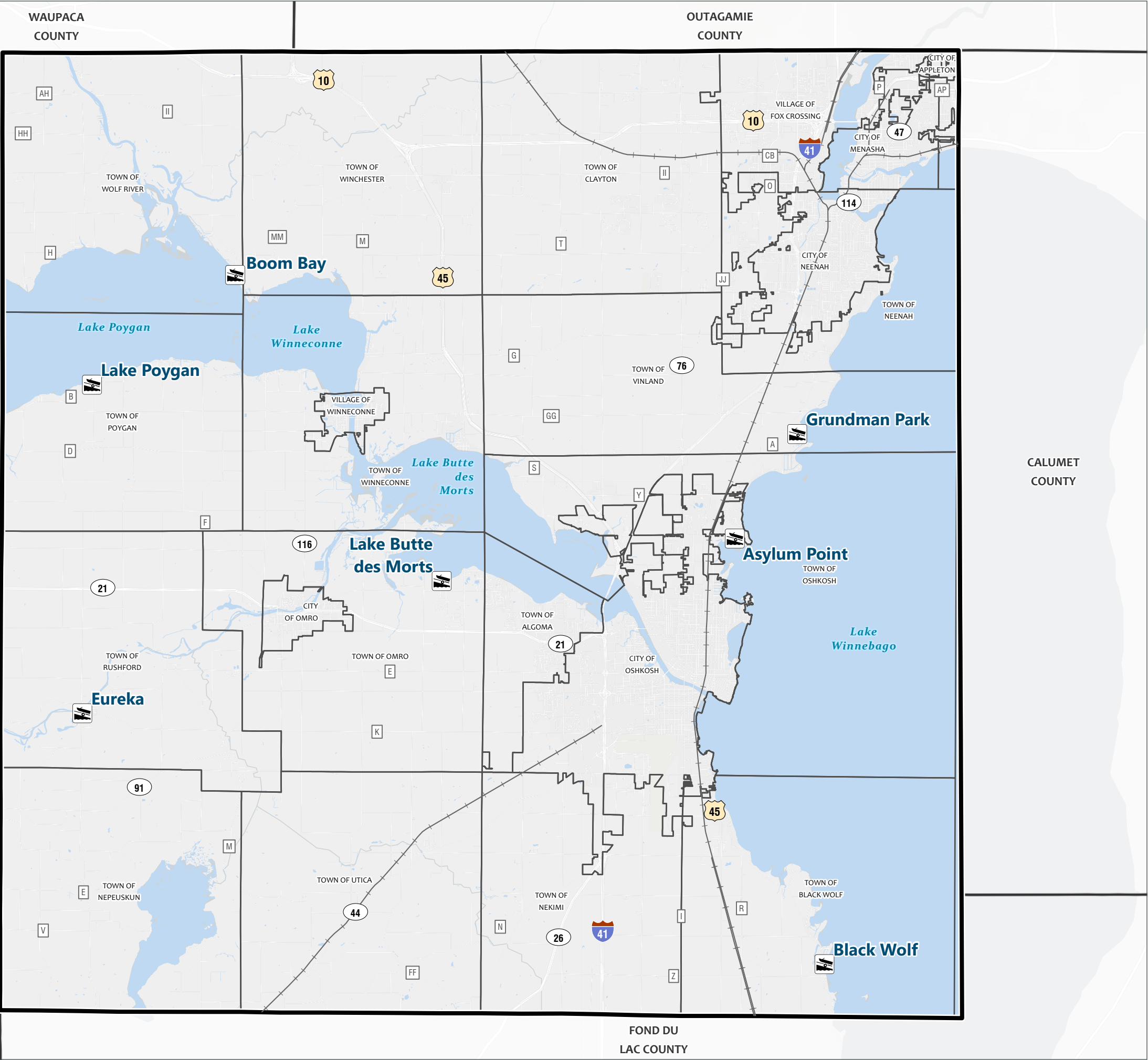



# Existing County Boat Launches

Comprehensive Outdoor Recreation Plan

Winnebago County Wisconsin

-  Boat Launch
-  County Boundary
-  Municipal Boundary

Data Sources:  
Winnebago County GIS (2023)  
Wisconsin DNR (2023)  
Esri, HERE, Garmin, SafeGraph, METI/NASA, USGS, EPA, NPS, USDA



0 1 2 Miles





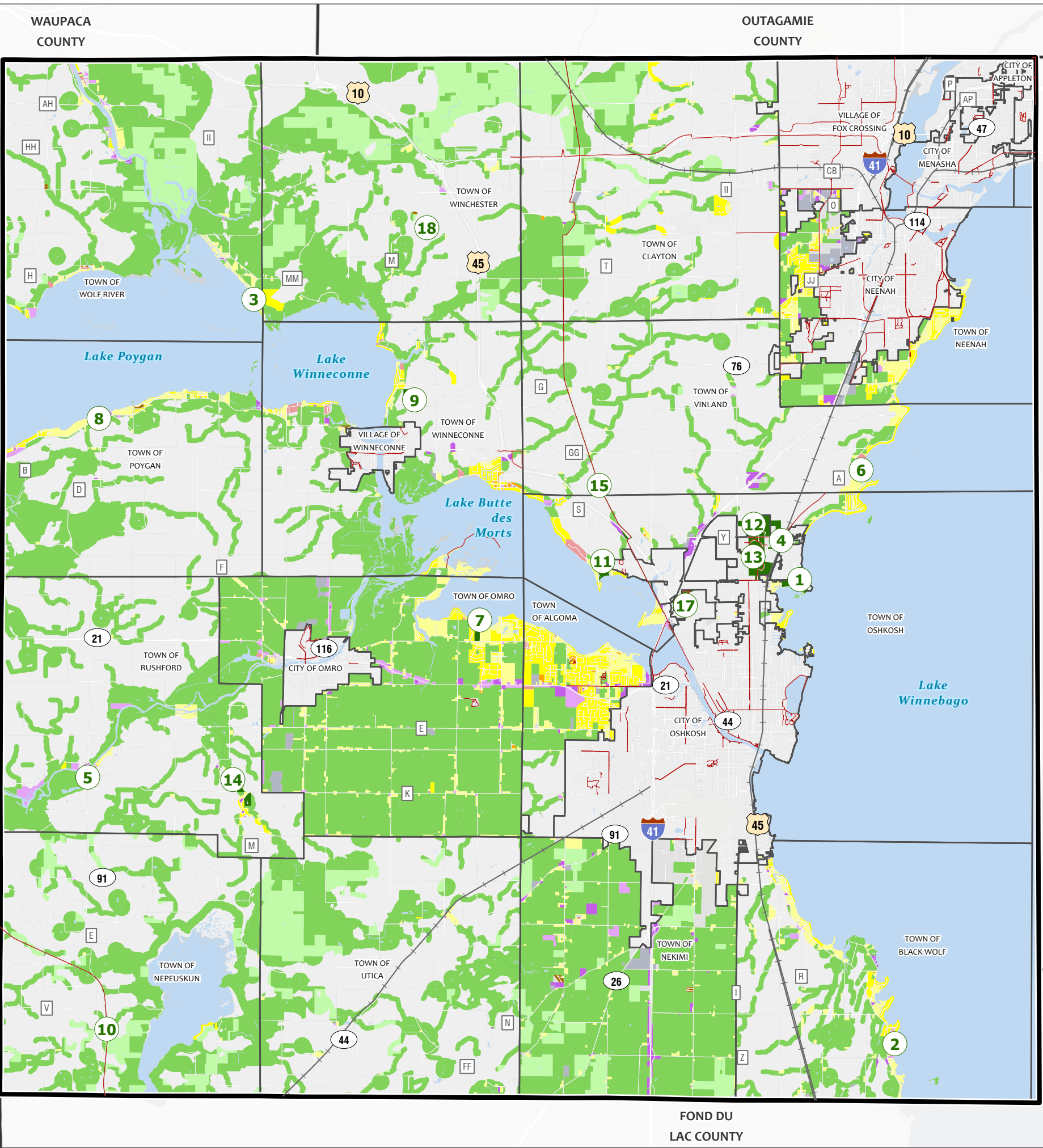

# County Zoning

## Comprehensive Outdoor Recreation Plan

### Winnebago County Wisconsin

- County Boundary
  - Municipal Boundary
  - Existing Bicycle & Ped Facilities
  - County Park
- County Zoning Descriptions
- A-1 - Agribusiness
  - A-2 - General Agriculture
  - B-1 - Local Service
  - B-2 - Community Business
  - B-3 - General Business
  - I-1 - Light Industrial
  - I-2 - Heavy Industrial
  - M-1 - Mixed Use
  - PDD - Planned Development District
  - R-1 - Rural Residential
  - R-2 - Suburban Residential
  - R-3 - Two-Family Residential
  - R-8 - Manufactured/Mobile Home Community

Data Sources:  
Winnebago County GIS (2023)  
Wisconsin DNR (2023)  
Drive Time Analysis by ESRI Online - edited by MSA to remove waterbodies  
- note does not consider driveways as "roads"  
Esri, HERE, Garmin, SafeGraph, METI/NASA, USGS, EPA, NPS, USDA





# APPENDIX C

## COMMUNITY PARK MASTER PLAN





# Winnebago County Community Park

## Concept Plan

Oshkosh, WI  
10.3.2023





# Phase 1

## Winnebago County Community Park Master Plan

Oshkosh, WI  
11.7.2023

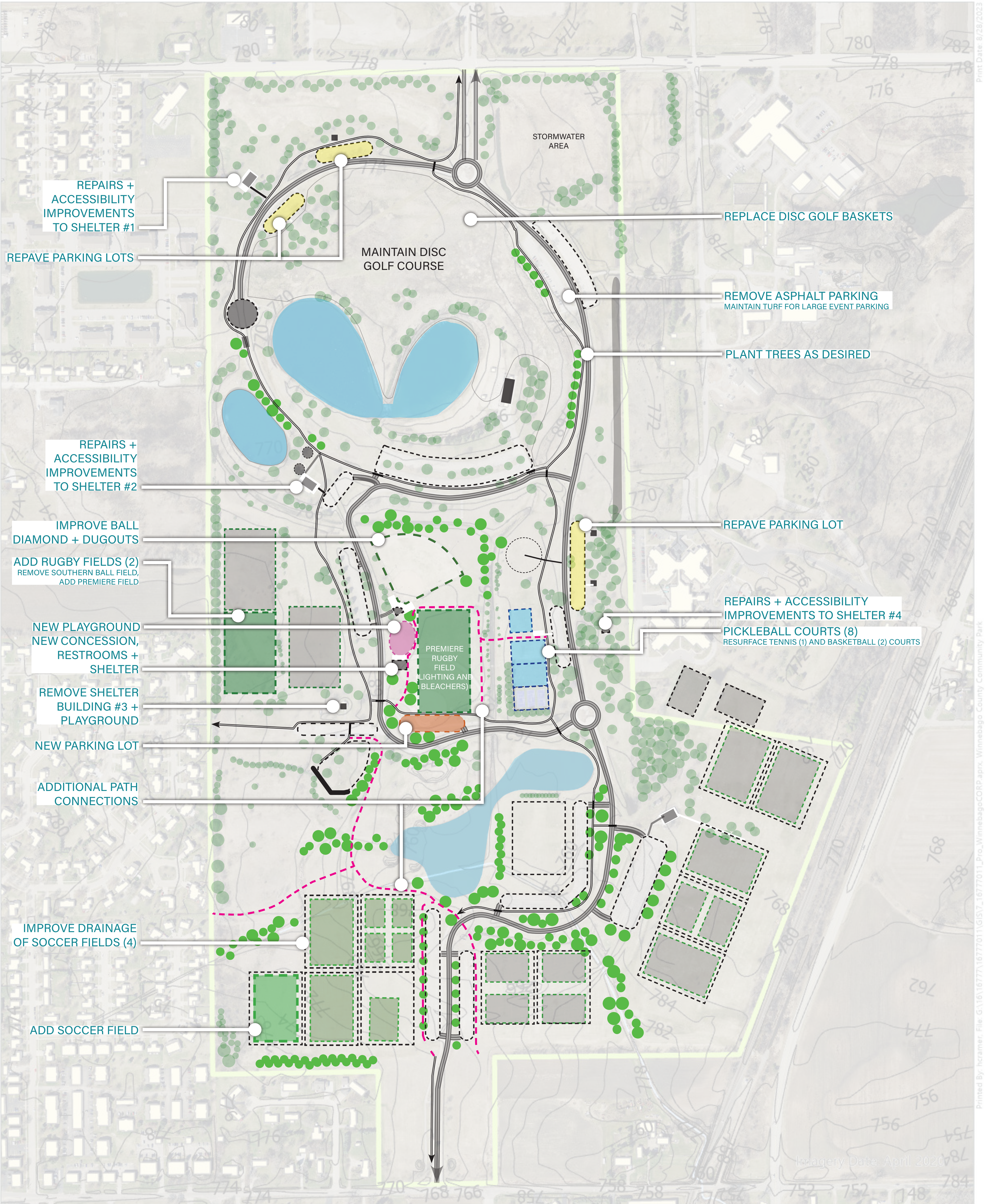

LEGEND

- Existing Field
- Proposed Field
- Existing Parking
- Proposed Asphalt Multi-Use or Mowed Path
- Existing Asphalt Multi-Use Path
- Existing Park Drive
- Existing Tree
- Proposed Tree

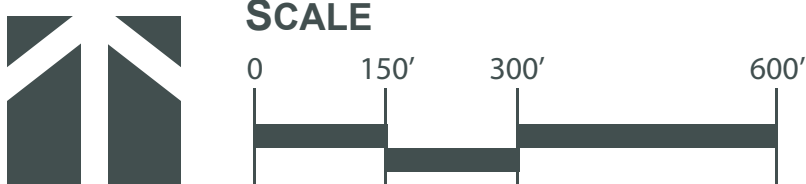



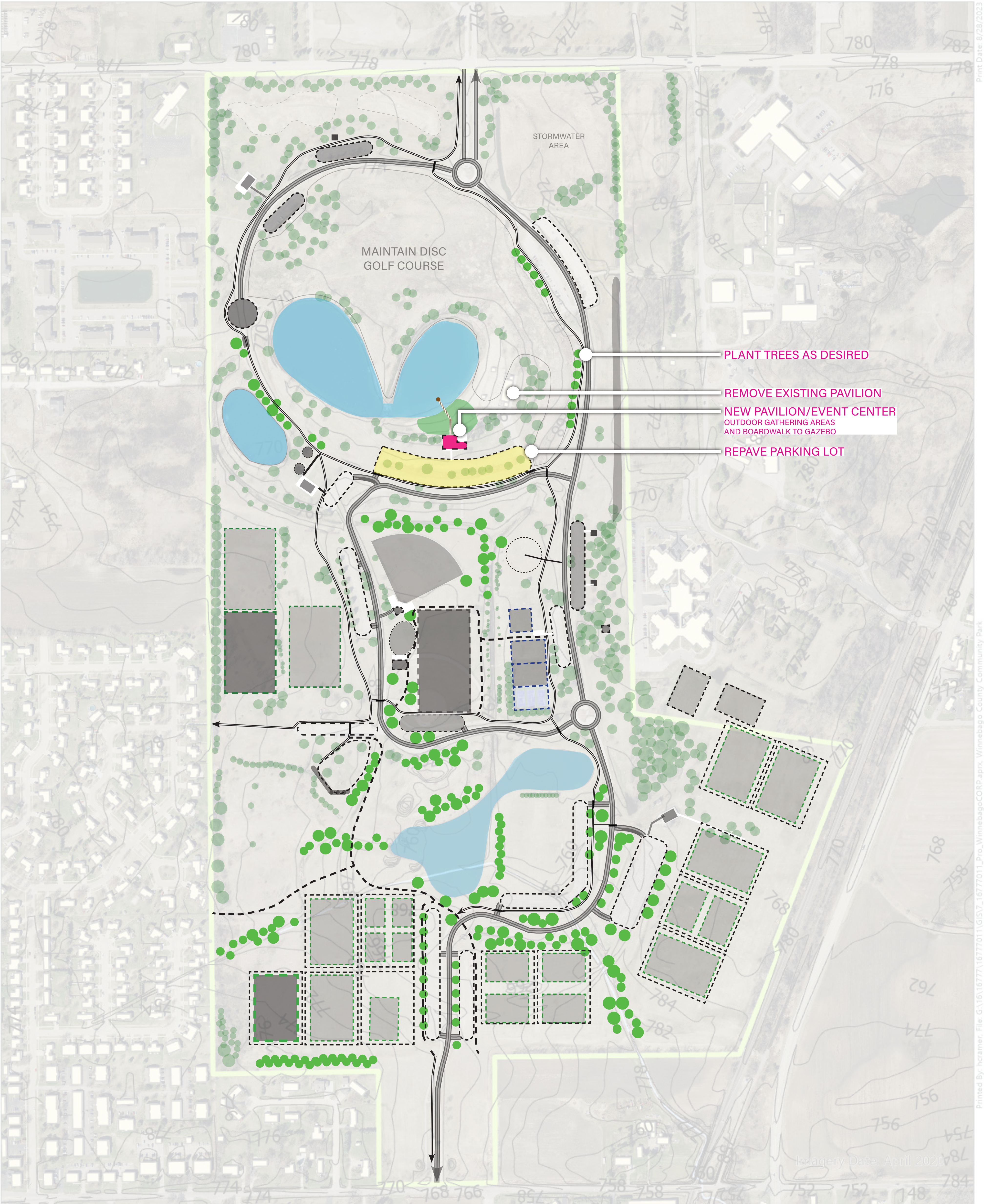





LEGEND

- 

Existing Field
- 

Proposed Field
- 

Existing Parking
- 

Proposed Asphalt Multi-Use or Mowed Path
- 

Existing Asphalt Multi-Use Path
- 

Existing Park Drive
- 

Existing Tree
- 

Proposed Tree

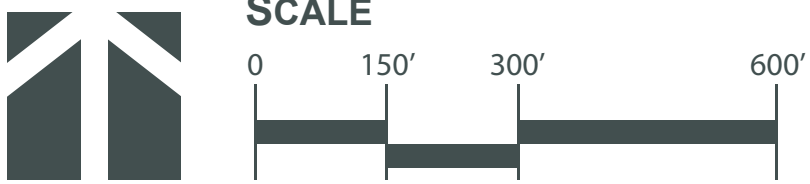



Phase 3

Winnebago County Community Park Master Plan

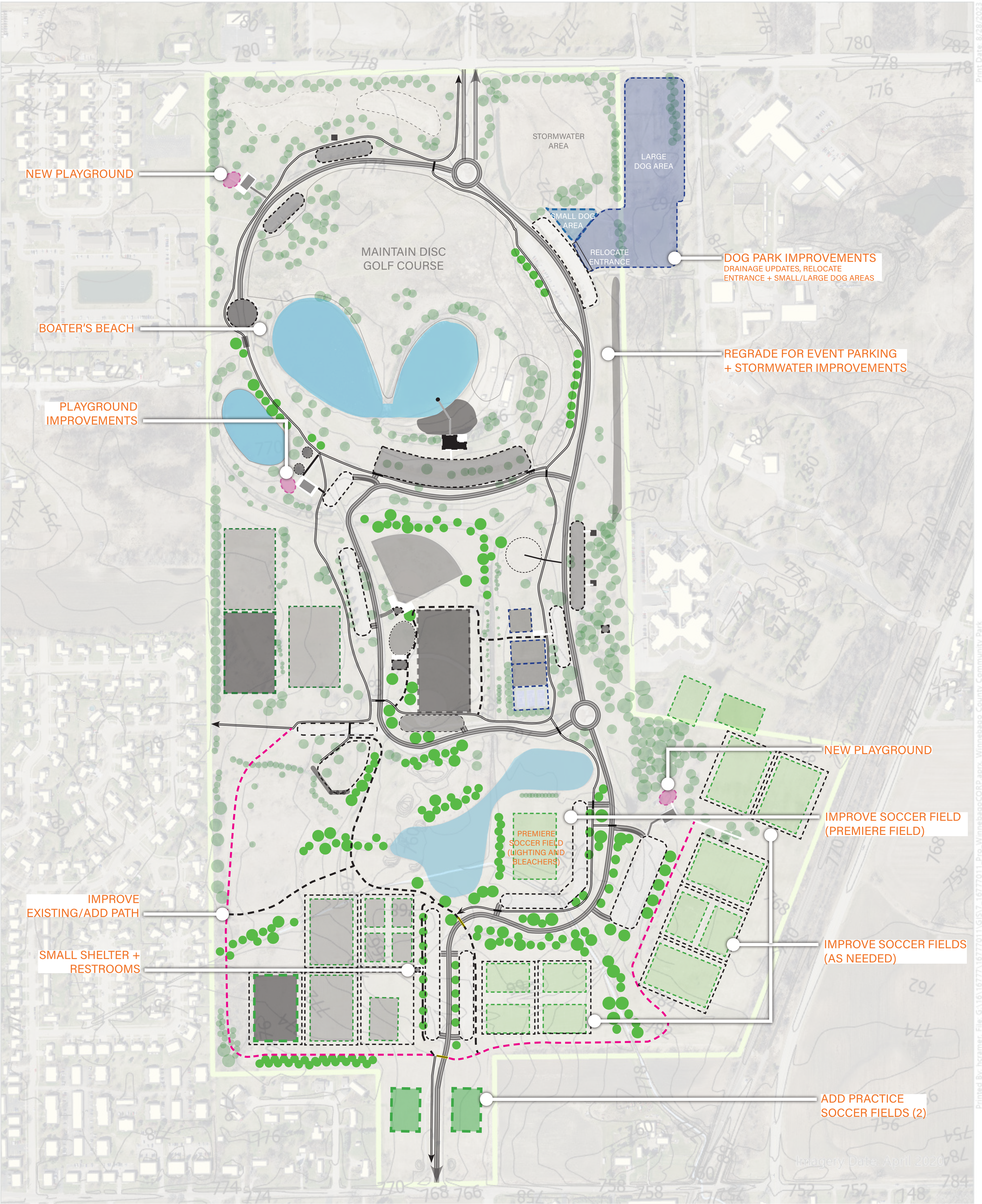

LEGEND

Existing Field

Proposed Field

Existing Parking

Proposed Asphalt Multi-Use or Mowed Path

Existing Asphalt Multi-Use Path

Existing Park Drive

Existing Tree

Proposed Tree

SCALE

0

150'

300'

600'

Printed By: Icraner, File: G:\16\16777\16777011\GIS\7\_16777011\_Pro\_WinnebagoCORP.aprx, Winnebago County Community Park



# Phasing Plan - Overview

## Winnebago County Community Park Master Plan

Oshkosh, WI  
11.7.2023

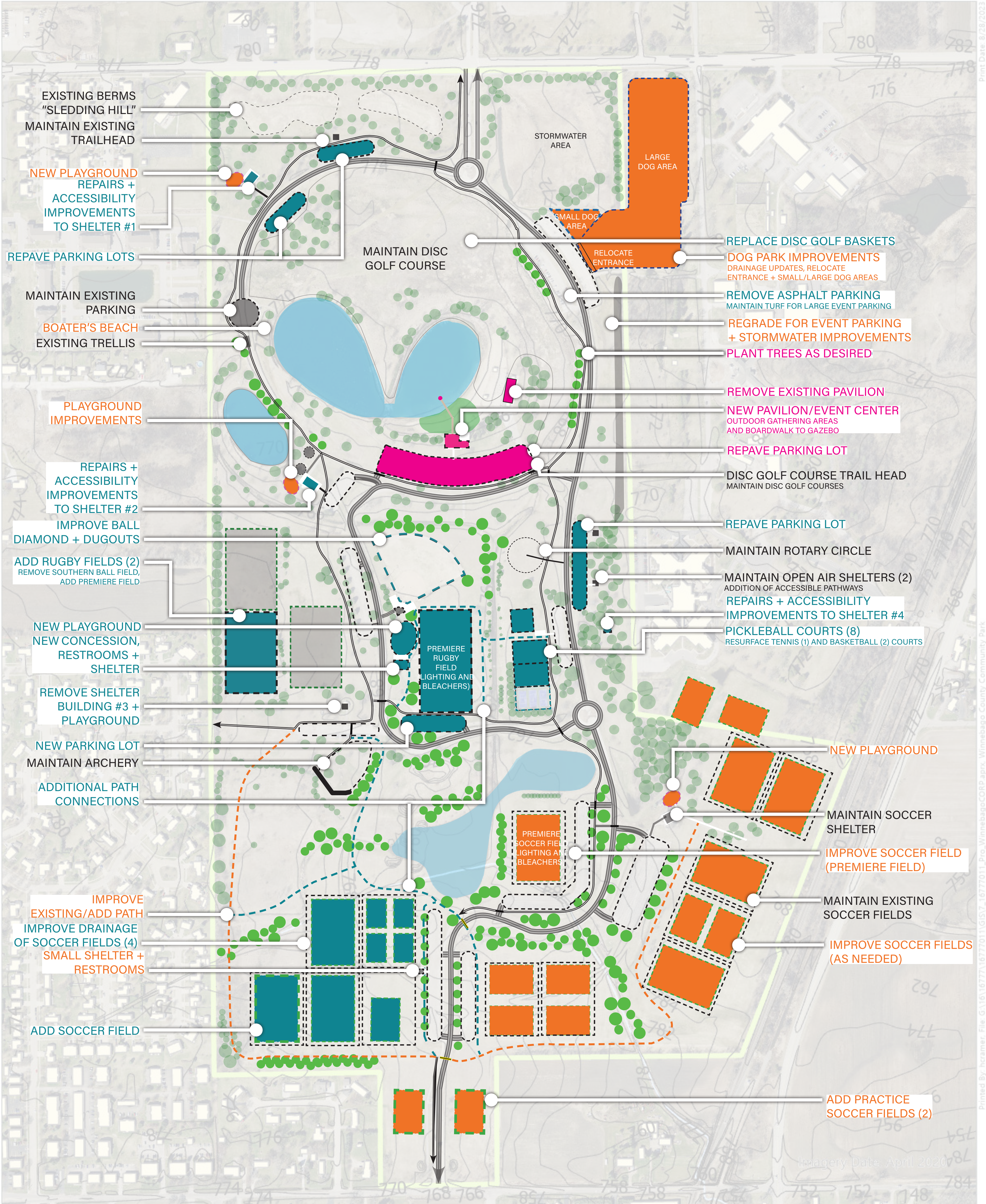

LEGEND

- Existing Field
- Proposed Field
- Existing Parking

- Proposed Asphalt Multi-Use or Mowed Path
- Existing Asphalt Multi-Use Path
- Existing Park Drive
- Existing Tree
- Proposed Tree

Phases by Color:

Phase 1 Phase 2 Phase 3

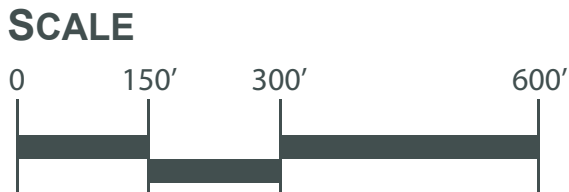



# APPENDIX D

## SURVEY RESULTS

# Q1 What is your age?

Answered: 548    Skipped: 3

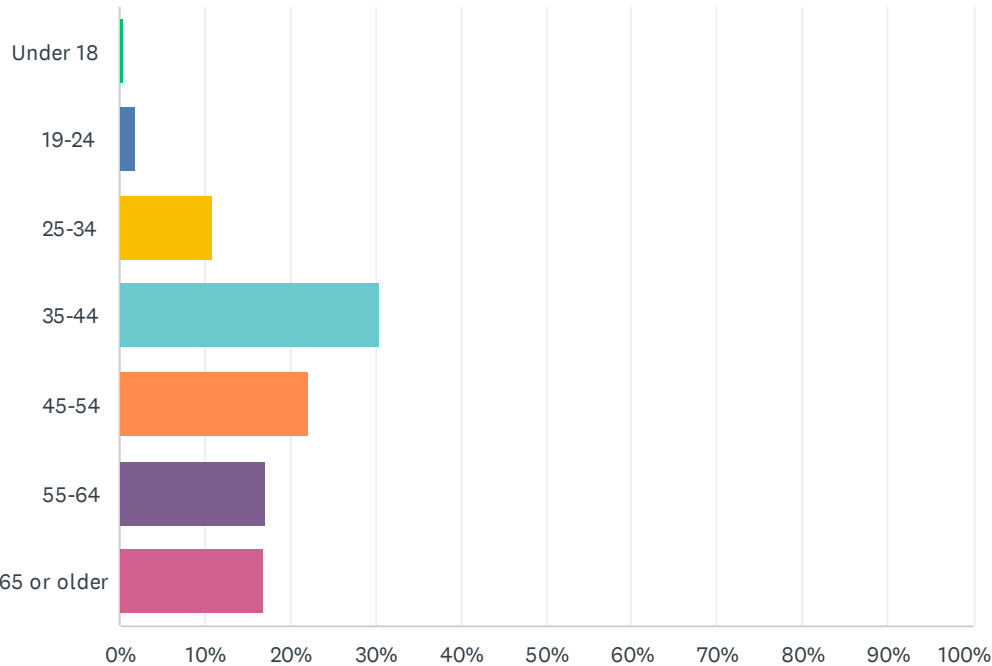

ANSWER CHOICES	RESPONSES	
Under 18	0.36%	2
19-24	2.01%	11
25-34	10.95%	60
35-44	30.47%	167
45-54	22.26%	122
55-64	17.15%	94
65 or older	16.79%	92
TOTAL		548



Q2 Do you have any children living in your home that are under the age of 18?

Answered: 550 Skipped: 1

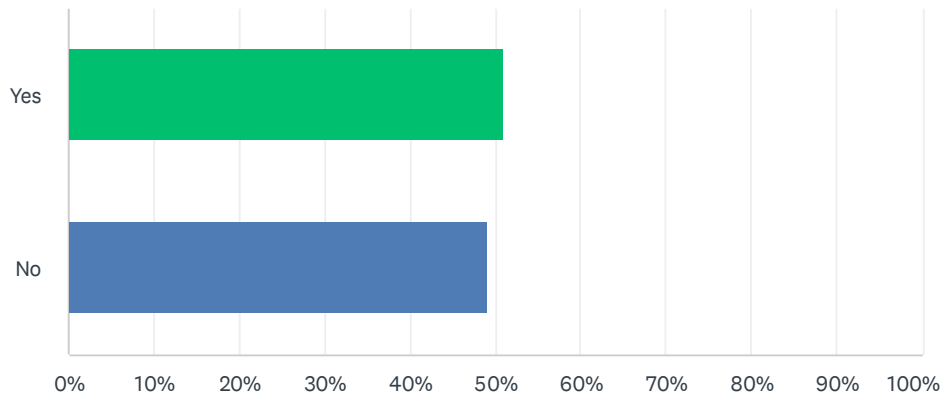

ANSWER CHOICES	RESPONSES	
Yes	50.91%	280
No	49.09%	270
TOTAL		550

## Q3 Where do you live?

Answered: 550 Skipped: 1

ANSWER CHOICES	RESPONSES	
City of Oshkosh	54.36%	299
Town of Algoma	11.82%	65
Other (please specify)	8.18%	45
Town of Omro	4.36%	24
City of Neenah	3.82%	21
Town of Oshkosh	3.27%	18
Village of Winneconne	2.73%	15
Town of Black Wolf	2.55%	14
Village of Fox Crossing	2.36%	13
Elsewhere in the county	2.18%	12
City of Appleton	1.45%	8
City of Menasha	1.09%	6
Town of Vinland	1.09%	6
Town of Nekimi	0.73%	4
TOTAL		550

#	OTHER (PLEASE SPECIFY)	DATE
1	Town of Neenah	8/21/2023 9:33 AM
2	Larsen, WI	8/17/2023 12:27 PM
3	Village of Kimberly	8/16/2023 1:01 PM
4	town of utica	8/15/2023 9:58 AM
5	Town of Clayton	8/14/2023 9:53 PM
6	Town of Winneconne	8/14/2023 6:03 PM
7	Town of Winneconne	8/14/2023 4:53 PM
8	Town of Utica	8/14/2023 4:41 PM
9	Town of Neenah	8/14/2023 4:14 PM
10	City of Omro	8/14/2023 1:43 PM
11	Chilton. Visited for PGI	8/14/2023 6:27 AM
12	Town of Neenah	8/3/2023 6:12 PM
13	Milwaukee. Used to be city of Oshkosh	8/3/2023 9:59 AM
14	Fond du lac	8/1/2023 9:21 PM



# Winnebago County - Comprehensive Outdoor Recreation Plan (CORP) Survey

15	Town of Neenah	7/31/2023 1:49 PM
16	Fdl	7/30/2023 10:01 PM
17	Utica	7/27/2023 9:26 PM
18	Utica	7/24/2023 10:39 AM
19	Rosendale	7/23/2023 11:38 PM
20	Town of Grand Chute	7/22/2023 3:13 PM
21	Town of Rushford	7/21/2023 3:00 PM
22	Town of Poygan	7/21/2023 12:40 PM
23	Town of Poygan	7/21/2023 12:21 PM
24	Clayton	7/21/2023 10:29 AM
25	Rushford	7/21/2023 9:50 AM
26	Winchester	7/20/2023 6:09 PM
27	Milwaukee	7/18/2023 9:28 AM
28	North Fond du Lac	7/18/2023 6:56 AM
29	Winchester	7/16/2023 8:56 PM
30	Outagamie County	7/15/2023 10:30 PM
31	Village of Butte Des Morts	7/13/2023 3:05 PM
32	town of Neenah	7/13/2023 2:52 PM
33	Town of Rushford	7/13/2023 8:16 AM
34	Neshkoro	7/12/2023 7:55 PM
35	Rushford	7/12/2023 7:47 PM
36	Butte des Morts	7/12/2023 6:42 PM
37	Waushara County	7/8/2023 5:36 AM
38	Beaver Dam	7/5/2023 12:25 PM
39	Town of Winneconne	7/3/2023 4:47 PM
40	Grafton, WI	7/3/2023 3:45 PM
41	Brillion	7/3/2023 2:41 PM
42	St. Cloud wisconsin	7/3/2023 2:27 PM
43	Greenville, WI	7/3/2023 12:07 PM
44	Ripon	7/2/2023 9:25 PM
45	City of fond du lac	7/2/2023 7:09 PM

## Q4 How long have you lived in the Winnebago County?

Answered: 551 Skipped: 0

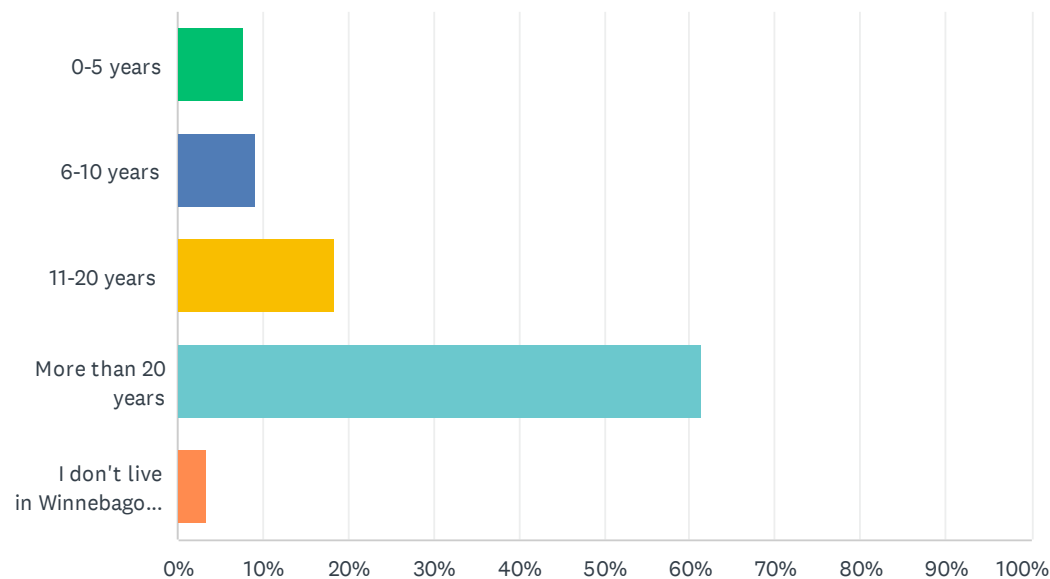

ANSWER CHOICES	RESPONSES	
0-5 years	7.62%	42
6-10 years	9.26%	51
11-20 years	18.33%	101
More than 20 years	61.34%	338
I don't live in Winnebago County	3.45%	19
TOTAL		551



## Q5 How often do you....

Answered: 462 Skipped: 89

	3 OR MORE TIMES PER WEEK	1-2 TIMES PER WEEK	1-2 TIMES PER MONTH	1-2 TIMES PER YEAR	0 TIMES IN THE PAST YEAR	TOTAL	WEIGHTED AVERAGE
Walk for exercise	57.64% 264	26.20% 120	9.39% 43	3.06% 14	3.71% 17	458	1.53
Bike for exercise	10.96% 50	21.49% 98	23.68% 108	17.54% 80	26.32% 120	456	2.59
Walk for transportation from home to work, stores, restaurants, etc.	4.85% 22	8.15% 37	13.44% 61	16.96% 77	56.61% 257	454	3.25
Bike for transportation from home to work, stores, restaurants, etc.	3.33% 15	4.67% 21	11.11% 50	15.11% 68	65.78% 296	450	3.43

## Q6 Where would you prioritize the location of new bike facilities, routes, or trails?

Answered: 358    Skipped: 193

#	RESPONSES	DATE
1	Oshkosh city proper	8/21/2023 9:50 AM
2	It would be nice to have a bike trail along Hwy A or somewhere near there, if someone was wanting to bike to/from Oshkosh to Neenah. That would be amazing actually. Riding a bike on Hwy A is a bit dangerous and it would be great to have a designated trail. Or just more bike trails on the South East side on the Town of Neenah. I used to live on Bowen Street in Oshkosh and my son and I like to ride our bikes often and had wanted to ride to the county fair but again, there wasn't really a great way to get there on bike that is safe.	8/21/2023 9:41 AM
3	Around the city	8/21/2023 7:55 AM
4	Aside river/lake	8/20/2023 5:48 PM
5	Bike routes/trails in the country surrounding Oshkosh.	8/19/2023 4:34 PM
6	Around park	8/19/2023 10:13 AM
7	Na	8/18/2023 7:35 PM
8	Connecting the various trails systems. For example, you can't get down shady lane without riding on the road, which has little to know shoulder. CB crosses it and part of Shady has a trail, but they are not connected to each other.	8/18/2023 5:28 PM
9	Safe means of crossing I-41, ideally a pedestrian and bike only option since the roundabouts tend to be very busy with auto traffic.	8/18/2023 3:06 PM
10	Westside	8/17/2023 10:50 AM
11	Somewhere low traffic and in nature or by water	8/16/2023 6:31 PM
12	South and West side of Oshkosh	8/16/2023 5:07 PM
13	Na	8/16/2023 1:19 PM
14	connecting parks and cities together	8/16/2023 1:03 PM
15	n	8/15/2023 5:47 PM
16	No opinion	8/15/2023 3:29 PM
17	Along the waterfront	8/15/2023 1:44 PM
18	Not on the streets	8/15/2023 11:39 AM
19	no preference	8/15/2023 10:00 AM
20	Town of Algoma connected safely to city of Oshkosh	8/15/2023 9:45 AM
21	South side of Oshkosh - near the airport	8/15/2023 9:38 AM
22	I already live right by a bike trail.	8/15/2023 9:08 AM
23	The west side of Oshkosh.	8/15/2023 8:34 AM
24	In city	8/15/2023 7:48 AM
25	Oshkosh	8/15/2023 7:38 AM
26	N/A	8/14/2023 11:02 PM
27	By the water	8/14/2023 10:57 PM



## Winnebago County - Comprehensive Outdoor Recreation Plan (CORP) Survey

28	Fox Crossing	8/14/2023 10:37 PM
29	Unsure	8/14/2023 10:13 PM
30	We need a protected bike and walking trail down Moeller or washburn	8/14/2023 10:01 PM
31	n/a	8/14/2023 9:54 PM
32	Town of Algoma	8/14/2023 9:47 PM
33	Jackson st	8/14/2023 9:39 PM
34	Na	8/14/2023 9:04 PM
35	Near or around Lake Winnebago	8/14/2023 8:43 PM
36	NA	8/14/2023 8:27 PM
37	High	8/14/2023 8:23 PM
38	Town of Algoma	8/14/2023 8:09 PM
39	West side of highway 41.	8/14/2023 8:08 PM
40	NA	8/14/2023 7:50 PM
41	West side of town. With all the new neighborhoods popping up it would be great to have a system like the Wiouwash trail or riverfront. Maybe something to connect to Mascoutin trail.	8/14/2023 7:46 PM
42	Routes from the West side of town to schools, river trails, etc. Its dangerous trying to ride from anywhere near Oakwood Rd. to the trail entrance over the Butte de mortes bridge. We need designated, color coded bike lanes.	8/14/2023 7:28 PM
43	Off road mountain bike trails	8/14/2023 7:08 PM
44	Trails	8/14/2023 7:01 PM
45	Rush lake	8/14/2023 6:39 PM
46	Not sure	8/14/2023 6:25 PM
47	No	8/14/2023 6:19 PM
48	Along County Road G	8/14/2023 6:05 PM
49	connect city and towns to county trails	8/14/2023 6:04 PM
50	West side of oshkosh	8/14/2023 5:51 PM
51	Adjoining the Wiouwash trail	8/14/2023 5:43 PM
52	connecting fox cities to oshkosh	8/14/2023 5:38 PM
53	N/a	8/14/2023 5:37 PM
54	Main roads to accommodate faster travel thru the cities and county.	8/14/2023 5:32 PM
55	West of Oshkosh toward Omro	8/14/2023 5:27 PM
56	It would be nice to connect the current lake front trail by millers back and make it longer - either to the north or south. waukaw dam has some great walking trails, it would be fun to have that more developed. Winnebago county park has so much potential - our kids play soccer and it could be such a great spot for all soccer teams in oshkosh.	8/14/2023 5:20 PM
57	Leonard Pt Road	8/14/2023 5:19 PM
58	Mostly bike on the city streets, not a trail rider	8/14/2023 5:19 PM
59	?	8/14/2023 5:19 PM
60	Not sure	8/14/2023 5:10 PM
61	Low	8/14/2023 5:01 PM
62	Not high as we don't bike	8/14/2023 4:59 PM

# Winnebago County - Comprehensive Outdoor Recreation Plan (CORP) Survey

63	Between Oshkosh and Neenah along the lake, City Rd A	8/14/2023 4:57 PM
64	County park and city of Oshkosh	8/14/2023 4:56 PM
65	Connecting the west side of oshkosh	8/14/2023 4:51 PM
66	West of town	8/14/2023 4:43 PM
67	West of Oshkosh connecting communities.	8/14/2023 4:41 PM
68	Wiowash improvements	8/14/2023 4:38 PM
69	Walking bridge across 41	8/14/2023 4:37 PM
70	Town of Algoma	8/14/2023 4:35 PM
71	Not sure	8/14/2023 4:23 PM
72	Around lake Butte des Morts	8/14/2023 4:18 PM
73	Any space along the water would be very scenic and could potentially bring in people from outside Oshkosh.	8/14/2023 4:17 PM
74	In between Omro and Oshkosh (County Rd E, 9th and Cty Rd K, 91)	8/14/2023 4:16 PM
75	Wiuwash trail	8/14/2023 4:14 PM
76	Medium	8/14/2023 4:13 PM
77	Would be awesome to have a bridge going over Highway 41 so kids could bike to west HighSchool from the Traeger area	8/14/2023 4:05 PM
78	Southside	8/14/2023 4:02 PM
79	N/A	8/14/2023 4:02 PM
80	County park	8/14/2023 4:02 PM
81	I do not know enough about this question to give an answer.	8/14/2023 3:59 PM
82	All over Oshkosh - would love the city to continue to focus on bike routes sage	8/14/2023 3:59 PM
83	Waukau Dam South of Oshkosh	8/14/2023 3:57 PM
84	Along Lake Winnebago or going WEST out of town.	8/14/2023 3:53 PM
85	Through downtown.	8/14/2023 3:52 PM
86	South West side of town	8/14/2023 3:52 PM
87	Near my house on 20th avenue. By the YMCA	8/14/2023 3:51 PM
88	No opinion	8/14/2023 3:50 PM
89	Alternate bike routes between Winneconne and Oshkosh	8/14/2023 3:48 PM
90	not sure	8/14/2023 3:47 PM
91	N/A	8/14/2023 3:47 PM
92	County park	8/14/2023 3:47 PM
93	In the township. Make it easier to access the city from the town other than riding on county roads which are very narrow.	8/14/2023 3:47 PM
94	Not very important, the fields are more important.	8/14/2023 3:47 PM
95	City	8/14/2023 3:46 PM
96	connecting the park systems, out away from city traffic if possible as well.	8/14/2023 3:46 PM
97	Not a high priority	8/14/2023 3:46 PM
98	Maintain and enhance WIOWASH Trail. Menominee Park. County park.	8/14/2023 3:03 PM



## Winnebago County - Comprehensive Outdoor Recreation Plan (CORP) Survey

99	Soccer fields	8/14/2023 2:02 PM
100	Low	8/14/2023 1:48 PM
101	Expand the WIOWASH in Oshkosh to the Lake.	8/14/2023 1:44 PM
102	Wiowash more connectivity	8/14/2023 1:43 PM
103	Na	8/14/2023 1:20 PM
104	We have enough biking trails.	8/11/2023 9:22 AM
105	Connect all trails....	8/11/2023 9:02 AM
106	Local roads	8/11/2023 9:00 AM
107	Within the city of Oshkosh getting people from the west side to the east side safely.	8/11/2023 8:34 AM
108	Town of omro	8/11/2023 8:32 AM
109	West side of Oshkosh	8/11/2023 7:19 AM
110	Close to the lake. Possibly around county park but on the outside edge, not through the park.	8/10/2023 9:19 PM
111	West side of the highway	8/10/2023 5:13 PM
112	Medium low	8/10/2023 5:05 PM
113	Trails expanding of the Larson trail	8/10/2023 4:58 PM
114	West side	8/10/2023 4:51 PM
115	Keep bikes off the road!	8/7/2023 7:06 PM
116	West side, several new subdivisions going up out on 9th and 20th. Let's use this opportunity to build a trail system as we have on the North side. Possibly connect to Mascoutin trail.	8/6/2023 8:33 AM
117	Main rd crossings Witzel, 9th, Oshkosh Ave	8/3/2023 7:21 PM
118	N/a	8/3/2023 10:00 AM
119	Connecting riverwalk around fox river, greenway trails connecting Oshkosh to smaller towns nearby for longer rides, Separate bike trail connecting south oshkosh to downtown off of 45/s main st.	8/2/2023 5:52 PM
120	West of highway 41	8/2/2023 3:17 PM
121	High priority in conjunction with city, county and state trails.	8/2/2023 12:01 PM
122	Parks and down town. Bike lane are very dangerous.	8/1/2023 9:26 PM
123	N/A	8/1/2023 9:22 PM
124	Jackson Street North of Murdock needs bike lanes. Jackson St. North of Bacon Ave. desperately needs sidewalks. Bike lanes needed on major through streets or maybe streets with bus routes. Remove red tape involved with installing bike racks. The warming shelter has been at a halt with installing bike racks, which is extremely important for the security of the residents and the safety of the neighborhood.	8/1/2023 12:04 PM
125	Create a more safe way to cross 41 on bikes. With a family of 4, it is not safe to maneuver round-a-bouts on bikes.	8/1/2023 7:53 AM
126	Major roads that connect other neighborhoods, elementary school especially for kids	7/31/2023 10:14 PM
127	River walk area	7/31/2023 8:41 PM
128	Not sure	7/31/2023 2:46 PM
129	Outside of city limits	7/31/2023 2:30 PM
130	Current locations seam to work well.	7/31/2023 2:14 PM
131	Close to where I live. County Road JJ or Breezewood from Woodenshoe to the east until it meets with existing sidewalks & paths.	7/31/2023 1:56 PM

## Winnebago County - Comprehensive Outdoor Recreation Plan (CORP) Survey

132	Along snell and county road Y	7/31/2023 1:22 PM
133	Two things: connect existing trails/paths to one another, and have trails/paths lead somewhere. It would be especially useful if there was a safe link that crosses Hwy 41.	7/31/2023 10:10 AM
134	Busy streets/roads Rural areas	7/31/2023 9:33 AM
135	Going over highway 41 so bikes and pedestrians can cross from the west side to the east side safely	7/31/2023 7:48 AM
136	West side	7/31/2023 1:28 AM
137	Softball Rugby fields	7/30/2023 10:03 PM
138	Scenic areas that connect to each other. It would be amazing to have a legit bike/walking path all the way around Lake Winnebago. With other paths connecting parks	7/30/2023 9:32 PM
139	Rugby fields	7/30/2023 9:23 PM
140	North side	7/30/2023 9:05 PM
141	Easy to access & use; away from highways	7/30/2023 6:21 PM
142	North side	7/30/2023 6:18 PM
143	West side, past Oakwood for a biking trail system	7/29/2023 11:38 PM
144	Not high	7/29/2023 5:47 PM
145	Not sure!	7/29/2023 5:45 PM
146	County park	7/29/2023 4:54 PM
147	No opinion	7/29/2023 1:36 PM
148	Making new connections to higher traffic areas throughout the county	7/28/2023 5:51 PM
149	Along the water	7/27/2023 11:12 PM
150	I would change the law so bikes can ride on the sidewalk legally and spend money on improving/maintaining sidewalks for both foot and bike traffic. Also add more routes along the river banks.	7/27/2023 7:24 PM
151	Wiouwash trail	7/27/2023 5:16 PM
152	Please increase the bike parking options in the inner city. Certainly has gotten better over the years! Would love to have a safe way to get to Asylum Point. Co Hwy A is very busy with quite a bit of traffic. Would have been nice to have put in a bike lane when it was resurfaced a few years ago.	7/27/2023 2:40 PM
153	None	7/27/2023 2:04 PM
154	It would be great to better connect the City of Oshkosh and Neenah's trails so you could provide a safe path for biking to and from. An ideal location would be along Lake Winnebago. It would also be great idea to make a connecting loop in Oshkosh from the Oshkosh riverfront to Lake Winnebago. Could be like Steven's Point loop trail.	7/27/2023 10:17 AM
155	What about bike lanes as well	7/26/2023 7:34 PM
156	A dedicated bike trail connecting Oshkosh and Neenah.	7/26/2023 4:11 PM
157	none	7/26/2023 9:48 AM
158	We have enough	7/26/2023 7:28 AM
159	Routes to connect west side of Oshkosh access to all areas on other side of hwy 41. Trails in natural areas; would love to see the Rusch Park trails near Traeger Elementary connect to other natural areas in Oshkosh along Sawyer creek or mix of road and trail to travel from west side to downtown areas, riverwalk and existing trails along the water. Also strong advocate for adding bike lanes to existing roadways, consider road diets on South Park, Witzel, 20th and/or 9th to make bike travel safer.	7/25/2023 9:29 PM
160	along waterways	7/25/2023 10:53 AM



# Winnebago County - Comprehensive Outdoor Recreation Plan (CORP) Survey

161	5	7/25/2023 6:51 AM
162	Continuing routes to access adjacent municipalities.	7/25/2023 12:22 AM
163	West of Oshkosh city limits.	7/24/2023 4:51 PM
164	I wouldn't	7/24/2023 3:35 PM
165	North Side Oshkosh connecting to Neenah and WIOUWASH Trail.	7/24/2023 2:08 PM
166	North side of Oshkosh	7/24/2023 1:28 PM
167	Along well-traveled car routes, but safely. Bike lanes!!	7/24/2023 11:31 AM
168	West side of Oshkosh.	7/24/2023 9:57 AM
169	Outer South side/ around entire city.	7/24/2023 9:49 AM
170	Rural areas	7/24/2023 8:17 AM
171	We don't need anymore bike routes.	7/24/2023 7:47 AM
172	Not sure	7/24/2023 7:23 AM
173	Any place in the county that's still woodland or forest.	7/24/2023 7:21 AM
174	I would love to see new bike trails in so many places. I love and frequent the Wiouwash, but it is mostly a destination trail - as in I bike there to bike, but it doesn't quite get me anywhere. A safe trail running from Oshkosh to Fond du Lac along the lake road would be AMAZING! I think all new roads should allow for safe bike lanes. I would bike more if our community was more bike safe. Winnebago has great potential to integrate more bike paths into roadways, parks, etc. and could learn from surrounding communities.	7/24/2023 7:13 AM
175	Something that links up to other trails in other cities. Something like the Wiowash but to the south to fdl, or west to ripon. More mountain bike single track trails too please.	7/24/2023 12:11 AM
176	We live off of Jackson St. and Snell Road. There is no way to ride bikes other than in our immediate neighborhood. It is way too dangerous to ride on Jackson, Snell or Vinland. I remember when my kids were little and my car needed to be fixed I had to push my now 16 yo baby in a stroller on the grass along Snell and Jackson to get to Brian's Automotive. It was so dangerous and difficult.	7/23/2023 11:05 PM
177	It would be great if the Riverwalk connected and was completed so it would be easy to walk in a loop. There are great sections but you have to walk through neighborhoods unless scenic areas to connect. It would be great if there were more local trails that connected to the Wiouwash. I think better trails could be created in the coughlin area as well.	7/23/2023 10:20 PM
178	By woods & water.	7/23/2023 10:20 PM
179	Winnebago County Park upgrades	7/23/2023 9:19 PM
180	Would love to see a pump track that is family friendly for bikes, scooters and skateboards out by county park.	7/23/2023 7:27 PM
181	Work with municipalities to make trails, bike lanes, etc., that connect to main trails (WIOUWASH, Mascoutin, etc.)	7/23/2023 7:21 PM
182	North side	7/23/2023 9:32 AM
183	In the city	7/22/2023 6:40 AM
184	rural west side of Oshkosh	7/21/2023 10:17 PM
185	no	7/21/2023 3:01 PM
186	Through scenic areas for recreational trail diversity. The Wiouwash is great, but more variety of available trails would be nice.	7/21/2023 2:16 PM
187	We don't need bike routes of path .until bike riders are trained and ticketed like vehicle drivers.. lights. Turn signals, stopping at stop signs and traffic lights	7/21/2023 12:45 PM
188	NA	7/21/2023 12:21 PM

# Winnebago County - Comprehensive Outdoor Recreation Plan (CORP) Survey

189	None	7/21/2023 12:14 PM
190	West shore of Lake Winnebago.	7/21/2023 11:48 AM
191	Butte des Morts Beach Road, City of Neenah, County A between Neenah and Oshkosh	7/21/2023 10:49 AM
192	In the cities	7/21/2023 10:31 AM
193	please remember there is more in the County than Oshkosh.	7/21/2023 8:49 AM
194	southern townships	7/21/2023 7:17 AM
195	Not sure	7/20/2023 8:31 PM
196	No preference.	7/20/2023 8:14 PM
197	Along county road A half of the path is done and would be beneficial to finish to neenah from Oshkosh	7/20/2023 7:11 PM
198	Riverwalks. I'm a big runner	7/20/2023 7:00 PM
199	County A to Neenah/Menasha	7/20/2023 6:45 PM
200	Hwy A area, also south Oshkosh Hwy 45/ Black Wolf. Plenty of bikers in these areas but hazardous with them riding on the Hwy with no designated bike lanes.	7/20/2023 6:41 PM
201	Would like to see more trails connecting with Wiouwash trail. Ex: from town of omro into oshkosh to wiouwash trail	7/20/2023 6:34 PM
202	Along the River and lake	7/20/2023 6:18 PM
203	Not ay all other than getting them off the roads!	7/20/2023 6:17 PM
204	Oshkosh needs more ways to get around by bike or walking. It is not a very pedestrian/bike friendly city. Especially on the west side of 41.	7/20/2023 6:15 PM
205	Butte Des Morte beach road	7/20/2023 6:05 PM
206	from cty hwy A, down G to the Wiouwash Trail. Wiouwash trail to Winnecone. A trail from Oshkosh to Omro.	7/20/2023 3:17 PM
207	Out in the country somewhere. Were there is alot of things to look at.	7/20/2023 8:51 AM
208	Make Quarry Park a Dog Park: then it would get some use.	7/17/2023 11:10 PM
209	South side of town	7/17/2023 2:19 PM
210	No preference	7/17/2023 6:47 AM
211	None	7/16/2023 9:24 PM
212	NA	7/16/2023 7:12 PM
213	Not sure.	7/16/2023 6:19 PM
214	All busy roads	7/16/2023 5:41 PM
215	Center town	7/16/2023 8:57 AM
216	Snell Road and Vinland Ave and any roads leading to schools	7/16/2023 7:53 AM
217	Old railroad tracks	7/15/2023 10:54 PM
218	Southwest side of highway 41.	7/15/2023 9:36 PM
219	Ease of access and safety	7/15/2023 8:13 PM
220	Town of Algoma towards omro. We need more paved paths for road bikes. There are also very few parks or nature areas with trails.	7/15/2023 5:47 PM
221	along natural areas, needs trees for shade. paved path. but definitely great along woods, water areas	7/15/2023 10:36 AM
222	Areas in Oshkosh where the presence of cars makes it dangerous for bikers and pedestrians.	7/15/2023 8:12 AM



# Winnebago County - Comprehensive Outdoor Recreation Plan (CORP) Survey

223	Unsure	7/15/2023 3:25 AM
224	N/a	7/14/2023 9:54 PM
225	I wouldn't	7/14/2023 7:06 PM
226	Safe crossing over Hwy 41	7/14/2023 7:01 PM
227	The frontage roads so people who don't own a car can bike to work if they work those areas.	7/14/2023 4:47 PM
228	Adding on to the wiouwash trail. Accessible from the city	7/14/2023 4:33 PM
229	Not very high.	7/14/2023 2:14 PM
230	Off road trail that starts in town of Algoma (south side of 21) and heads either into or out of town	7/14/2023 12:43 PM
231	Along the lake, south of Oshkosh. Around lake Butte des Morts or Lake Poygan	7/14/2023 10:47 AM
232	Away from town - Would love a trail from Oshkosh to link into the paved trail that starts off A at the north end of the park. People have to go into Cty A from where Bowen ends to get to path. An Oshkosh to Neenah would be AMAZING!! Also, am bike rider, but the addition of bike lanes that reduced driving lanes around Oshkosh was a bad move. Don't eliminate driving area to add bike paths	7/14/2023 10:06 AM
233	High	7/14/2023 9:49 AM
234	I don't have anywhere specific, but if more efficient routes were connected, that would be awesome.	7/14/2023 8:22 AM
235	Asylum point park	7/14/2023 6:51 AM
236	Near west Oshkosh towards Omro	7/14/2023 5:57 AM
237	20th next to YMCA ; behind scooters coffee between Motel 6 & Cumberland Trail.	7/13/2023 10:10 PM
238	South & west side of Oshkosh	7/13/2023 8:50 PM
239	I wouldn't	7/13/2023 8:44 PM
240	No preference	7/13/2023 7:27 PM
241	Would like a paved bike trail that went all the way around the city.	7/13/2023 6:35 PM
242	OshKosh Westside to Winneconne and Omro	7/13/2023 5:58 PM
243	County Roads	7/13/2023 5:06 PM
244	Not in ghetto Oshkosh!	7/13/2023 4:01 PM
245	intercity connections and a path over/under hwy 41	7/13/2023 2:58 PM
246	out by the lake - County A area/ Highway G/ Muttart Rd.	7/13/2023 2:54 PM
247	Cities like Madison have much more friendly bike lane streets although I see Oshkosh has come a long way since I moved here in 1994. The road diets are helpful on slowing down traffic and I appreciate them making room for cyclists. My family enjoys the Larson trail are now called wirowash, and trails around the new Oshkosh truck headquarters.	7/13/2023 1:40 PM
248	Crossing the bridges	7/13/2023 11:26 AM
249	To/from 20 Ave Y area into city and along Claireville Road	7/13/2023 10:40 AM
250	South main and downtown	7/13/2023 10:11 AM
251	N/A	7/13/2023 8:17 AM
252	Cty A from Y to Harrison, Cty Y from Jackson to Cty S	7/13/2023 7:35 AM
253	Out near the 41 frontage roads - it's very hard to walk or bike to places that way and not super safe.	7/13/2023 7:30 AM
254	Pickle ball courts	7/13/2023 6:22 AM

# Winnebago County - Comprehensive Outdoor Recreation Plan (CORP) Survey

255	Questionable	7/13/2023 6:18 AM
256	North side	7/13/2023 4:23 AM
257	River walk, wiowash	7/12/2023 10:32 PM
258	West of hwy 41	7/12/2023 10:30 PM
259	City of Oshkosh	7/12/2023 9:51 PM
260	N/a	7/12/2023 8:53 PM
261	Recreational area	7/12/2023 8:44 PM
262	I am not a biker	7/12/2023 8:36 PM
263	Almost everywhere. Also, have a bike station in a couple different locations like other places do.	7/12/2023 8:19 PM
264	None	7/12/2023 8:18 PM
265	Find a way to connect Menominee Park to trail along the river.	7/12/2023 8:17 PM
266	South of Oshkosh	7/12/2023 8:08 PM
267	Around the city	7/12/2023 8:06 PM
268	Not dure	7/12/2023 7:56 PM
269	Not sure	7/12/2023 7:48 PM
270	Route from 20th YMCA to the Wiowash Trail, roundabouts and traffic make it difficult to utilize the trail due to lack of access from the southwest side of the city of Oshkosh.	7/12/2023 7:44 PM
271	West side of Oshkosh and Oshkosh to Neenah	7/12/2023 7:43 PM
272	It would be great to have a dedicated bike, hike trail near Dockside restaurant that connects the east and west trails. The street route is not clear.	7/12/2023 7:33 PM
273	I would love better bike routes in northern Oshkosh and the Winneconne/Omro area as I love riding	7/12/2023 7:27 PM
274	Leonard Point Road!! A path, NOT a bike lane	7/12/2023 7:16 PM
275	I would love to see bike paths or bike routes as opposed to bike lanes on city streets. Bike lanes in the city in my opinion are not safe. I don't like to bike on city streets or county roads due to safety concerns and prefer only unpaved or gravel pathways. The location is not necessarily that important as I generally need to put my bike on a bike rack and drive to a starting location anyway, because I live outside the city. It would be nice to have bike paths that lead to restaurants or parks in the area or to a destination. I would love to see a bike path from Oshkosh to Neenah for example!!	7/12/2023 7:03 PM
276	Out on Jackson north and inner city	7/12/2023 6:58 PM
277	Looking for new pickleball courts on the county property	7/12/2023 6:55 PM
278	Blackwolf	7/12/2023 6:51 PM
279	Access around the city or from the city out to trails. We don't have a good, safe route to get from our home to the trail.	7/12/2023 6:50 PM
280	High	7/12/2023 6:42 PM
281	Down Algoma	7/12/2023 6:40 PM
282	In the city	7/12/2023 6:40 PM
283	County park	7/12/2023 6:37 PM
284	Would love facilities connecting western Winnebago county to the city!	7/12/2023 6:24 PM
285	South side of Oshkosh!!	7/12/2023 6:24 PM
286	I don't bike	7/12/2023 6:20 PM



# Winnebago County - Comprehensive Outdoor Recreation Plan (CORP) Survey

287	Pickelball courts where the tennis courts are.	7/12/2023 6:16 PM
288	Oshkosh	7/12/2023 6:15 PM
289	South / West part of Oshkosh and	7/12/2023 6:13 PM
290	Northern Winnebago County	7/12/2023 6:13 PM
291	None	7/12/2023 6:11 PM
292	South of Oshkosh	7/12/2023 6:10 PM
293	Leonard Point Road, it's very unsafe to bike	7/12/2023 6:07 PM
294	none	7/12/2023 6:04 PM
295	Near the lake shore and connecting towns	7/12/2023 5:58 PM
296	Alongside HWY 76/Jackson St	7/12/2023 5:50 PM
297	None	7/12/2023 5:47 PM
298	.	7/12/2023 5:38 PM
299	Menominee park	7/12/2023 5:37 PM
300	Safe route on County A	7/12/2023 5:36 PM
301	River but with safer crossings at bridges.	7/12/2023 5:34 PM
302	South side	7/12/2023 5:33 PM
303	West of 41	7/12/2023 5:26 PM
304	west of westhaven	7/12/2023 5:26 PM
305	Anywhere we expand on existing trails.	7/12/2023 4:45 PM
306	Wiowash trail	7/12/2023 4:38 PM
307	No comment	7/12/2023 4:29 PM
308	Bowen street, Vinland rd, county Y	7/12/2023 4:01 PM
309	Install one or two bicycle/pedestrian bridges over Wisconsin/21 by Fox River Brewing and one on the other side of the Fox River bridge near Punhoqua Street.	7/11/2023 6:57 PM
310	West of Oshkosh. Either/or towards Omro or Waukau.	7/11/2023 6:27 PM
311	No idea	7/11/2023 11:37 AM
312	N/A	7/8/2023 8:33 AM
313	No opinion	7/8/2023 5:37 AM
314	.	7/7/2023 10:21 AM
315	No current suggestion for biking	7/6/2023 5:15 PM
316	No where	7/6/2023 8:31 AM
317	Pass	7/5/2023 3:35 PM
318	Downtown	7/5/2023 12:26 PM
319	no opinion	7/5/2023 12:06 PM
320	N/A	7/4/2023 3:03 PM
321	I wouldnt	7/4/2023 11:49 AM
322	Wherever	7/4/2023 8:52 AM
323	Winnebago county park	7/4/2023 6:21 AM
324	Expo center	7/3/2023 7:10 PM

## Winnebago County - Comprehensive Outdoor Recreation Plan (CORP) Survey

325	The locations are fine for trials. The nearby locations of work/restaurants is the issue	7/3/2023 5:56 PM
326	Not something I think or worry about.	7/3/2023 4:49 PM
327	Wouldn't	7/3/2023 4:48 PM
328	In high traffic areas for safety	7/3/2023 3:58 PM
329	In nature, secluded from civilization.	7/3/2023 3:47 PM
330	Trails	7/3/2023 3:04 PM
331	South side of county	7/3/2023 2:51 PM
332	Social and shopping centers	7/3/2023 2:48 PM
333	Around sport facilities and public parks.	7/3/2023 2:42 PM
334	Idk	7/3/2023 2:31 PM
335	Away from the rugby facilities	7/3/2023 2:30 PM
336	N/A	7/3/2023 12:08 PM
337	As many bike lanes as possible in the city. It's a nightmare going out into the country for longer rides without bike lanes in town.	7/3/2023 11:01 AM
338	west of 41	7/3/2023 10:41 AM
339	Bike facilities by the new shelter would be great!	7/3/2023 8:12 AM
340	Scenic area	7/3/2023 8:12 AM
341	Not sure how, but a paved County Park to Neenah trail.	7/3/2023 7:43 AM
342	Back roads to get to shopping, restaurants, parks. Not the main roads like Jackson, main, Ohio, Wisconsin, Oregon.	7/3/2023 7:21 AM
343	County Road A between Oshkosh and Neenah a designated bike trail.	7/3/2023 6:45 AM
344	Near schools and frontage roads where the businesses are.	7/2/2023 11:44 PM
345	to connect Oshkosh to Neenah	7/2/2023 11:09 PM
346	Wooded mountain biking trails	7/2/2023 9:46 PM
347	Wiowash trail	7/2/2023 9:01 PM
348	Everywhere	7/2/2023 8:33 PM
349	South of 20th Ave...Washburn...witzel...oakwood...trails ANYWHERE...	7/2/2023 8:32 PM
350	I'd like to be off the road..bike lanes aren't safe	7/2/2023 8:10 PM
351	Bike trails and greenways throughout Oshkosh so biking to stores and places if employment is feasible and safe	7/2/2023 8:03 PM
352	North side by sunnyview and surrounding neighborhoods between Jackson and the lake	7/2/2023 8:02 PM
353	Parks	7/2/2023 7:56 PM
354	I think this is inoperable and support expansion in this area but so not have an opinion on location	7/2/2023 7:51 PM
355	n/a	7/2/2023 7:36 PM
356	The trails are great right where they are	7/2/2023 7:31 PM
357	I enjoy biking along Hwy A. I wish some of the other West to East roads had bike lanes. Some of the traffic can get pretty close.	7/2/2023 7:15 PM
358	Very high	7/2/2023 7:10 PM



## Q7 Name a specific location or destination in the county that needs to be improved for bicycle or pedestrian safety.

Answered: 344 Skipped: 207

#	RESPONSES	DATE
1	Oshkosh downtown	8/21/2023 9:50 AM
2	As mentioned above, if would be great if there was a bike trail that went out to the Sunny View location. People could ride their bikes to LifeFest and the Fair, or other events going on out there. There's not a great way to do that right now. As an adult, I am comfortable riding that way but I don't feel comfortable taking my son on bike to that location.	8/21/2023 9:41 AM
3	By the highways	8/21/2023 7:55 AM
4	Downtown	8/20/2023 5:48 PM
5	9th Street Road	8/19/2023 4:34 PM
6	thru city	8/19/2023 10:13 AM
7	Na	8/18/2023 7:35 PM
8	I-41 crossings	8/18/2023 3:06 PM
9	?	8/17/2023 10:50 AM
10	Downtown main st. Also on Jackson by the new school	8/16/2023 6:31 PM
11	Roundabouts continue to appear unsafe for pedestrians and bikers.	8/16/2023 5:07 PM
12	Na	8/16/2023 1:19 PM
13	Winnebago county park	8/16/2023 1:03 PM
14	N. Oakwood Rd needs to be widen for pedestrian, esp. kids going to school	8/15/2023 5:47 PM
15	Leonard Point Road	8/15/2023 3:29 PM
16	Wiouwash Trail could be paved	8/15/2023 1:44 PM
17	Everywhere	8/15/2023 11:39 AM
18	Washburn Street	8/15/2023 10:32 AM
19	n/a	8/15/2023 10:00 AM
20	Town of Algoma, oakwood rd, Leanord pt rd	8/15/2023 9:45 AM
21	Congress Ave and Sawyer Street intersection is extremely dangerous for pedestrians. This is near where I live, many children bike and walk in this area, it NEEDS to be improved for safety!!!!	8/15/2023 9:38 AM
22	Don't know	8/15/2023 9:08 AM
23	Oakwood and Newport in Oshkosh. They need a button to make the lights flash. Nobody stops for the kids waiting to cross the street. We've been living in the area for 11 years and its been a problem the whole time.	8/15/2023 8:34 AM
24	In city	8/15/2023 7:48 AM
25	N/A	8/14/2023 11:02 PM
26	Jackson street	8/14/2023 10:57 PM
27	Add painted bike lanes	8/14/2023 10:37 PM

## Winnebago County - Comprehensive Outdoor Recreation Plan (CORP) Survey

28	I worry about my kids having to cross HWY 21.	8/14/2023 10:13 PM
29	Moeller or Washburn st	8/14/2023 10:01 PM
30	n/a	8/14/2023 9:54 PM
31	Leonard Point Rd	8/14/2023 9:47 PM
32	Jackson st.	8/14/2023 9:39 PM
33	Na	8/14/2023 9:04 PM
34	County Park soccer fields	8/14/2023 8:43 PM
35	NA	8/14/2023 8:27 PM
36	Downtown	8/14/2023 8:23 PM
37	UWO campus	8/14/2023 8:08 PM
38	NA	8/14/2023 7:50 PM
39	20th, crossing past Traeger. There is a crosswalk but no button to activate flashing lights. Same with Newport and Oakwood. The infrastructure is there but pedestrians cannot turn on the flashing lights to cross.	8/14/2023 7:46 PM
40	West side especially round about areas	8/14/2023 7:45 PM
41	Butte De Mortes bridge or trails along the Fox Rivers from the west side of town.	8/14/2023 7:28 PM
42	County park	8/14/2023 7:08 PM
43	Oshkosh	8/14/2023 7:01 PM
44	More trails west in county	8/14/2023 6:39 PM
45	Heavy traffic areas... downtown/Main st	8/14/2023 6:25 PM
46	Not sure	8/14/2023 6:19 PM
47	On County Road G	8/14/2023 6:05 PM
48	Town of Algoma	8/14/2023 6:04 PM
49	Witzel	8/14/2023 5:52 PM
50	County roads ii. This is used by numerous bike stores for group rides and has bike riders consistently riding down. With all the turns in the road and direction of travel during sunrise and sunset, this is a prime location.	8/14/2023 5:43 PM
51	Larsen Road	8/14/2023 5:37 PM
52	Snell road from Jackson st to Sterns Dr	8/14/2023 5:32 PM
53	its hard to bike anywhere in oshkosh, really, there's just not a lot of space - it would be a great start to prioritize bike routes that connect to other developed trails in town - for example developing many safe routes taht lead to the wiowosh trail, or developing routes that connect wiowosh to lakefront area.	8/14/2023 5:20 PM
54	Leonard Pt Ro	8/14/2023 5:19 PM
55	None come to mind	8/14/2023 5:19 PM
56	The roundabouts are dangerous for pedestrians! Wish more streets had bike lanes	8/14/2023 5:19 PM
57	Near schools	8/14/2023 5:10 PM
58	Dna	8/14/2023 5:01 PM
59	N/A	8/14/2023 4:59 PM
60	Cty Rd A	8/14/2023 4:57 PM
61	9th avenue roundabouts, Witzel roundabouts, 9th Avenue	8/14/2023 4:56 PM



## Winnebago County - Comprehensive Outdoor Recreation Plan (CORP) Survey

62	West side along hwy 21	8/14/2023 4:51 PM
63	Any west routes like 20th past the y	8/14/2023 4:43 PM
64	Highway 21 is much more busy and needs to improved for safety between Oshkosh and Omro.	8/14/2023 4:41 PM
65	Along the OshKosh cemetery on Algoma Upkeep of trails throughout	8/14/2023 4:38 PM
66	Across 41	8/14/2023 4:37 PM
67	Town of Algoma into city of oshkosh to the south and East	8/14/2023 4:35 PM
68	Not sure	8/14/2023 4:23 PM
69	Cty Hwy A and 45 around the lake of Winnebago.	8/14/2023 4:18 PM
70	The town of Algoma has no sidewalks and is dangerous for walkers and bikers.	8/14/2023 4:17 PM
71	20th by the YMCA and Carl Traeger	8/14/2023 4:16 PM
72	Roads	8/14/2023 4:14 PM
73	All good	8/14/2023 4:13 PM
74	Nowhere	8/14/2023 4:02 PM
75	N/A	8/14/2023 4:02 PM
76	9th Ave. and county park	8/14/2023 4:02 PM
77	I do not know enough about this question to give an answer.	8/14/2023 3:59 PM
78	Downtown Oshkosh - I'm nervous as where our city is going supporting all the homeless shelters - this does not make a safe community right in our downtown	8/14/2023 3:59 PM
79	Main city streets	8/14/2023 3:57 PM
80	Any of the main roads crossing Hwy 41. 9th ave, witzel ave, hwy 21	8/14/2023 3:53 PM
81	the round a bouts	8/14/2023 3:52 PM
82	Bike path toward omro, picket or Waukau for road biking	8/14/2023 3:52 PM
83	By the ymca on 20th. No side walks even though there is a school close by!	8/14/2023 3:51 PM
84	No opinion	8/14/2023 3:50 PM
85	Areas for biking on hwy 116 between Winneconne and hwy 45 as well as between Winneconne and Omro on hwy 116	8/14/2023 3:48 PM
86	not sure	8/14/2023 3:47 PM
87	N/A	8/14/2023 3:47 PM
88	County park	8/14/2023 3:47 PM
89	Town of Oshkosh	8/14/2023 3:47 PM
90	The lights for crossing	8/14/2023 3:47 PM
91	nothing specific to note.	8/14/2023 3:46 PM
92	Unknown	8/14/2023 3:46 PM
93	WIOUWASH Trail	8/14/2023 3:03 PM
94	Na	8/14/2023 2:02 PM
95	Around schools	8/14/2023 1:48 PM
96	Wiowash needs to be maintained	8/14/2023 1:43 PM
97	Na	8/14/2023 1:20 PM
98	Town of black wolf	8/11/2023 9:22 AM

## Winnebago County - Comprehensive Outdoor Recreation Plan (CORP) Survey

99	Hwy 116 to get to Wiowash trail	8/11/2023 9:02 AM
100	Oakwood road	8/11/2023 9:00 AM
101	Parts of the WIOWOSH trail in Oshkosh are rough. A route to Neenah would be really cool	8/11/2023 8:34 AM
102	Leonard pt road	8/11/2023 8:32 AM
103	Witzel Rd past oakwood	8/11/2023 7:19 AM
104	Through downtown, Main Street, Oregon street	8/10/2023 9:19 PM
105	Downtown Oshkosh	8/10/2023 5:13 PM
106	Crossing 41	8/10/2023 4:58 PM
107	20th avenue after the YMCA. Also the crosswalk by Carl Traeger needs lights, as people often cruise right through it when we walk the kids to school	8/10/2023 4:51 PM
108	Need to stay off the road! Too often, they are in middle of the road and not staying on side of road. This is a huge safety issue!	8/7/2023 7:06 PM
109	Oakwood and Newport, add option to activate flashing lights for those attempting to cross when school is not in session/no crossing guard. The info structure is there but not being utilized. Same on 20th for those attempting to cross the crosswalk near Traeger and YMCA. Add a crosswalk light option. Lights on 20th and Oakwood show a stop hand/do not walk when the light is green and a pedestrian or biker would have the right away. Cars beep at those walking or biking and I must associate it to the driver seeing the stop hand lit which is incorrect.	8/6/2023 8:33 AM
110	9th and Sawyer or Mason, Oshkosh ave across towards Rainbow, Witzel and Sawyer	8/3/2023 7:21 PM
111	N/a	8/3/2023 10:00 AM
112	Jackson st further down by Packer ave all the way to the highway could use sidewalks and bike lanes. The neighborhoods around UWO need more pedestrian crosswalks and bike lanes for students and faculty. Bowen st could use a bike lane route connecting Oshkosh north to south	8/2/2023 5:52 PM
113	South Washburn from Dickinson ave to the Shops at Oshkosh outlet mall	8/2/2023 3:17 PM
114	Roads leading into the city from surrounding townships.	8/2/2023 12:01 PM
115	All bike lanes. No one follows them.	8/1/2023 9:26 PM
116	N/A	8/1/2023 9:22 PM
117	As many places as possible. It would also be great to see more public education about safe biking. Lots of cyclists ride on the sidewalk AND the road which is terribly dangerous to both pedestrians and traffic. Bikes are vehicles and cyclists should feel safe to ride on the road. Likewise, drivers should learn to respect and share the roadway with cyclists.	8/1/2023 12:04 PM
118	Jackson Street. With no bus route, people leaving wcso have no transportation back to the city	8/1/2023 7:53 AM
119	Leonard's pt road, Oakwood	7/31/2023 10:14 PM
120	Streets west side of Oshkosh like Witzel and 9th Avenue.	7/31/2023 8:41 PM
121	The bridges over the Fox River in Oshkosh	7/31/2023 2:46 PM
122	A trail from Oshkosh to fond du lac that does not go thru busy areas	7/31/2023 2:30 PM
123	Town of Winneconne	7/31/2023 2:14 PM
124	Jackson St roundabout in Oshkosh	7/31/2023 1:56 PM
125	Snell road	7/31/2023 1:22 PM
126	There's a path along County Road A that just STOPS; if it went all the way to Neenah, it would be useful.	7/31/2023 10:10 AM
127	In the cities, and out on county highways	7/31/2023 9:33 AM



## Winnebago County - Comprehensive Outdoor Recreation Plan (CORP) Survey

128	Going over highway 41	7/31/2023 7:48 AM
129	Rugby fields	7/30/2023 10:03 PM
130	Rural roads that have no sidewalk.	7/30/2023 9:32 PM
131	N/a	7/30/2023 9:23 PM
132	Vinland	7/30/2023 9:05 PM
133	Add crosswalk button activated lights on Newport and Oakwood. The crosswalk lights are there but only activated when a crossing guard is there for morning and after school during the school year. Let pedestrians have the ability to press a button to cross. Suggest adding the same on 20th crosswalk just past Traeger school.	7/29/2023 11:38 PM
134	Unknown	7/29/2023 5:47 PM
135	None	7/29/2023 5:45 PM
136	County A	7/29/2023 4:54 PM
137	No opinion	7/29/2023 1:36 PM
138	I bike/walk mostly on trails, so I'm not in the streets much	7/28/2023 5:51 PM
139	entire area south of fox river in between 44 and to main street to south park. 6th ave to south park.	7/27/2023 7:24 PM
140	Wiouwash trail	7/27/2023 5:16 PM
141	Co Hwy A. Riverwalk access points from Main St and Oregon. Very confusing and dangerous sidewalk path on Oregon in front of Becketts!	7/27/2023 2:40 PM
142	None	7/27/2023 2:04 PM
143	Oshkosh riverfront/Wiowash trail to Menominee Park.	7/27/2023 10:17 AM
144	One or two pedestrian bridges spanning over I-41 so you can get to the Wiouwash Trail without risking your life in the roundabouts.	7/26/2023 4:11 PM
145	none	7/26/2023 9:48 AM
146	All County hwy's as groups of bicyclists frequently take up the whole lane not riding single file. This creates unsafe conditions for both them and vehicles. Encourage Sherrif Dept. to enforce laws of riding single file. Also bicyclists need to obey Stop signs etc...	7/26/2023 7:28 AM
147	Crossing hwy 41 from west side of Oshkosh at Witzel, 9th, Hwy 21.	7/25/2023 9:29 PM
148	Asylum Park	7/25/2023 10:53 AM
149	County a	7/25/2023 6:51 AM
150	Leonard's Point Rd.	7/25/2023 12:22 AM
151	Roundabouts at 21 and I41. Flashing lights would be awesome.	7/24/2023 4:51 PM
152	Idk	7/24/2023 3:35 PM
153	Winnebago County Park to WIOUWASH.	7/24/2023 2:08 PM
154	Jackson St	7/24/2023 1:28 PM
155	?	7/24/2023 11:31 AM
156	North Main/Jackson. Snell to Murdock	7/24/2023 11:25 AM
157	Town of Algoma and the north side of Oshkosh	7/24/2023 9:57 AM
158	Jackson Street. As there are only sidewalks out towards st Vincent then a big gap where people need to walk/bike on side of busy street.	7/24/2023 9:49 AM
159	Don'know	7/24/2023 8:17 AM
160	None.	7/24/2023 7:47 AM

# Winnebago County - Comprehensive Outdoor Recreation Plan (CORP) Survey

161	None	7/24/2023 7:23 AM
162	From the apartments out on N Jackson down to city central.	7/24/2023 7:21 AM
163	The Wiowash crossing by Fox River Brewery is very dangerous. Sure there are flashing lights, but the drivers are very careless and get very mad at bicyclists and runners. I've seen a lot of bicyclists get swore at, swerved at, honked at - even when they are crossing with lights flashing. The road rage in that spot towards cyclists (and runners) is dangerous. Many bikers like to go the distance to Waukau from the 20th Y to Waukau Dam. However, that roadway is narrow and dangerous. Improvements could be made there.	7/24/2023 7:13 AM
164	Some of the narrow roads west of Oshkosh that lead to the hilly areas would be better wider.	7/24/2023 12:11 AM
165	Northside. From County Park area and neighborhoods into the city.	7/23/2023 11:05 PM
166	None	7/23/2023 10:20 PM
167	Breezewood Lane - Neenah	7/23/2023 10:20 PM
168	Winnebago County Park	7/23/2023 9:19 PM
169	Oshkosh to Neenah along County A	7/23/2023 9:32 AM
170	No clue	7/22/2023 6:40 AM
171	Leonard point road, sand pit road, 9th avenue - west of city line.	7/21/2023 10:17 PM
172	don't know	7/21/2023 3:01 PM
173	NA	7/21/2023 2:16 PM
174	Everywhere you drive around and bikes are a menace.	7/21/2023 12:45 PM
175	NA	7/21/2023 12:21 PM
176	?	7/21/2023 12:14 PM
177	Not sure.	7/21/2023 11:48 AM
178	All roads need bike lanes	7/21/2023 10:31 AM
179	No preference	7/21/2023 8:49 AM
180	no comment	7/21/2023 7:17 AM
181	Unsure	7/20/2023 8:31 PM
182	No preference.	7/20/2023 8:14 PM
183	County Road A	7/20/2023 7:11 PM
184	N/a	7/20/2023 7:00 PM
185	Shopping areas along 41 in Neenah, Menasha, and Oshkosh	7/20/2023 6:45 PM
186	I just did	7/20/2023 6:41 PM
187	Hwy 21	7/20/2023 6:34 PM
188	Unknown	7/20/2023 6:18 PM
189	47	7/20/2023 6:17 PM
190	Oakwood Road from the lake to 20th Ave	7/20/2023 6:15 PM
191	Trestle trail	7/20/2023 6:05 PM
192	Wiosh trail at Hwy 21 to both frontage roads in Oshkosh and frontage roads with wide bike lanes to facilitate dining and shopping.	7/20/2023 3:17 PM
193	Non I think they are nice right now.	7/20/2023 8:51 AM
194	Crossing Hwy 41	7/19/2023 10:05 PM
195	A better crosswalk on Congress for the Wiowash Trail to the Riverwalk Trail.	7/17/2023 11:10 PM



# Winnebago County - Comprehensive Outdoor Recreation Plan (CORP) Survey

196	South side of town	7/17/2023 2:19 PM
197	Town of Algoma.	7/17/2023 6:47 AM
198	Leonard Point	7/16/2023 9:24 PM
199	NA	7/16/2023 7:12 PM
200	Oshkosh as a whole	7/16/2023 5:41 PM
201	Cty rd A	7/16/2023 8:57 AM
202	Snell road, Vinland, County Roads Y and T	7/16/2023 7:53 AM
203	Roundabouts Omor Road	7/15/2023 10:54 PM
204	Anywhere would be good.	7/15/2023 9:36 PM
205	Throughout the city	7/15/2023 8:13 PM
206	Tarels island	7/15/2023 5:47 PM
207	Irish Road, Prospect Ave	7/15/2023 4:04 PM
208	downtown oshkosh	7/15/2023 10:36 AM
209	Probably the west side of town	7/15/2023 8:12 AM
210	None	7/15/2023 3:25 AM
211	College campus area	7/14/2023 9:54 PM
212	Westhaven crossing 9th	7/14/2023 7:06 PM
213	Hwy 41 crossing	7/14/2023 7:01 PM
214	West of I41 to cover the new developments and neighborhoods popping up there.	7/14/2023 4:47 PM
215	Unsure	7/14/2023 4:33 PM
216	Everywhere because people drive too fast on city streets. I refuse to bike because it's unsafe.	7/14/2023 2:14 PM
217	Witzel ave	7/14/2023 12:43 PM
218	Driver education for citizens of Oshkosh so that they know that bikes have a right to be on the road rather than the sidewalk	7/14/2023 10:47 AM
219	Oshkosh to Neenah	7/14/2023 10:06 AM
220	Leonard's point road. Reighmoor rd. Springbrook rd. Town of Omro	7/14/2023 9:49 AM
221	I live on Harrison street, and there's no sidewalk and the cars don't slow down for us. I get anxious taking my kids for a walk trying to get to where there is a sidewalk. I feel better riding a bike with them in our bike trailer. I see people all the time on the road walking and it feels unsafe.	7/14/2023 8:22 AM
222	Intersection of Sawyer st. and Hwy. 21	7/14/2023 6:51 AM
223	Leonard point road area	7/14/2023 5:57 AM
224	Cumberland Trail right before hitting Cumberland Court Apartments. Extremely dangerous with kids always playing there is a Blindspot.	7/13/2023 10:10 PM
225	roundabouts	7/13/2023 8:50 PM
226	Westhaven Dr.	7/13/2023 8:44 PM
227	None	7/13/2023 7:27 PM
228	Downtown Oshkosh	7/13/2023 6:35 PM
229	Keep electric bikes off the multi uses community park paths. They are too fast for pedestrian safety. Maybe signage will help?	7/13/2023 6:18 PM
230	Westside of OshKosh	7/13/2023 5:58 PM

# Winnebago County - Comprehensive Outdoor Recreation Plan (CORP) Survey

231	County Rd. S	7/13/2023 5:06 PM
232	The whole city of oshkosh!	7/13/2023 4:01 PM
233	routes to neenah, omro winnecone	7/13/2023 2:58 PM
234	County A	7/13/2023 2:54 PM
235	Witzle Ave could use a road diet with designated bike Lanes? How about Oshkosh Ave near Eaton's Pizza?...change it to single Lane and put in a nice bike lane slow every one down. My son had a close call that could have been fatal had the police not been watching us try to ride his bike with training wheels got caught in the homeowner apron driveway rolled right into traffic...our guardian angel must have saved him because I threw my bike in the road to save him and there was already a police woman there picking him off the street thank you God. As it is now I always get nervous when he rides his bike to Eaton's down the old sidewalks.	7/13/2023 1:40 PM
236	The bridge by Fox river brewpub	7/13/2023 11:26 AM
237	Pedestrian safety big concern West 20th Ave ... motorcycle, trucks/commercial and private vehicles drive too fast for the neighborhood with school age children walking/crossing. Vehicles excel and "sound" pollution is a nuisance for those who live in this area. Contributing to the unsafe practices are those who think they can speed or drag race on the (4 lanes) two lanes and then winner merges or leads when they reach Clairville. Dangerous with entering and exiting Traeger and Y. Traffic flow in this area of city has grown to be unsafe for crossing 20th Ave.	7/13/2023 10:40 AM
238	Winnebago county fair grounds	7/13/2023 10:11 AM
239	N/A	7/13/2023 8:17 AM
240	Not sure?	7/13/2023 7:35 AM
241	Witzel & Koeller intersection 9th & Koeller intersection	7/13/2023 7:30 AM
242	Inside and outside	7/13/2023 6:22 AM
243	Main street, north side streets to sasafely	7/13/2023 6:18 AM
244	?	7/13/2023 4:23 AM
245	Overpasses on 41 into town.	7/12/2023 10:32 PM
246	County roads	7/12/2023 10:30 PM
247	Westside to Eastside	7/12/2023 9:51 PM
248	Unsure	7/12/2023 8:53 PM
249	Trail between cemetery and river	7/12/2023 8:44 PM
250	I am unable to name a place	7/12/2023 8:36 PM
251	North side	7/12/2023 8:19 PM
252	None	7/12/2023 8:18 PM
253	A way out to county park	7/12/2023 8:17 PM
254	I have no idea	7/12/2023 8:08 PM
255	Downtown	7/12/2023 8:06 PM
256	Not sure	7/12/2023 7:56 PM
257	Not sure	7/12/2023 7:48 PM
258	I-41 from west to east	7/12/2023 7:44 PM
259	West side of Oshkosh and going south. Only choice is to cut through neighborhoods to get to Clairville	7/12/2023 7:43 PM
260	Same as above. Also the bike trail crossing at Sawyer and Oshkosh Ave is dangerous and also not clearly marked.	7/12/2023 7:33 PM



# Winnebago County - Comprehensive Outdoor Recreation Plan (CORP) Survey

261	Norther Oshkosh, additionally outside of the village of Winneconne (neighborhood north of the school)	7/12/2023 7:27 PM
262	Leonard Point Road!! A path, NOT a bike lane Also, a dedicated path--not a bike lane on a street--connecting the West side over Hwy. 41 to the east side of town. Quite dangerous biking through multiple roundabouts to reach parks, venues, farmers market, etc. from the Westhaven area.	7/12/2023 7:16 PM
263	I can't think of a specific location.	7/12/2023 7:03 PM
264	Jackson	7/12/2023 6:58 PM
265	County park pickleball courts	7/12/2023 6:55 PM
266	Blackwolf	7/12/2023 6:51 PM
267	Fox Crossing	7/12/2023 6:50 PM
268	Riverwalk	7/12/2023 6:42 PM
269	Algoma between 41 and Murdock	7/12/2023 6:40 PM
270	Don't know	7/12/2023 6:40 PM
271	County Trunk A	7/12/2023 6:37 PM
272	N/a	7/12/2023 6:24 PM
273	South of Oshkosh.	7/12/2023 6:24 PM
274	N/A	7/12/2023 6:20 PM
275	None	7/12/2023 6:15 PM
276	?	7/12/2023 6:13 PM
277	County Trunk A, Neenah or Menasha connection to the WIOUWASH	7/12/2023 6:13 PM
278	Parks	7/12/2023 6:11 PM
279	Not sure	7/12/2023 6:10 PM
280	Leonard Point rd to Omro road, Oakwood Rd,	7/12/2023 6:07 PM
281	none	7/12/2023 6:04 PM
282	County hwy A	7/12/2023 5:58 PM
283	Main St (North & South) and HWY 76/Jackson St	7/12/2023 5:50 PM
284	9th ave	7/12/2023 5:47 PM
285	.	7/12/2023 5:38 PM
286	Safe Connection between county park to Menominee park	7/12/2023 5:36 PM
287	Corner of 20th Ave and South Park Ave. Definitely, needed during EAA but also to get to businesses in the area.	7/12/2023 5:34 PM
288	Roundabouts	7/12/2023 5:33 PM
289	Main Street has no bike lanes in the heart of downtown. Impossible to use sidewalk in afternoon do to high foot traffic and roads are unsafe with drivers	7/12/2023 5:31 PM
290	Downtown	7/12/2023 5:26 PM
291	Koeller Avw	7/12/2023 5:26 PM
292	The trail by Riverside Cemetary in the City of Oshkosh.	7/12/2023 4:45 PM
293	None	7/12/2023 4:38 PM
294	No comment	7/12/2023 4:29 PM
295	County Y, Vinland Rd	7/12/2023 4:01 PM

# Winnebago County - Comprehensive Outdoor Recreation Plan (CORP) Survey

296	Same as last question	7/11/2023 6:57 PM
297	West of Oshkosh.	7/11/2023 6:27 PM
298	Unsure	7/11/2023 11:37 AM
299	N/A	7/8/2023 8:33 AM
300	No opinion	7/8/2023 5:37 AM
301	.	7/7/2023 10:21 AM
302	Round a bouts. But this is due to drivers knowledge of how to properly use them	7/6/2023 5:15 PM
303	Everywhere	7/6/2023 8:31 AM
304	Pass	7/5/2023 3:35 PM
305	Milwaukee	7/5/2023 12:26 PM
306	main steet oshkosh	7/5/2023 12:06 PM
307	N/A	7/4/2023 3:03 PM
308	I don't know	7/4/2023 11:49 AM
309	Can't think of one	7/4/2023 8:52 AM
310	North Jackson st from smith street to interstate 41. There was a no sidewalks up that street. Also no sidewalks on north Main Street out past packer ave.	7/4/2023 6:21 AM
311	County Road A	7/3/2023 7:10 PM
312	N/A	7/3/2023 5:56 PM
313	No opinion	7/3/2023 4:49 PM
314	Don't care	7/3/2023 4:48 PM
315	Can't think of a specific dangerous area	7/3/2023 3:58 PM
316	N/a	7/3/2023 3:47 PM
317	I-41	7/3/2023 3:04 PM
318	Basically anywhere in the city without protected lanes.	7/3/2023 2:51 PM
319	Downtown	7/3/2023 2:48 PM
320	Menominee park and county park.	7/3/2023 2:42 PM
321	I do not know	7/3/2023 2:31 PM
322	none	7/3/2023 2:30 PM
323	N/A	7/3/2023 12:08 PM
324	Downtown Main Street. With the parking and cars driving it's extremely tight.	7/3/2023 11:01 AM
325	near frontage roads but not on frontage roads which is too dangerous.	7/3/2023 10:41 AM
326	There needs to be more crosswalks at county park as the disc golfers must cross the roads often at different locations	7/3/2023 8:12 AM
327	City of Oshkosh, round a bouts	7/3/2023 8:12 AM
328	Jackson/Murdock.... Any roundabout near 41, especially on 21.	7/3/2023 7:43 AM
329	Highway A	7/3/2023 7:21 AM
330	County Road A.	7/3/2023 6:45 AM
331	Any of the roundabouts in the city.	7/2/2023 11:44 PM
332	paralell to i-41	7/2/2023 11:09 PM



# Winnebago County - Comprehensive Outdoor Recreation Plan (CORP) Survey

333	Na	7/2/2023 9:46 PM
334	Where the wiowash crosses roads	7/2/2023 9:01 PM
335	Main Street downtown Oshkosh	7/2/2023 8:32 PM
336	20 th ave	7/2/2023 8:10 PM
337	Bowen St Jackson St North side in general needs safe bike paths to grocery, restaurants and shopping	7/2/2023 8:03 PM
338	Jackson street. Many people walk on the side of the road	7/2/2023 8:02 PM
339	County park	7/2/2023 7:56 PM
340	Bowen street	7/2/2023 7:51 PM
341	n/a	7/2/2023 7:36 PM
342	Over river bridges	7/2/2023 7:31 PM
343	Neenah to Menasha has plenty of roads with bike lane options. I feel there may be a gap for the East to West direction roads between Oshkosh and Neenah. Most only have a few inches to the right of the which line which tends to be an issue for cars that want to pass. I think one to two routes with bike lanes east to west would be sufficient.	7/2/2023 7:15 PM
344	I would love to see a dedicated walk/bike trail by the lake, joining Oshkosh and Neenah.	7/2/2023 7:10 PM

Q8 How close is the nearest county-owned park or trail to your home?

Answered: 452 Skipped: 99

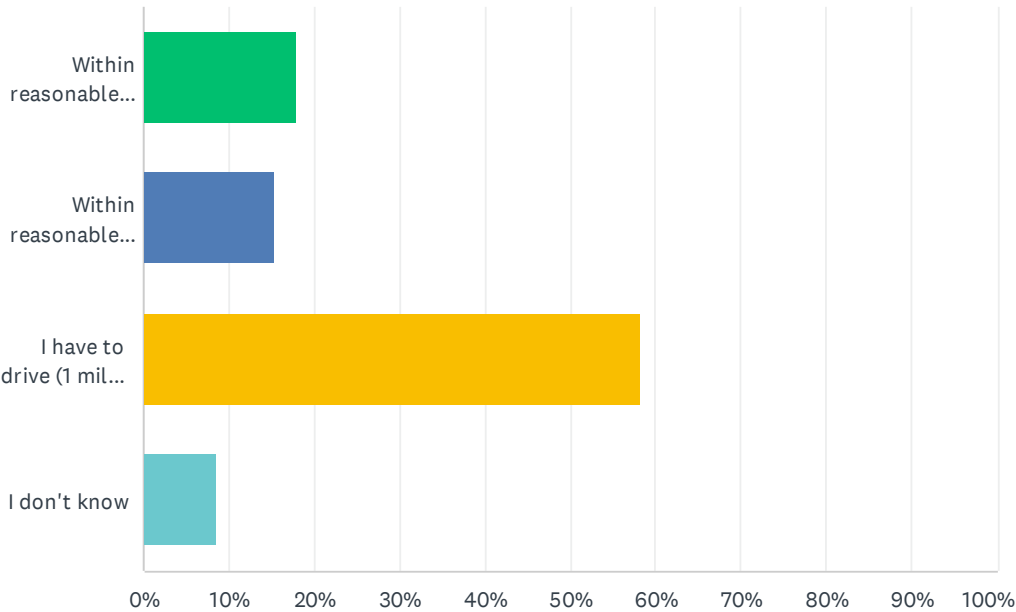

ANSWER CHOICES	RESPONSES	
Within reasonable walking and biking distance (less than 1/2 mile)	17.92%	81
Within reasonable biking distance, but not walking distance (between 1/2 mile and 1 mile)	15.27%	69
I have to drive (1 mile or more)	58.19%	263
I don't know	8.63%	39
TOTAL		452



## Q9 What trail(s) do you use in Winnebago County?

Answered: 455 Skipped: 96

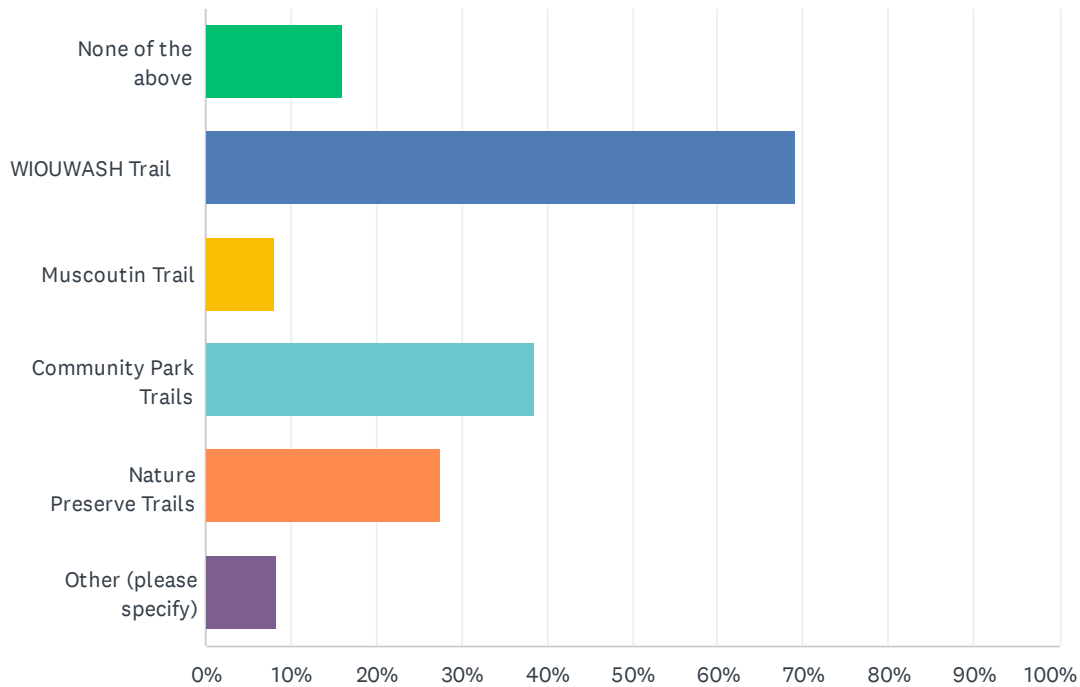

ANSWER CHOICES	RESPONSES
None of the above	16.04% 73
WIOUWASH Trail	69.01% 314
Muscoutin Trail	8.13% 37
Community Park Trails	38.68% 176
Nature Preserve Trails	27.47% 125
Other (please specify)	8.35% 38
Total Respondents: 455	

#	OTHER (PLEASE SPECIFY)	DATE
1	I like taking the dogs to the DNR land behind the parks dept. buildings. It's a small trail system and really messy in spring but it's good for a quick walk and it's close to home.	8/21/2023 9:41 AM
2	CE trail	8/16/2023 1:03 PM
3	Trestle Trail	8/15/2023 9:08 AM
4	Rusch park	8/15/2023 7:48 AM
5	Sawyer Creek Trail	8/14/2023 7:47 PM
6	Waukau Dam	8/14/2023 7:08 PM
7	Carl Traeger Neighborhood	8/14/2023 5:34 PM

# Winnebago County - Comprehensive Outdoor Recreation Plan (CORP) Survey

8	lake front bike/walk path	8/14/2023 5:20 PM
9	Sawyer creek trail	8/14/2023 4:05 PM
10	Loop the lake	8/14/2023 3:47 PM
11	Ken Robl nature preserve	8/2/2023 3:17 PM
12	County Road CB trail/path	7/31/2023 1:56 PM
13	Menominee Park/Ames Point and by Traeger	7/31/2023 1:28 AM
14	Snowmobile system	7/26/2023 1:58 PM
15	Riverwalk in Oshkosh, Rusch park trails,	7/25/2023 9:29 PM
16	Mascoutin Trail	7/25/2023 12:22 AM
17	Loop the lake	7/24/2023 11:49 AM
18	Menomonee Park	7/23/2023 11:05 PM
19	Menominee Park and Riverwalk and the new trails by Oshkosh Corp	7/23/2023 10:20 PM
20	Loop The Lake / LLBDM	7/23/2023 10:20 PM
21	County park	7/23/2023 9:19 PM
22	The trail by the light house	7/20/2023 7:11 PM
23	Heckrodt	7/20/2023 6:52 PM
24	Trestle trail	7/20/2023 6:05 PM
25	county cb trail?, friendship trail, trail along Hwy 10 to Midway rd/Appleton	7/20/2023 3:17 PM
26	Riverwalk Trail	7/17/2023 11:10 PM
27	Sidewalks	7/14/2023 4:33 PM
28	Sawyer Creek	7/14/2023 11:12 AM
29	Abbey Road	7/13/2023 10:10 PM
30	by Traeger school	7/13/2023 8:50 PM
31	Ruesh by Traeger	7/13/2023 10:40 AM
32	Reschedule Park	7/12/2023 6:13 PM
33	Loop the lake	7/12/2023 5:43 PM
34	The trail by traeger school	7/12/2023 5:38 PM
35	Heckrot Wetland Perserve	7/12/2023 5:36 PM
36	Not sure if it's a trail, Menominee Park	7/6/2023 8:31 AM
37	Ken Robl	7/4/2023 12:42 AM
38	city parks	7/3/2023 10:41 AM



## Q10 What park/facility managed by Winnebago County Parks Department is your favorite? (Select 3)

Answered: 404    Skipped: 147

ANSWER CHOICES	RESPONSES	
Winnebago County Community Park	77.97%	315
Wiouwash Trail	72.52%	293
Asylum Point Park	24.75%	100
Sunnyview Expo Center	23.02%	93
Waukau Creek Nature Preserve and Waukau Dam	22.03%	89
Lake Butte Des Morts Boat Landing	16.09%	65
Asylum Point Park Boat Landing	9.65%	39
Mascoutin Trail	9.16%	37
Other (please specify)	8.66%	35
Jerry Finch Winnebago County Dog Park	6.44%	26
Black Wolf Boat Landing	5.45%	22
Ken Robl Conservation Park	4.95%	20
Lake Poygan Boat Landing	4.21%	17
Snowmobile Trails	4.21%	17
Coughlin Nature Area	3.71%	15
Grundman Park/Boat Landing	3.47%	14
Shangri La Point Nature Preserve	3.22%	13
Eureka Boat Landing	3.22%	13
Lasley Point Archaeological Site	3.22%	13
Boom Bay Boat Landing	1.73%	7
Grundman Park	1.24%	5
Netzer Nature Area	1.24%	5
Total Respondents: 404		

#	OTHER (PLEASE SPECIFY)	DATE
1	mainly county park	8/15/2023 10:03 AM
2	N/A	8/15/2023 9:43 AM
3	Menominee Park is the best park in the county	8/14/2023 11:02 PM
4	Southpark	8/14/2023 7:03 PM

# Winnebago County - Comprehensive Outdoor Recreation Plan (CORP) Survey

5	Was required to select 3, so had to select two more other than Winnebago County Community Park	8/14/2023 6:37 PM
6	Wiouwash trail	8/14/2023 5:46 PM
7	Great assets for the county	8/14/2023 4:44 PM
8	none	8/14/2023 4:39 PM
9	Jones Park	8/11/2023 7:27 AM
10	Easy hall park	8/3/2023 10:03 AM
11	Jones Park	7/30/2023 8:10 AM
12	Asylum point park	7/25/2023 12:29 AM
13	Grundman	7/23/2023 9:39 AM
14	would like a RV dump station available at the fairgrounds for a fee (\$5). There are times when I have no facilities to dump after camping in some county parks. Speaking of which I would like to see a Winnebago County Park that offers camping for RV's. There are many up north, but nothing down here.	7/21/2023 10:25 AM
15	I don't use county parks I have City parks	7/20/2023 6:48 PM
16	Rochlin park	7/17/2023 6:50 PM
17	Terrell's Island	7/16/2023 5:43 PM
18	I don't have a third	7/14/2023 4:35 PM
19	Most favorite is the dog park	7/14/2023 2:16 PM
20	Na	7/14/2023 12:47 PM
21	Oakwood School Nature Trail	7/13/2023 8:55 PM
22	None in ghetto Oshkosh	7/13/2023 4:05 PM
23	Rusch	7/13/2023 10:50 AM
24	In the City but South Park	7/13/2023 8:22 AM
25	D2L	7/12/2023 8:30 PM
26	Menominee Park	7/12/2023 7:42 PM
27	South Park, Menominee	7/12/2023 7:16 PM
28	Menominee Park	7/12/2023 7:13 PM
29	South Park	7/12/2023 6:28 PM
30	Easy boat launches	7/12/2023 6:23 PM
31	Menominee Park	7/12/2023 5:47 PM
32	STOP SCHEDULING SOCCOR SATURDAY/PIGFEST SAME WEEKEND. PIGFEST HASE BEEN SCHEDULED THEN MUCH MUCH LONGER.	7/8/2023 8:39 AM
33	No other favorites	7/3/2023 5:59 PM
34	Menominee park	7/2/2023 8:15 PM
35	Stevens Park	7/2/2023 8:06 PM



## Q11 Why is this park facility your favorite?

Answered: 373   Skipped: 178

#	RESPONSES	DATE
1	I like Asylum because it's fairly close to home and it's beautiful there. It's a nice place to walk the dogs.	8/21/2023 10:09 AM
2	Soccer fields	8/21/2023 9:53 AM
3	I love to bike and this is a safe option	8/21/2023 7:57 AM
4	Kids play soccer	8/20/2023 5:50 PM
5	All of the various features/activities.	8/19/2023 4:36 PM
6	Access to space, launch boat, soccer fields	8/19/2023 10:16 AM
7	I have coached soccer with Oshkosh United for many years and they park has, in general, served us well.	8/18/2023 5:31 PM
8	Space and facilities for a variety of sports and recreation.	8/18/2023 5:26 PM
9	Unique enabler for experiencing large sections of area	8/18/2023 3:12 PM
10	Great views, well maintained, nice people and long	8/17/2023 10:53 AM
11	Soccer fields and nice trails	8/16/2023 6:33 PM
12	County Park has wonderful biking and walking trails that our family utilizes on a regular basis. In addition, our family has been involved in the Oshkosh United Soccer Club in some way or another for over 20 years. Although we are grateful for the ability to use a few of the soccer fields at County Park, there is so much potential for the county and community to develop safer fields at a low investment for community soccer club use.	8/16/2023 5:28 PM
13	Spend the most time there for soccer	8/16/2023 1:22 PM
14	soccer fields are at winnebago county park	8/16/2023 1:05 PM
15	My children and I enjoy the Winnebago County park for walking and they enjoy playing soccer there.	8/15/2023 10:53 PM
16	Trails	8/15/2023 7:40 PM
17	Soccer fields and views	8/15/2023 5:50 PM
18	It is easily accessible (with a drive) and great views of the Lake.	8/15/2023 3:36 PM
19	Soccer	8/15/2023 1:48 PM
20	The size of Winnebago county park and flat terrain makes it a great place for soccer, walking and doing general physical fitness activities in a safe environment (not along busy streets).	8/15/2023 11:30 AM
21	Location	8/15/2023 10:39 AM
22	soccer fields!!!	8/15/2023 10:03 AM
23	Winnebago county park is great for all activities	8/15/2023 9:47 AM
24	Good trails, good park	8/15/2023 9:43 AM
25	Has the most options for our family.	8/15/2023 9:25 AM
26	Fritse Park	8/15/2023 9:10 AM
27	Convent location	8/15/2023 8:37 AM
28	Soccer	8/15/2023 7:50 AM

## Winnebago County - Comprehensive Outdoor Recreation Plan (CORP) Survey

29	My daughter practices and plays soccer games there for Oshkosh United Soccer Club. We attend the Oshkosh on the Water Soccer tournament every year.	8/15/2023 2:22 AM
30	Water Close to water , clean, large.	8/14/2023 11:02 PM
31	Because Oshkosh United plays/practices here.	8/14/2023 10:40 PM
32	Our boys have played soccer there since they were very young. I enjoy running at the park while our youngest is at soccer practice.	8/14/2023 10:17 PM
33	We enjoy playing soccer	8/14/2023 10:04 PM
34	My kids and I do a lot of activities at county park. It services recreation and soccer practice.	8/14/2023 9:57 PM
35	Wildlife and habitat	8/14/2023 9:51 PM
36	Soccer	8/14/2023 9:44 PM
37	Daughters soccer, great walking path	8/14/2023 9:42 PM
38	Walking trails	8/14/2023 9:30 PM
39	Soccer	8/14/2023 9:08 PM
40	It allows me to do the things I enjoy	8/14/2023 9:06 PM
41	Soccer fields	8/14/2023 8:45 PM
42	Winnebago County Park is an amazing green space with so much potential!	8/14/2023 8:30 PM
43	Soccer facilities p, dogs, biking	8/14/2023 8:30 PM
44	I use it the most.	8/14/2023 8:12 PM
45	Open space, walking area	8/14/2023 8:10 PM
46	The only I most frequent	8/14/2023 7:59 PM
47	Enjoy trail systems, feel remote yet in city. Can go to local restaurants, businesses.	8/14/2023 7:53 PM
48	We spend a lot of time there for soccer. There is space to walk, play sports, etc	8/14/2023 7:50 PM
49	Large open space, clean	8/14/2023 7:49 PM
50	Winnebago County Park	8/14/2023 7:34 PM
51	It has activities I enjoy	8/14/2023 7:11 PM
52	Soccer fields	8/14/2023 7:03 PM
53	Soccer fields for my kids	8/14/2023 7:03 PM
54	Soccer	8/14/2023 6:58 PM
55	Large soccer	8/14/2023 6:41 PM
56	Soccer fields	8/14/2023 6:37 PM
57	It has a lot to offer in one place	8/14/2023 6:32 PM
58	Close to our home. Kids play soccer and utilize county park fields.	8/14/2023 6:29 PM
59	Trail	8/14/2023 6:22 PM
60	Nice walking paths	8/14/2023 6:12 PM
61	neither, honestly	8/14/2023 6:06 PM
62	near my house	8/14/2023 5:53 PM
63	Provides a calming ride and away from traffic. Great views	8/14/2023 5:46 PM
64	None are my favorite	8/14/2023 5:41 PM
65	Wiowash	8/14/2023 5:40 PM



## Winnebago County - Comprehensive Outdoor Recreation Plan (CORP) Survey

66	2 of my children currently play soccer games there. And u used that park as a child for soccer and an adult for softball. We also occasionally fish there with the kids.	8/14/2023 5:37 PM
67	Soccer and fishing	8/14/2023 5:35 PM
68	I like county park because it is connected to the soccer fields where we spend so much time. It's nice to access all the paths and dog park during practices or between games.	8/14/2023 5:31 PM
69	Our family plays soccer at Winnebago County Park multiple times per year. We also participate in the Fun Runs out there and the dog park. We enjoy riding bikes on the Wiowash Trail.	8/14/2023 5:28 PM
70	Many different access points - connects with many different cities - long, beautiful	8/14/2023 5:23 PM
71	easily accessible, can bike, run or walk, multiuse.	8/14/2023 5:23 PM
72	Soccer field, biking, water access	8/14/2023 5:20 PM
73	Lots of space	8/14/2023 5:11 PM
74	Soccer	8/14/2023 5:03 PM
75	Our kids play soccer at WCCP and it is closest to home	8/14/2023 5:01 PM
76	Adjacent to the water (Lake Winnebago)	8/14/2023 5:00 PM
77	Where some of my kids play soccer	8/14/2023 5:00 PM
78	Black wolf for boating, community park for soccer	8/14/2023 4:59 PM
79	Easiest to get to for what we need	8/14/2023 4:55 PM
80	I like the walking path and it's close to my home.	8/14/2023 4:52 PM
81	Paths are good for safe biking and walks. Close proximity. County Park has been good for soccer but needs improvement.	8/14/2023 4:45 PM
82	Accessible Wiowash trail Soccer fields	8/14/2023 4:44 PM
83	Running paths!	8/14/2023 4:44 PM
84	Size	8/14/2023 4:40 PM
85	Soccer fields - walking around the park while my kids are at practice is enjoyable	8/14/2023 4:38 PM
86	Well maintained	8/14/2023 4:25 PM
87	Activities it offers	8/14/2023 4:23 PM
88	It is the biggest and allows for the greatest amount of activities.	8/14/2023 4:21 PM
89	My son has soccer practices there and I love that I can run the trails during practice.	8/14/2023 4:19 PM
90	Many amenities!	8/14/2023 4:19 PM
91	Good long/trail	8/14/2023 4:16 PM
92	soccer	8/14/2023 4:16 PM
93	The wide open space, the running paths.	8/14/2023 4:14 PM
94	We use it for soccer, we can walk it when our son has soccer practice. Good amount of parking for tournaments	8/14/2023 4:05 PM
95	N/A	8/14/2023 4:04 PM
96	Well cared for and beautiful views	8/14/2023 4:04 PM
97	My family likes to mtn bike My kids play soccer	8/14/2023 4:03 PM
98	Soccer fields	8/14/2023 4:02 PM
99	My kids both play soccer at County Park and enjoy climbing around at Waukau. My work is also near the Wiowash so I go on that sometimes.	8/14/2023 4:02 PM

## Winnebago County - Comprehensive Outdoor Recreation Plan (CORP) Survey

100	Love the trails for my walking with dogs or biking	8/14/2023 4:01 PM
101	I play soccer and have grown up using the soccer complex.	8/14/2023 3:59 PM
102	Nice trails for biking, running , or just walking. County park has many activities available. But the soccer fields need work. It would be nice to have a facility like the ones in Rockford or Milwaukee	8/14/2023 3:56 PM
103	My children play a lot of soccer from spring to fall and we spend alot of time there watching and playing with them.	8/14/2023 3:55 PM
104	My kids are very avid soccer players - County Park is our only adequate place for games/practices	8/14/2023 3:54 PM
105	Use it the most	8/14/2023 3:53 PM
106	Because we utilize it often for my daughters soccer team.	8/14/2023 3:51 PM
107	Winnebago county park has facilities for many activities and my daughter plays soccer so her teams sometimes use the fields there	8/14/2023 3:50 PM
108	Lots to do	8/14/2023 3:49 PM
109	Many things to do at the park.	8/14/2023 3:49 PM
110	Because we play soccer there	8/14/2023 3:49 PM
111	I use them the most and they sometimes seem to get abused/neglected often.	8/14/2023 3:49 PM
112	fits my needs	8/14/2023 3:48 PM
113	Kids	8/14/2023 3:48 PM
114	Functionality	8/14/2023 3:47 PM
115	Size and different fields/courts	8/14/2023 3:06 PM
116	Multi use	8/14/2023 2:04 PM
117	Because of the soccer fields	8/14/2023 2:04 PM
118	Distance to walk/bike	8/14/2023 1:51 PM
119	Winnebago County Park	8/14/2023 1:50 PM
120	Soccer complex and biking trail	8/14/2023 1:45 PM
121	Soccer fields	8/14/2023 1:22 PM
122	Nice landing	8/11/2023 9:26 AM
123	Location, options	8/11/2023 9:04 AM
124	Lots of space and shelters	8/11/2023 9:03 AM
125	I use it often	8/11/2023 8:39 AM
126	Ease of access by bridge	8/11/2023 8:34 AM
127	Jones- Pickleball, walking path, clean portapotty, glider on playground County- I'm just there most often but I feel it needs so much work!!!!	8/11/2023 7:27 AM
128	Wiowash is my #1- Beautiful, well kept, great place to get away and spend some time in nature. Love how long it is and how it meets up with riverwalk.	8/10/2023 9:30 PM
129	My kids play soccer and we love playing and practicing at county park.	8/10/2023 5:16 PM
130	My children play soccer and utilize the fields often. I also enjoy playing pickle ball while they practice.	8/10/2023 5:08 PM
131	Country is ecause if the soccer fields	8/10/2023 5:00 PM
132	Disc Golf course	8/7/2023 7:49 PM
133	The fair is held	8/7/2023 7:08 PM



## Winnebago County - Comprehensive Outdoor Recreation Plan (CORP) Survey

134	Nature/wildlife, connects to local restaurants, can make a day out of access and amenities.	8/6/2023 8:43 AM
135	Use a lot, biking , with the kids for hiking	8/3/2023 7:24 PM
136	Mostly launching for fishing!	8/3/2023 6:42 PM
137	Open. Less traffic. Dog park. Lots of space	8/3/2023 10:03 AM
138	Length of trails and it's quiet	8/2/2023 5:55 PM
139	It has a porta potty PLEASE add porta potties to the Wiouwash Trail	8/2/2023 3:23 PM
140	Nature and how clean it is.	8/1/2023 9:28 PM
141	Rugby activities	8/1/2023 9:26 PM
142	Asylum point is my favorite because it is the one I can access easily. I like the trails and the picnic area.	8/1/2023 12:11 PM
143	Hiking, near water	8/1/2023 7:55 AM
144	I like the walking areas. Used to be close to where I worked Before retirement so it was convenient.	7/31/2023 8:45 PM
145	Spend the most time in these three areas.	7/31/2023 2:48 PM
146	More attractive nature wise	7/31/2023 2:34 PM
147	I coach and play rugby at the park. The park is very accommodating and supportive of our mission.	7/31/2023 2:17 PM
148	Great for hiking/biking/cross country skiing. so because of its ability in all seasons. and I like the elevation changes there.	7/31/2023 2:00 PM
149	Close to home	7/31/2023 1:26 PM
150	Because I use it.	7/31/2023 10:13 AM
151	I go to it the most often	7/31/2023 9:36 AM
152	Long and easy to access	7/31/2023 7:51 AM
153	Rugby fields	7/30/2023 10:06 PM
154	Winnebago Co Park because that's where the rugby team plays. Snowmobile paths because that's where I ride sleds. Butt de Morts because that's where I launch the boat.	7/30/2023 9:37 PM
155	It has rugby fields for practice and trails to run on	7/30/2023 9:24 PM
156	County park but needs more play areas Or a splash pad	7/30/2023 9:08 PM
157	Quiet spot for family fishing	7/30/2023 6:23 PM
158	pickleball court	7/30/2023 8:10 AM
159	The amazing rugby feilds	7/29/2023 6:22 PM
160	Dog friendly	7/29/2023 5:50 PM
161	Winnebago county park	7/29/2023 5:49 PM
162	Easiest to enjoy	7/29/2023 4:57 PM
163	Easy access	7/29/2023 1:40 PM
164	Large space that offers a variety of activities, a great place that brings members of the community together	7/28/2023 5:55 PM
165	Because we live right next door to it	7/27/2023 5:19 PM
166	Accessibility, provides nature areas for bird/wildlife watching and not crowded.	7/27/2023 2:43 PM
167	Nature	7/27/2023 2:07 PM

## Winnebago County - Comprehensive Outdoor Recreation Plan (CORP) Survey

168	I enjoy the variety of activities you can experience on the trails. The trails provide great views of our cities, land and wildlife. I have showed horses at Sunnyview Expo Center for over 20 years and it is one of the best facilities in Wisconsin to show horses at.	7/27/2023 10:24 AM
169	It goes along ways	7/26/2023 7:37 PM
170	Wiouwash Trail	7/26/2023 4:21 PM
171	Use it for all it's multisues year around including motorized.	7/26/2023 2:00 PM
172	nice	7/26/2023 9:50 AM
173	Winter beauty riding snowmobile	7/26/2023 7:31 AM
174	Wiouwash and Mascoutin allow access to longer trail system for biking. Waukau nature preserve for hiking along stream, through trees, natural environment.	7/25/2023 9:33 PM
175	I like being near water where I can see bird life	7/25/2023 10:57 AM
176	Size and soccer fields	7/25/2023 6:55 AM
177	Historic lighthouse restored	7/25/2023 12:29 AM
178	I love the distance of the trail and that it is away from traffic.	7/24/2023 4:57 PM
179	Walking trail, dog park, and open tennis/pickleball court.	7/24/2023 2:12 PM
180	Close to home (actually was a big factor in choosing where to live)	7/24/2023 1:31 PM
181	Functional and lots to do	7/24/2023 11:52 AM
182	Closest to my home. Nice asphalt walking/biking trails. County park needs pickleball courts!	7/24/2023 11:30 AM
183	Parking and close	7/24/2023 9:58 AM
184	Serene, can have visits that are enjoyed in solitude.	7/24/2023 9:54 AM
185	Variety of uses. Quiet sitting areas, nice trails, Pickleball, courts, softball fields.	7/24/2023 8:22 AM
186	The scenery is spectacular on the trail; I prefer more natural park settings.	7/24/2023 7:51 AM
187	Close and has snowmobile access	7/24/2023 7:29 AM
188	Waukau is the best because it's wooded, has ecological and wildlife viewing opportunities, and has trails that are actually *hiking* trails, not walking trails	7/24/2023 7:28 AM
189	They are most accessible to me, and I do not fish or boat so the other spots are not destinations for me. I would like the Community Park, but there are not enough trees.	7/24/2023 7:17 AM
190	I like the sunnyviw expo center because they have multiple events	7/23/2023 11:45 PM
191	Close to our home	7/23/2023 11:09 PM
192	fishing	7/23/2023 10:27 PM
193	Trail from our neighborhood so it's easily accessible but is in need of upgrades. Specifically, shelter 3 and the park right there.	7/23/2023 9:21 PM
194	Park always looks clean and has a variety of activities.	7/23/2023 7:31 PM
195	Trails for ease of use, wildlife viewing. Asylum Point for wildlife viewing, especially during spring/fall migrations.	7/23/2023 7:23 PM
196	It's new and we like the walk around the lake.	7/23/2023 7:20 PM
197	Close to home	7/23/2023 3:55 PM
198	Convenient	7/23/2023 9:39 AM
199	Has something to offer for many different activities	7/22/2023 1:21 PM
200	Has stocked pond and large area to bike. Wish there were other stocked ponds catch and release. Would also be nice to have a park allowing access to Sunset Bay since community has really close off the access	7/22/2023 6:46 AM



## Winnebago County - Comprehensive Outdoor Recreation Plan (CORP) Survey

201	near home boat landing; love accessibility of trails when weather permits; long bike trail	7/21/2023 10:23 PM
202	Eureka boat landing	7/21/2023 3:03 PM
203	They are the ones I'm aware of. I do enjoy all of them.	7/21/2023 2:22 PM
204	I use these locations most frequently b/c they are close to my home.	7/21/2023 12:24 PM
205	Boat launch	7/21/2023 12:19 PM
206	Area.	7/21/2023 11:56 AM
207	WIOUWASH Trail	7/21/2023 10:51 AM
208	Horse person love the equestrian facility	7/21/2023 10:35 AM
209	I sponsor an annual event there, and have concerns that the price increases will eventually cause me to cancel the longest running event at both the old and new fairgrounds (40 years).	7/21/2023 10:25 AM
210	Shade	7/21/2023 8:52 AM
211	Easily accessible for wheelchairs	7/20/2023 8:34 PM
212	Close to home	7/20/2023 7:30 PM
213	They are close to my residence	7/20/2023 7:16 PM
214	Accessibility	7/20/2023 7:01 PM
215	Only one used or visited is WIOUWASH	7/20/2023 6:48 PM
216	Because I launch my boat and access the lake for ice fishing from these areas	7/20/2023 6:44 PM
217	Easy to use. Clean. Convenient.	7/20/2023 6:37 PM
218	Because I use it to access the lake for open water and ice fishing	7/20/2023 6:20 PM
219	Exercise and spending time outside	7/20/2023 6:19 PM
220	Grundman boat launch and park	7/20/2023 3:25 PM
221	I play rugby there	7/20/2023 8:58 AM
222	I use it the most often	7/19/2023 10:09 PM
223	Close by. Enjoy scenery walks & Pickleball.	7/19/2023 10:21 AM
224	It's where the rugby happens	7/18/2023 12:20 AM
225	We like Winnebago County Park because there is a dog park there.	7/17/2023 11:18 PM
226	I live 2 blocks from Riverside Park. I follow the traffic flow with my recumbent bike. I wish there was access onto the walkway to access the trail from Sawyer Blvd. I have to travel with the traffic on the Oshkosh Avenue, turn left by Eaton's Pizza, and again left to go around the block to access the path. I like this path by the water and going over Butte te Moore bridge. I can then access the wiowash trail east or west.	7/17/2023 6:50 PM
227	Closest to home and county park for soccer.	7/16/2023 9:28 PM
228	Grandchildren activities: soccer fields	7/16/2023 7:15 PM
229	We are a soccer family so we enjoy using the County Park soccer fields.	7/16/2023 6:24 PM
230	It seems to be well maintained.	7/16/2023 5:43 PM
231	Love the nature feeling that is so easily accessible	7/16/2023 8:59 AM
232	Proximity and multi use functionality	7/16/2023 8:00 AM
233	Beautiful around the lake	7/15/2023 11:06 PM
234	Close and nice, well maintained, clean and safe	7/15/2023 8:15 PM
235	Most well developed and have trails	7/15/2023 5:56 PM

## Winnebago County - Comprehensive Outdoor Recreation Plan (CORP) Survey

236	beautiful nature views, quiet, tree cover, uncrowded (non event days)	7/15/2023 10:45 AM
237	Clean, well maintained, funded	7/15/2023 8:16 AM
238	Location	7/14/2023 6:39 PM
239	Soccer complex	7/14/2023 4:35 PM
240	Lots of variety	7/14/2023 3:21 PM
241	The dog park.	7/14/2023 2:16 PM
242	Great trail with beautiful scenery	7/14/2023 12:47 PM
243	Very versatile	7/14/2023 11:16 AM
244	Good nature walks	7/14/2023 10:49 AM
245	Love wiowash trail!! Can go as far as you'd like. Clean, beautiful, safe! Not looking forward to the new construction	7/14/2023 10:10 AM
246	It has a dog park.	7/14/2023 10:09 AM
247	Waukau is my favorite because you are in nature.	7/14/2023 9:53 AM
248	It's closest to our house so we go there. We'd like to go to county park more as it's close too, but the playgrounds there aren't in good condition anymore.	7/14/2023 8:26 AM
249	The Wiouwash trail is the most scenic and rural	7/14/2023 6:55 AM
250	?	7/14/2023 6:42 AM
251	Convenient	7/14/2023 5:59 AM
252	We go 2-3 times a week to the dog parkwith my grand dog.	7/13/2023 8:55 PM
253	Lots of room to bike or walk. Open year round. Different paths to choose from	7/13/2023 8:53 PM
254	Familiar with it	7/13/2023 7:33 PM
255	Use them for biking mainly	7/13/2023 6:38 PM
256	Near to where i live	7/13/2023 6:27 PM
257	Close by	7/13/2023 5:09 PM
258	Not!	7/13/2023 4:05 PM
259	nice hiking/biking trails	7/13/2023 3:04 PM
260	close by my house	7/13/2023 2:56 PM
261	Open air smell of wildflowers, native birds, deer, peaceful, fresh air, unimpeded natural beauty... Take your pick	7/13/2023 1:44 PM
262	Less exposure to traffic	7/13/2023 11:30 AM
263	Near where I live and school nearby	7/13/2023 10:50 AM
264	Close proximity and the trial is great for biking and walking	7/13/2023 10:24 AM
265	They're places that I use a lot. I like that the Wiouwash can take me into town so I don't have to use the roads. We use the boat landings a lot too, and it's great to see that they're able to be kept up.	7/13/2023 10:04 AM
266	Because of the Pickleball Courts	7/13/2023 8:22 AM
267	They are close to where I live. Plus all of them are so nicely maintained and terrific assets to the county!	7/13/2023 7:39 AM
268	It's the one I'm able to use the most and the easiest to get to from my house	7/13/2023 7:32 AM
269	Close by my home	7/13/2023 6:29 AM
270	Bike trails and soccer complex at county park	7/12/2023 10:35 PM

## Winnebago County - Comprehensive Outdoor Recreation Plan (CORP) Survey

271	Nice bike trails and boat landing is near	7/12/2023 10:35 PM
272	Things to do	7/12/2023 9:54 PM
273	Safety	7/12/2023 8:47 PM
274	Winn co. party	7/12/2023 8:40 PM
275	Pickleball	7/12/2023 8:33 PM
276	It's large enough for major events, many people and some areas for children to play on. Only wish they would have kept up the beach, fix the roads	7/12/2023 8:32 PM
277	Like the tails	7/12/2023 8:24 PM
278	Large area	7/12/2023 8:23 PM
279	I grew up going to the beach at County Park, my children played soccer there, we have had many picnics there and one of my children lives nearby.	7/12/2023 8:20 PM
280	I like taking the grandkids there	7/12/2023 8:13 PM
281	I go there once a while	7/12/2023 8:11 PM
282	Not sure	7/12/2023 7:53 PM
283	Well kept trail and soccer fields.	7/12/2023 7:51 PM
284	County park	7/12/2023 7:45 PM
285	Maintained well and within a short driving or walking distance from my home	7/12/2023 7:42 PM
286	Waukau Creek has hilly terrain, nice hiking, biking and scenery a long the creek.	7/12/2023 7:38 PM
287	Love the trail. Wish there were more branches off it for biking, walking, and running. Feels Safe to do with family. Winnebago Cty Park has disc golf, basketball, tennis courts which is nice	7/12/2023 7:32 PM
288	scenic trail and areas; County Park for variety of activity areas (rugby, rollerblading, soccer, frolf, walking, etc)	7/12/2023 7:21 PM
289	Beautiful! Has pickleball courts	7/12/2023 7:16 PM
290	It has pickleball courts.	7/12/2023 7:13 PM
291	Dog friendly, safe to ride bikes.	7/12/2023 7:09 PM
292	On a bike route	7/12/2023 6:57 PM
293	Easy access	7/12/2023 6:55 PM
294	They are close	7/12/2023 6:53 PM
295	Great trail for biking,disc golf	7/12/2023 6:47 PM
296	Just like it	7/12/2023 6:44 PM
297	Lots to do	7/12/2023 6:39 PM
298	I use it the most- PICKLEBALL AT SOUTH PARK ROCKS!!!	7/12/2023 6:28 PM
299	Fishing ponds	7/12/2023 6:26 PM
300	Easy boat launches	7/12/2023 6:23 PM
301	Trail and Community Park offer multiple recreation opportunities	7/12/2023 6:19 PM
302	Biking trails	7/12/2023 6:18 PM
303	???	7/12/2023 6:15 PM
304	Close to home	7/12/2023 6:14 PM
305	I like the adult work out station	7/12/2023 6:13 PM
306	Lots to see and safe trails	7/12/2023 6:11 PM



## Winnebago County - Comprehensive Outdoor Recreation Plan (CORP) Survey

307	Winnebago County Park for its expansiveness	7/12/2023 6:07 PM
308	Great off road bike trail and beautiful	7/12/2023 6:01 PM
309	There is plenty of space to walk without having to cross streets and risk interacting with cars & trucks.	7/12/2023 5:54 PM
310	Variety of things to do	7/12/2023 5:49 PM
311	Biking	7/12/2023 5:49 PM
312	County Park and Asylum are close to our home. Menominee Park has lighted pickleball courts. We work and these are the courts with lights available in the county. Wiouwash trail is fun to bike between communities for a long bike ride. It's peaceful and quiet.	7/12/2023 5:47 PM
313	Good for running	7/12/2023 5:44 PM
314	Easy to get to and adequate parking. Needs restrooms!	7/12/2023 5:37 PM
315	Clean and events/activities that are of interest	7/12/2023 5:35 PM
316	Has a little bit of everything. Walk trails, bike trails, disc golf, dog park, open fields,	7/12/2023 5:35 PM
317	privacy	7/12/2023 5:30 PM
318	Location ease of use	7/12/2023 5:29 PM
319	It is just a nice green space that is easily accessible for me.	7/12/2023 4:49 PM
320	Proximity	7/12/2023 4:40 PM
321	The options for different activities, although a safe, functional pickleball facility is serious omission at this point at the WCCP. Wakau Creek park...a very nice natural area to walk/hike.	7/12/2023 4:38 PM
322	Close, nice trails for biking and walking	7/12/2023 4:04 PM
323	I wasn't aware of the others. I will be checking them out!!!!	7/11/2023 7:07 PM
324	Enjoy hiking in all 3. Biking in county park.	7/11/2023 6:31 PM
325	Because they offer dog parks	7/11/2023 11:40 AM
326	ACCESS TO DOG PARK	7/8/2023 8:39 AM
327	Lake access	7/8/2023 5:41 AM
328	The multiple rugby fields	7/7/2023 10:25 AM
329	Disc golf	7/7/2023 5:49 AM
330	County Park because of the disc golf course. Also it's availability to host other sporting events without interfering with other portions of the park	7/6/2023 5:17 PM
331	Nearby and peaceful.	7/6/2023 8:34 AM
332	Pass	7/5/2023 3:38 PM
333	Good fishing	7/5/2023 12:27 PM
334	I use it the most	7/5/2023 12:09 PM
335	For the disc golf courses	7/4/2023 3:05 PM
336	Disc golf and scenery	7/4/2023 8:53 AM
337	They are very beautiful areas. Love walking, running, and biking in nature, hear and see natural surroundings.	7/4/2023 6:30 AM
338	Different scenery, better chances to see nature in its natural stat at Mascoutin.	7/4/2023 12:47 AM
339	Close to where I live	7/3/2023 7:18 PM
340	This park facilitates rugby events which are great to go see	7/3/2023 5:59 PM
341	It's the only one with a disc golf course.	7/3/2023 4:53 PM

# Winnebago County - Comprehensive Outdoor Recreation Plan (CORP) Survey

342	Walking	7/3/2023 4:51 PM
343	Because of the disc golf courses and the huge amount of public resources available there	7/3/2023 4:00 PM
344	Has rugby fields	7/3/2023 3:52 PM
345	Because there are rugby fields	7/3/2023 3:09 PM
346	It's where the rugby is.	7/3/2023 2:57 PM
347	Rugby fields.	7/3/2023 2:49 PM
348	Rugby	7/3/2023 2:45 PM
349	Because of the opportunity for growth that the park as given for rugby in the area.	7/3/2023 2:33 PM
350	I play rugby there	7/3/2023 2:32 PM
351	Love the disc golf courses and I'm an ambassador for the sport	7/3/2023 12:11 PM
352	Mountain biking trails and disc golf at county.	7/3/2023 11:03 AM
353	kept up well	7/3/2023 10:44 AM
354	Asylum point us beautiful to visit. The expo center has awesome events and I frequent county park often for the disc golf course	7/3/2023 8:15 AM
355	Would be even be better, but the dog park at the County Park is really poorly maintained. Grass is way too long and unfortunately, someone needs to pick up excess dog poo daily.... It's a mess.	7/3/2023 7:50 AM
356	Not allot of unattended children over thugs hanging around. Lots of trees and nice get away from the city scene	7/3/2023 7:25 AM
357	They are close to home.	7/3/2023 6:53 AM
358	There are numerous craft shows during the year.	7/2/2023 11:50 PM
359	can see a wide variety of landscape. Can pick up the trail at various points	7/2/2023 11:16 PM
360	Disc golf	7/2/2023 9:48 PM
361	Disc golf course	7/2/2023 9:41 PM
362	Easy to access	7/2/2023 8:36 PM
363	Nature trails/water/wildlife/easy	7/2/2023 8:35 PM
364	Close by	7/2/2023 8:15 PM
365	Stevens Park is a hidden gem. Sweet local park tucked in the neighborhood	7/2/2023 8:06 PM
366	Close to my house	7/2/2023 8:05 PM
367	Has 2 disc golf course	7/2/2023 7:58 PM
368	Close to home and/or most appropriate for my interests	7/2/2023 7:54 PM
369	close to home & easy walkability	7/2/2023 7:45 PM
370	Rugby facilities	7/2/2023 7:34 PM
371	Because they are close to our house and are well maintained.	7/2/2023 7:22 PM
372	I use Winnebago County park the most for disc golf	7/2/2023 7:19 PM
373	I love the loop trail in County Park	7/2/2023 7:14 PM

## Q12 When visiting county-owned parks, which activities or facilities do you or members of your household most commonly participate in or use? Check all that apply.

Answered: 404   Skipped: 147

ANSWER CHOICES	RESPONSES	
Walking	59.90%	242
Soccer	40.35%	163
Biking	38.12%	154
Playground Equipment	27.97%	113
Pickle Ball	25.50%	103
Picnic Facilities (grills, shelters, etc.)	21.04%	85
Bird/Nature Viewing	21.04%	85
Dog Parks	18.56%	75
Boat Landing	16.83%	68
Fishing	16.83%	68
Disc Golf	13.61%	55
Basketball Courts	10.40%	42
Tennis	10.15%	41
Other (please specify)	8.17%	33
Rugby	6.44%	26
Baseball Diamonds	5.69%	23
Archery	4.70%	19
Kids Cart or BMX Track	2.48%	10
Total Respondents: 404		

#	OTHER (PLEASE SPECIFY)	DATE
1	Running	8/15/2023 7:40 PM
2	Soccer	8/14/2023 6:41 PM
3	Need for more soccer fields	8/14/2023 4:44 PM
4	Running	8/14/2023 4:44 PM
5	Diamonds are bad in oshkosh in comparison to any other town in the area!	8/11/2023 9:26 AM
6	Running	8/10/2023 9:30 PM
7	None	8/7/2023 7:08 PM
8	Water activities, splash pads	8/1/2023 9:28 PM



## Winnebago County - Comprehensive Outdoor Recreation Plan (CORP) Survey

9	Hiking in wooded/natural areas is our favorite. Unfortunately there is not much of this available in Winnebago Cty.	8/1/2023 12:11 PM
10	Extra rugby	7/30/2023 9:37 PM
11	Archery	7/29/2023 5:50 PM
12	Mountain Biking	7/27/2023 10:24 AM
13	Snowmobile System	7/26/2023 2:00 PM
14	Snowmobiling	7/26/2023 7:31 AM
15	Pump tracks	7/25/2023 6:55 AM
16	Snowshoeing	7/24/2023 4:57 PM
17	Dirt bike/motocross track	7/24/2023 11:52 AM
18	Snowmobiling	7/24/2023 7:29 AM
19	Skatepark	7/23/2023 7:31 PM
20	Livestock Shows	7/21/2023 12:24 PM
21	Horse trails	7/21/2023 10:35 AM
22	Expo building	7/21/2023 10:25 AM
23	Running	7/20/2023 7:01 PM
24	Volleyball	7/20/2023 6:19 PM
25	Cross Country skiing also	7/17/2023 11:18 PM
26	Dog watching	7/13/2023 8:55 PM
27	Ghetto	7/13/2023 4:05 PM
28	Swimming lake Butte Des Mortes	7/13/2023 1:44 PM
29	Would use pickleball if there were courts	7/12/2023 6:55 PM
30	Pickleball at Community Park is very poor. Needs updating	7/12/2023 6:19 PM
31	There are no usable pickleball venues in Winnebago County owned parks.	7/12/2023 4:38 PM
32	Picnic and nature	7/3/2023 7:25 AM
33	Jogging/Running	7/3/2023 6:53 AM

**Q13 Which of the following amenities would you like to be added, improved or expanded either by public or private entities? Mark up to 6 preferences.**

Answered: 404   Skipped: 147

# Winnebago County - Comprehensive Outdoor Recreation Plan (CORP) Survey

ANSWER CHOICES	RESPONSES	
Soccer fields	34.41%	139
Restrooms	27.97%	113
Pickle ball courts	26.49%	107
Indoor athletic complex (for multiple programs/sports)	21.78%	88
Off-road walking/biking trails	19.55%	79
Beaches/lake access	19.31%	78
Canoe/Kayak facilities	18.32%	74
Other (please specify)	12.38%	50
Fishing facilities	11.63%	47
Dog park	10.89%	44
Outdoor pool	10.89%	44
Lighted athletic fields	10.64%	43
Camping areas	10.15%	41
Lake & shoreline restoration	9.65%	39
Playground equipment	9.65%	39
Indoor pool	9.41%	38
Splash pad	9.41%	38
Park landscaping/Trees	8.66%	35
Off-road mountain biking trails	7.67%	31
Disc golf course	7.43%	30
X-Country Skiing	7.18%	29
Boating facilities	6.93%	28
On-road bicycle facilities	6.68%	27
Sledding hill	6.68%	27
Archery/Trap shooting range	6.44%	26
Ice skating/Hockey rink	6.19%	25
Shelters	5.45%	22
ATV trails	4.95%	20
Basketball courts	4.70%	19
Site furnishings (benches, tables, grills,etc.)	4.21%	17
Snowshoeing	4.21%	17
Sand volleyball courts	3.96%	16



# Winnebago County - Comprehensive Outdoor Recreation Plan (CORP) Survey

Sidewalks	3.71%	15
Park parking lots	2.72%	11
Tennis courts	2.72%	11
Ball diamonds	2.48%	10
Park signage/Directional signage	2.23%	9
Snowmobile trails	2.23%	9
Equestrian trails	1.73%	7
Skateboarding facilities	1.49%	6
Football fields	1.24%	5
Bocce ball courts	0.00%	0
Curling rink	0.00%	0
Golf course	0.00%	0
Golf driving range	0.00%	0
Horseshoe pits	0.00%	0
La crosse fields	0.00%	0
Total Respondents: 404		

#	OTHER (PLEASE SPECIFY)	DATE
1	Squash or racquetball	8/18/2023 3:12 PM
2	By improving the safety of the soccer fields at Winnebago County Park, the community benefits from increased tourism and spending at local businesses. Improving the safety and appearance of the soccer fields at County Park will allow soccer clubs such as Oshkosh United continue to promote physical activity, enhance the mental health of children and families, and most importantly, foster social connections and community engagement among individuals of all ages, ethnicities, and abilities	8/16/2023 5:28 PM
3	more and better soccer fields- lights and turf on some	8/15/2023 10:03 AM
4	Indoor Soccer	8/14/2023 5:28 PM
5	Soccer fields need to be increased	8/14/2023 4:44 PM
6	All 4 of my children play soccer we would love to see the county park have better facilities	8/14/2023 4:01 PM
7	Garbage cans	8/6/2023 8:43 AM
8	Please parking at Ryf Road wiouwash trail	8/2/2023 3:23 PM
9	Sandy beaches for kids to enjoy all this water we are surrounded by	7/31/2023 10:19 PM
10	Foot golf course	7/31/2023 2:48 PM
11	Rugby Fields	7/31/2023 2:17 PM
12	Rubber floor and shade spots on playgrounds	7/31/2023 7:51 AM
13	Rugby fields	7/30/2023 9:37 PM
14	Improvements to the rugby fields (scoreboards, bleachers, video stands.	7/29/2023 6:22 PM
15	Bring back the garbage cans. People just throw stuff on the ground and don't carry out. (sad)	7/29/2023 5:50 PM
16	Rugby Fields	7/29/2023 4:57 PM

## Winnebago County - Comprehensive Outdoor Recreation Plan (CORP) Survey

17	Pump track	7/25/2023 6:55 AM
18	Native plantings and prairies, butterfly and pollinators song bird gardens, small mammal and bird habitat	7/25/2023 12:29 AM
19	Motocross	7/24/2023 11:52 AM
20	Get rid of all the lawn! It's boring to look at and walk through. Bring back the trees, the prairie, and the marshes!	7/24/2023 7:28 AM
21	Security cameras	7/23/2023 11:09 PM
22	Natural areas - far too much open grass that people and animals don't use	7/21/2023 2:22 PM
23	Bathrooms & Showers at Sunneyview for camping need updating.	7/21/2023 12:24 PM
24	Boat wash and fishing cleaning stations	7/21/2023 11:56 AM
25	County Park camping for RV's	7/21/2023 10:25 AM
26	Outdoor 400m Olympic track	7/20/2023 7:01 PM
27	Don't need more county facilities cities and villages should provide parks	7/20/2023 6:48 PM
28	Dog park area for small dogs is WAY too small	7/19/2023 10:21 AM
29	Rugby fields	7/18/2023 12:20 AM
30	Restrooms or toilets Wiowash Trail would be nice.	7/17/2023 11:18 PM
31	Label Boat trailer parking spaces for vehicle and trailer use only	7/16/2023 8:00 AM
32	Can another dog park be built in the town of Algoma?	7/14/2023 10:09 AM
33	Water fountain fun for dogs to cool off	7/13/2023 8:55 PM
34	Oshkosh is unsafe ghetto	7/13/2023 4:05 PM
35	Horseshoes	7/13/2023 10:50 AM
36	Lighted, shaded pickleball courts	7/12/2023 5:47 PM
37	ADD A FEW 2 MORE RUGBY PITCHES. 1 WITH LIGHTING	7/8/2023 8:39 AM
38	Rugby Fields and lights	7/7/2023 10:25 AM
39	Volleyball courts	7/5/2023 12:09 PM
40	Please add more paved bike trails	7/5/2023 11:01 AM
41	Heated pavilion	7/3/2023 7:18 PM
42	Trash receptacles	7/3/2023 4:00 PM
43	Rugby Fields	7/3/2023 3:52 PM
44	More rugby fields	7/3/2023 3:09 PM
45	Rugby Fields	7/3/2023 2:57 PM
46	Lights at the rugby fields	7/3/2023 2:33 PM
47	We use the pickleball courts at county Park but the plastic tiles on the court leave a little to be desired.	7/3/2023 6:53 AM
48	more specific signage & enforcement of leashed dog areas/their waste removal at WCPoval	7/2/2023 7:45 PM
49	Rugby field	7/2/2023 7:34 PM
50	Trash/Recycling. Too many people are too lazy to pick up after themselves. I pick up as much as I can, but it would be easier if I had an onsite trashcan to drop the stuff off in.	7/2/2023 7:19 PM

## Q14 Please select your satisfaction level with the condition of the parks/facilities you visit.

Answered: 400 Skipped: 151

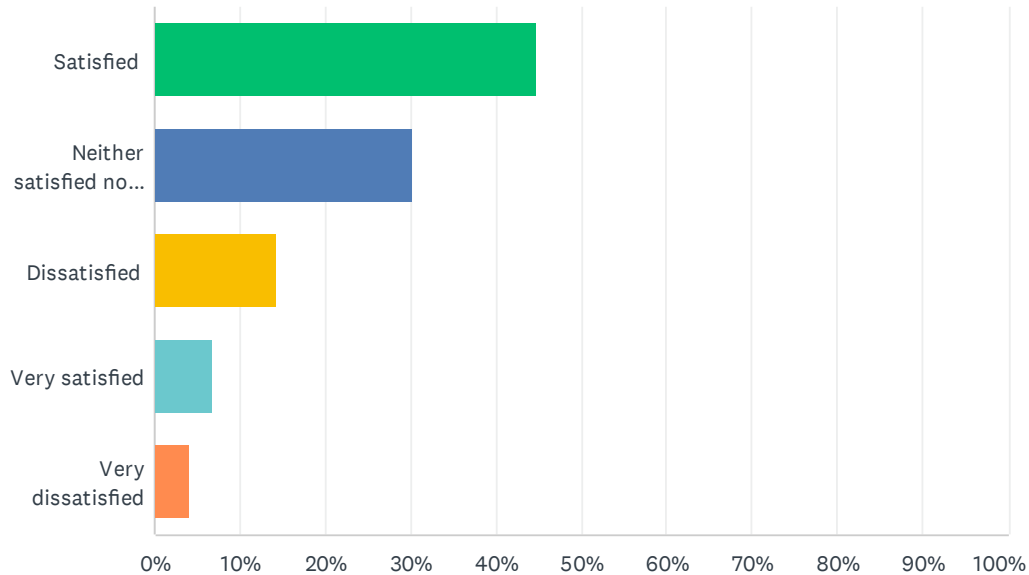

ANSWER CHOICES	RESPONSES	
Satisfied	44.75%	179
Neither satisfied nor dissatisfied	30.25%	121
Dissatisfied	14.25%	57
Very satisfied	6.75%	27
Very dissatisfied	4.00%	16
TOTAL		400



## Q15 Do you have any concerns about safety or accessibility in any of our parks?

Answered: 390 Skipped: 161

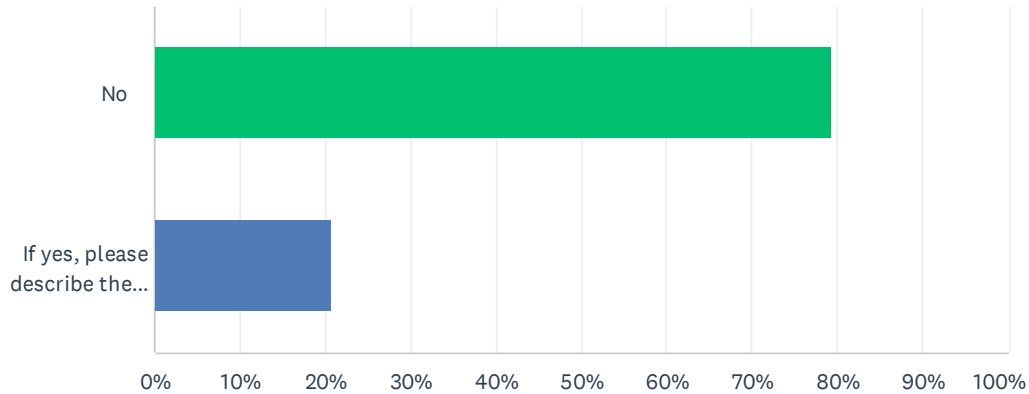

ANSWER CHOICES	RESPONSES	
No	79.23%	309
If yes, please describe the name of the park and the concern.	20.77%	81
TOTAL		390

#	IF YES, PLEASE DESCRIBE THE NAME OF THE PARK AND THE CONCERN.	DATE
1	County park risk of malicious activity	8/21/2023 9:54 AM
2	Community Park lighting, drug activity, condition of the soccer fields leading to injury.	8/18/2023 5:30 PM
3	The soccer fields at Winnebago County Park are uneven and often unsafe for play. Improving these fields is a low cost investment in the community. According to Statista.com, more children and teenagers are playing soccer in the U.S. than ever before! Let's ensure that the children in Winnebago County have a safe place to play their favorite sport.	8/16/2023 5:41 PM
4	There are many soccer clubs that try to utilize county park. The demand is high, but the number of fields and organization of them is not optimal.	8/15/2023 10:55 PM
5	Parks should be well lit at night.	8/15/2023 3:37 PM
6	Wiouwash Trail has some wooded and narrow areas that are scary when navigating alone	8/15/2023 1:52 PM
7	safety of rolled ankles on the soccer fields...they need to be rolled and leveled.	8/15/2023 10:08 AM
8	I have seen drug paraphernalia in the bathrooms at county park.	8/15/2023 9:48 AM
9	I think the park could be improved. Any improvements would benefit families/people that live in Winnebago County.	8/15/2023 2:25 AM
10	I am a soccer coach and this is my first year coaching for Oshkosh United. Winnebago County community park is an awesome place - with a lot of space- plenty for every club. Why does one club 'own' a community park?!?	8/14/2023 11:05 PM
11	The soccer fields are uneven and I wish about the safety of the players practicing at these locations.	8/14/2023 9:58 PM
12	Playground equipment in the back area of County Park is broken, cracked, missing a step which could be a steep fall for a child.	8/14/2023 7:57 PM

## Winnebago County - Comprehensive Outdoor Recreation Plan (CORP) Survey

13	The fields at county park C are poor condition	8/14/2023 7:50 PM
14	The soccer fields at Winnebago County Park are in poor condition and put our kids at risk for sprained ankles or injuries.	8/14/2023 6:14 PM
15	County Park could be amazing, but it is disconnected from the county. The county allows a third party unfair access, care, and control of the facilities. That party should not be allowed to earn revenue from the care and control of that facility. The state of the facility is a result of of a group of individuals who do not know what they are doing as far as facility management and field upkeep. Visit out communities with similar facilities; ours is some of the saddest looking fields and no turf.	8/14/2023 6:10 PM
16	Lots of geese poop and have been attacked by them while walking on the trails. Also, have had people harass me while I'm walking.	8/14/2023 5:18 PM
17	Please improve soccer fields	8/14/2023 5:11 PM
18	Soccer fields at County park have been in rough shape at times and facilities for tournaments.	8/14/2023 4:46 PM
19	Soccer fields are in poor shape	8/14/2023 4:41 PM
20	soccer fields need to be improved for safety. Grass needs to be cut more frequently on the soccer fields.	8/14/2023 4:19 PM
21	My daughter plays for Oshkosh United Soccer Club and the accessibility to soccer fields has conflicts with other soccer clubs even though United brings over 100 teams to its tournament at Winnebago County Community Park.	8/14/2023 4:17 PM
22	I'm afraid if our city continues to support the homeless- it's going to be unsafe for my children to walk to the farmers market Saftey	8/14/2023 4:04 PM
23	I would not go on any trails or in any parks after dark.	8/14/2023 4:02 PM
24	Lake Butte des Morts boat landing is unsafe in peak seasons due to the lack of parking.	8/14/2023 3:48 PM
25	Menominee park - drugs	8/11/2023 8:42 AM
26	Poygan boat launch is very dangerous to back accross the hwy.	8/3/2023 6:46 PM
27	The condition on the playground at the county park is unsafe	8/1/2023 7:56 AM
28	People with big dogs park their butts on benches at the dog park and don't pay attention to what their dogs are doing.	7/31/2023 10:15 AM
29	A lot of unattended children at South Park and Congress park	7/30/2023 9:11 PM
30	Wiouwash trail entrance on river mill rd. There has been a noticeable increase of activity entering and exiting from this location.. with not much separation between private and public property... a new fence would be great! And possibly better signage around the entrance on where to park and where not too...thank you	7/27/2023 7:38 PM
31	Waukau Creek trail is deteriorating.	7/27/2023 2:44 PM
32	Sunnyview Expo Center needs to be better well maintained for horse/animals shows to continue there and provide a fun and quality experience. It is a great facility but seems not be as well maintained to other equivalent facilities in the state such as Jefferson County and Madison.	7/27/2023 10:28 AM
33	Some of the equipment and facilities are really old.	7/26/2023 4:21 PM
34	roadway at Asylum Park is rutted in places and some of parking is very rutted.	7/25/2023 11:01 AM
35	Dogs running at large dangerous to small children.	7/25/2023 12:30 AM
36	Some drug users leave needles on playground equipment. Scary to have kids on without it being checked over first	7/23/2023 11:48 PM
37	I have always wondered why our parks don't have security cameras. There has been vandalism in the past and you never know who is lurking around. I have been to many larger cities who's parks all have security cameras. It helps prevent crime and they really aren't very expensive anymore.	7/23/2023 11:12 PM

## Winnebago County - Comprehensive Outdoor Recreation Plan (CORP) Survey

38	Lake Poygan "Duck Inn" boat landing. Debris in launch area from the wind blowing in. Logs, weeds, etc.	7/23/2023 10:33 PM
39	Would be nice to have a park that allows access to Sunset Bay on Butte de Morte	7/22/2023 6:48 AM
40	More handicap parking at Poygan boat landing	7/21/2023 10:37 AM
41	Lighting	7/21/2023 8:54 AM
42	Many parks need improved accessibility	7/20/2023 8:36 PM
43	Grundman boat landing. After hours problems.	7/20/2023 6:38 PM
44	More bike routes to all county parks!	7/20/2023 3:29 PM
45	I think there should be solar powered emergency stations along the Wiowash trail. I would never walk there alone without them	7/16/2023 5:45 PM
46	Dog park at Winnebago county. People bring their aggressive dogs there. Dogs and people have been bitten.	7/16/2023 8:04 AM
47	same as other folks	7/14/2023 6:41 PM
48	At many parks, there are delinquent children that hang out and smoke & swear and disturb other people. I fear for my kids sometimes	7/14/2023 3:24 PM
49	The lack of trash cans is appalling. Maybe this is not the right place to put it, but I wanted to mention it.	7/14/2023 2:17 PM
50	The playgrounds at county park haven't been updated or mulched. My kids can't play there because it's too much space between the bottom of the slides and the ground.	7/14/2023 8:28 AM
51	Consider cutting down the thick overgrowth of brush in the community park, particularly in the southwest part of the park.	7/13/2023 6:31 PM
52	Oshkosh is ghetto	7/13/2023 4:07 PM
53	I have heard repeated concerns of negative influences at South Park... also they need more adult supervision at the water park, my child was bullied there and I won't let them visit as a result.	7/13/2023 1:47 PM
54	"Would be nice to expand from West 20 Ave Y to across street areas for families on this side of town. There is limited open space for our residents who live in this expanding location.	7/13/2023 11:05 AM
55	Winnebago county park, the pickleball/tennis court surface is degrading.	7/13/2023 10:26 AM
56	Soccer fields should be fairly scheduled to soccer clubs. More engagement and partnerships with ALL soccer clubs and economic impact should be considered.	7/12/2023 10:38 PM
57	With pickle ball growing and tennis declining in popularity, should consider switching priorities with court numbers and placement	7/12/2023 8:50 PM
58	Pickleball courts a unsafe	7/12/2023 8:41 PM
59	Safety and security	7/12/2023 8:24 PM
60	The surface of the pickleball courts at County Park are slippery and unsafe. There is a great deal of room there to expand pickleball courts using the surface that South Park and Menominee Park has. Pickleball is the fastest growing sport and Oshkosh is going to need more courts to accommodate the growing interest in our city and surrounding area!!	7/12/2023 8:23 PM
61	County park tennis courts are not safe for play with the sport court tiles. They do not groom for xc skiing	7/12/2023 7:47 PM
62	Would like to play pickleball at Winnebago County Park but the courts are not playable (sport court) and not a stable surface to play on.	7/12/2023 7:43 PM
63	Courts at county park are VERY unsafe with current sports court surface.	7/12/2023 6:49 PM
64	County park pickleball courts are horrible	7/12/2023 6:40 PM
65	Lots of damage by kids. Bathrooms so far away from pickelball courts. Lack of garbage cans	7/12/2023 6:14 PM



## Winnebago County - Comprehensive Outdoor Recreation Plan (CORP) Survey

66	The pickleball courts in the Winnebago County Community Park is dangerous...I would not play on them and advise others not to play on them	7/12/2023 6:10 PM
67	Pickleball courts are unsafe	7/12/2023 6:02 PM
68	Accessibility: If there were protected bike paths along major thoroughfares, I would be EXTREMELY likely to travel by bike as often as possible. There are not many parks or other destinations in Winnebago county that are safely accessible without a car.	7/12/2023 6:01 PM
69	County Tennis/pickleball courts have the worse possible surface, which no only make difficult to play on but also unsafe. The COUNTY is exposing itself to a huge liability suit.	7/12/2023 5:42 PM
70	Pickleball courts at Winnebago county park are unsafe with current sport court surface.	7/12/2023 5:36 PM
71	Not enough pickleball courts	7/12/2023 5:30 PM
72	WCCP pickleball courts are not playable and dangerous with the current surface.	7/12/2023 4:39 PM
73	A FEW MORE LAW ENFORCEMENT ROUNDS THROUGH COUNTY PARK. NOTICING RIFF RAFF/STONERS/TWEEKERS IN THE EARLIER MORNING HOURS ON OUR WAY TO THE DOG PARK. PREVENTING VANDALISM,UNWANTED CONTACT.	7/8/2023 8:45 AM
74	If Winnebago County Park could have lights around the Rugby Field that would be greatly appreciated	7/7/2023 10:39 AM
75	Stop letting Life fest over run county Park	7/6/2023 5:19 PM
76	last time I was at County Park, the playground equipment by one of the pavilions was terrible and not safe.	7/5/2023 11:02 AM
77	Menominee and South Park have problems with kids abusing equipment.	7/4/2023 6:32 AM
78	Playground equipment seems very old	7/3/2023 7:20 PM
79	I won't walk or ride my bike as it starts getting dark..I don't feel safe...and I'm sick of seeing people with their dogs in the playground areas...	7/2/2023 8:16 PM
80	County park playground equipment is old, unsafe, sunken in	7/2/2023 7:56 PM
81	could use more consistent patrolling, in the evening hours at WCP	7/2/2023 7:47 PM

## Q16 Excluding winter months, on average how often do you or members of your household visit or use...?

Answered: 394    Skipped: 157

	3 OR MORE TIMES PER WEEK	1-2 TIMES PER WEEK	1-2 TIMES PER MONTH	1-2 TIMES PER YEAR	0 TIMES IN THE PAST YEAR	TOTAL	WEIGHTED AVERAGE
Nature Area	8.24% 31	10.90% 41	36.70% 138	32.71% 123	11.44% 43	376	2.47
Parks	30.67% 119	31.96% 124	23.97% 93	10.57% 41	2.84% 11	388	1.86
Boat Landings	2.71% 10	9.76% 36	14.36% 53	22.76% 84	50.41% 186	369	3.21
Dog Park	2.72% 10	3.81% 14	7.63% 28	13.08% 48	72.75% 267	367	3.56
Disc Golf	3.05% 11	2.22% 8	4.71% 17	14.40% 52	75.62% 273	361	3.63

#	OTHER (PLEASE SPECIFY)	DATE
1	Soccer fields- regular use through Oshkosh United Soccer Club during the summer	8/16/2023 5:41 PM
2	Soccer fields	8/15/2023 5:51 PM
3	soccer - twice a week	8/14/2023 5:54 PM
4	Soccer fields	8/14/2023 4:45 PM
5	Skatepark	7/23/2023 7:32 PM
6	Bike trails - twice weekly	7/20/2023 3:29 PM
7	We tried kayaking down Sawyer Creek near Arthur entrance towards Fox River	7/13/2023 1:47 PM
8	Use to play on pickleball court at county, but needs improvement.	7/13/2023 7:42 AM
9	Pickle ball 3x or more/week	7/12/2023 8:50 PM
10	Pickelball courts	7/12/2023 6:19 PM
11	I enjoy the cross country skiing at county Park and I'm glad to see that they are grooming trails again.	7/3/2023 6:56 AM
12	Rugby fields 3 times a week	7/2/2023 7:35 PM

## Q17 Do you or members of your household commonly (an average of at least once per month) drive somewhere outside of Winnebago County to use specific recreational facilities?

Answered: 392 Skipped: 159

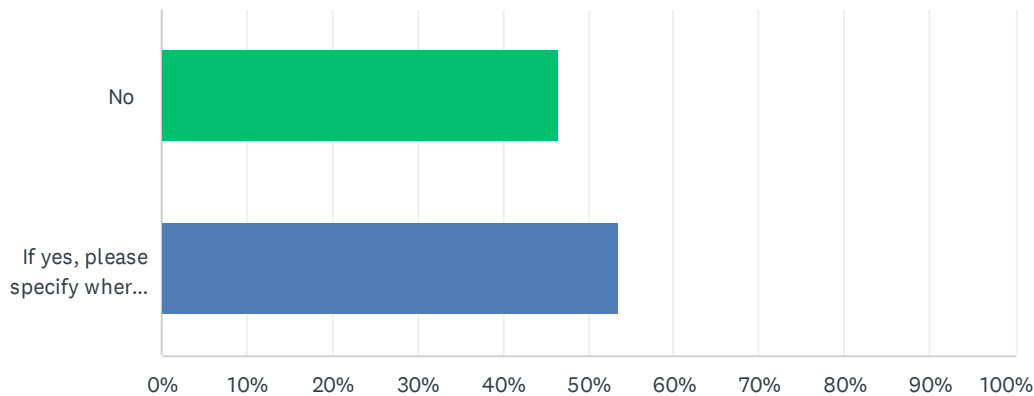

ANSWER CHOICES	RESPONSES	
No	46.43%	182
If yes, please specify where you go and for what activities/facilities.	53.57%	210
<b>TOTAL</b>		<b>392</b>

#	IF YES, PLEASE SPECIFY WHERE YOU GO AND FOR WHAT ACTIVITIES/FACILITIES.	DATE
1	State parks	8/21/2023 9:54 AM
2	Hiking and biking	8/21/2023 7:58 AM
3	Scheels Sports Complex (Appleton)	8/19/2023 4:38 PM
4	We tour state and national parks every summer and fall.	8/18/2023 5:32 PM
5	Door County - fishing & water sports Greater Fox Valley and throughout WI - soccer & softball	8/18/2023 5:30 PM
6	Wi state parks	8/16/2023 1:24 PM
7	calumet county park, high cliff	8/16/2023 1:05 PM
8	Ice rink in Fond du Lac	8/15/2023 5:51 PM
9	Community First Champion Center (Appleton)...basketball, volleyball	8/15/2023 1:52 PM
10	High Cliff, trail hiking	8/15/2023 11:32 AM
11	Soccer and baseball fields in neighboring communities	8/15/2023 10:41 AM
12	soccer fields elsewhere	8/15/2023 10:08 AM
13	Soccer fields. Omro pool (less crowded than pollack)	8/15/2023 9:48 AM
14	Athletic fields, hiking/walking trails	8/15/2023 9:43 AM
15	We drive to state parks.	8/15/2023 8:38 AM
16	We attend different parks when our children are playing sporting events. Soccer, baseball, and	8/15/2023 2:25 AM



# Winnebago County - Comprehensive Outdoor Recreation Plan (CORP) Survey

	football.	
17	We travel around the state for soccer games.	8/14/2023 10:18 PM
18	Indoor soccer fields north in the valley.	8/14/2023 10:06 PM
19	Heckrodt and Bubolz for hiking/education	8/14/2023 9:52 PM
20	Soccer fields	8/14/2023 9:09 PM
21	Disc golf, bike trails	8/14/2023 8:35 PM
22	Vines and Rushes Winery for music, food, and using the Mascoutin trail. Loop on the Lake/Friendship trail in Neenah Jefferson Park, like the swing seats along the water Green Bay's trail along the Bay. Several businesses along the route to stop at.	8/14/2023 7:57 PM
23	Baseball diamonds, soccer fields	8/14/2023 7:51 PM
24	Appleton, greenbay, Neenah	8/14/2023 7:50 PM
25	Biking in Waushara county	8/14/2023 7:04 PM
26	Soccer fields	8/14/2023 6:41 PM
27	Several other soccer fields	8/14/2023 6:38 PM
28	Trails throughout Wisconsin	8/14/2023 6:23 PM
29	Various soccer facilities in the area.	8/14/2023 6:10 PM
30	Kettle Moraine and waupaca	8/14/2023 5:47 PM
31	Running trails	8/14/2023 5:41 PM
32	We travel to other soccer facilities	8/14/2023 5:29 PM
33	Different state parks and bike trails around the state (Stevens Point & Sheyboygan area)	8/14/2023 5:25 PM
34	Hartman creek state park (mountain biking and swimming, Reforestation Camp (for mountain biking), upper pen of mich (mountain biking) lake superior or michigan (swimming)	8/14/2023 5:25 PM
35	Voyager Park, High Cliff	8/14/2023 5:21 PM
36	Anywhere with decent soccer fields	8/14/2023 5:12 PM
37	Winneconne Parks	8/14/2023 5:01 PM
38	Athletic complexes in Appleton area for basketball multiple times per week	8/14/2023 4:56 PM
39	Soccer facilities	8/14/2023 4:45 PM
40	Lots of soccer facilities that are all better than ours	8/14/2023 4:41 PM
41	Soccer fields across the state	8/14/2023 4:39 PM
42	Random activities but mostly sports	8/14/2023 4:26 PM
43	Uihlein Soccer Complex in Milwaukee; Reddan Soccer Park in Madison; the Reforestation Camp in Green Bay; Greenbush Bike trails (Northern Kettle Moraine)	8/14/2023 4:25 PM
44	Soccer fields all over the state. State parks as well with more trails	8/14/2023 4:20 PM
45	Biking - Standing rocks, Greenbush, Hartman, new Fane, Baird creek, glacial blue Hiking - Hartman Snowshoe/sledding - surrounding ski hills, county and state parks Kayak - Hartman creek	8/14/2023 4:07 PM
46	Hiking trails	8/14/2023 4:06 PM
47	Memorial park Appleton Neenah rocket park	8/14/2023 4:05 PM
48	We drive all over as Oshkosh doesn't seem to offer much - not sure how it got voted best place to raise a family Neenah - Green Bay - waupaca	8/14/2023 4:04 PM
49	Stevens point Mountain bike trails	8/14/2023 4:03 PM

## Winnebago County - Comprehensive Outdoor Recreation Plan (CORP) Survey

50	Various state parks around the state	8/14/2023 3:57 PM
51	We travel to play soccer at other complexes in North East Wisconsin.	8/14/2023 3:56 PM
52	indoor/outdoor soccer	8/14/2023 3:54 PM
53	Appleton parks	8/14/2023 3:52 PM
54	We often leave the county to use soccer facilities because the ones are county park seem to be either poorly kept or locked down by the Oshkosh Youth Soccer Club and they don't seem to want anyone using the facilities if it isn't their function.	8/14/2023 3:51 PM
55	High cliff	8/14/2023 3:50 PM
56	Two rivers for dog friendly beach	8/14/2023 3:50 PM
57	Soccer fields	8/14/2023 3:48 PM
58	Soccer USA (Appleton) Citizens First Community Athletic Facility (Appleton) Omro Pool	8/14/2023 3:08 PM
59	State Parks	8/14/2023 1:52 PM
60	Appleton	8/14/2023 1:51 PM
61	All the regional soccer complexes and baseball complexes for youth club sports	8/14/2023 1:47 PM
62	Various sporting locations. Our facilities are an embarrassment.	8/11/2023 9:28 AM
63	Minneapolis	8/11/2023 9:05 AM
64	Drive into ice age trail area	8/11/2023 8:41 AM
65	Des Moines, Iowa! They have the best parks!!!	8/11/2023 7:29 AM
66	Soccer in various surrounding cities	8/10/2023 5:17 PM
67	Disc golf courses all over Wisconsin	8/7/2023 7:53 PM
68	Waupaca / swimming	8/7/2023 7:37 PM
69	Atv trails northern part of WI Campground with cabins that can sleep 20 plus people.	8/7/2023 7:10 PM
70	Green Bay's bike trail along the Bay. Sunset trail in Peninsula State Park.	8/6/2023 8:51 AM
71	Kayaking rivers	8/3/2023 7:25 PM
72	Lake Michigan parks or state parks	8/2/2023 5:56 PM
73	State trails for biking	8/2/2023 12:06 PM
74	Splash pad, sledding.	8/1/2023 9:28 PM
75	High Cliff and other state parks for hiking/camping Gilmer falls in Shawano county for swimming	8/1/2023 12:13 PM
76	Hiking- Appleton area	8/1/2023 7:56 AM
77	Newer Playground parks, splash pad, and just parks with all amenities.... restrooms, garbage cans, picnic tables etc.	7/31/2023 10:21 PM
78	Fishing. Better piers, off shore fishing.	7/31/2023 2:36 PM
79	Erb Pool - kids swimming	7/31/2023 2:02 PM
80	Hiking at any state park	7/31/2023 10:15 AM
81	Camping. State and local parks. Rugby at all the cities that have rugby teams.	7/30/2023 9:38 PM
82	Yes. Neenah splash pad at Washington park. Oshkosh South Park is too busy and is in need of another. No parks in walking distance within the valley Christian neighborhood in Oshkosh.	7/30/2023 9:11 PM
83	High Cliff State Park for picnic and walking	7/29/2023 5:53 PM
84	Port Washington for fishing on and off shore, boating	7/29/2023 1:42 PM

## Winnebago County - Comprehensive Outdoor Recreation Plan (CORP) Survey

85	Bubolz Nature preserve, 1000 Island Nature Center, High Cliff State Park, Point Beach State Park Hiking, camping, bird watching	7/28/2023 7:24 PM
86	Go to check out new facilities and points of interest, always exploring	7/28/2023 5:56 PM
87	Beaches	7/27/2023 11:17 PM
88	Fritse Park in Neenah.	7/27/2023 2:44 PM
89	State parks	7/27/2023 2:08 PM
90	Go camping, trail biking or cross country skiing at state parks that are outside of Winnebago County borders.	7/27/2023 10:28 AM
91	For pickleball	7/26/2023 7:38 PM
92	High Cliff State Park for camping and hiking trails.	7/26/2023 4:21 PM
93	Yes, we drive the state for snowmobiling regularly. Also do some snowmobile shows and events held at different county parks systems.	7/26/2023 2:02 PM
94	state parks	7/26/2023 9:50 AM
95	Kayaking, Snowmobiling Outagamie, Waupaca, Portage Counties	7/26/2023 7:34 AM
96	State parks-Hartman Creek, High Cliff, Northern Highland State Forest, Kettle Moraine for hiking, biking, cross country skiing. Vilas County bike system trails and other bike trails in state (Manitowoc, Milwaukee, etc)	7/25/2023 9:36 PM
97	High Cliff State Park; Hartman's Creek State Park; Peninsula State Park for bird watching, picnicking, kayaking, hiking	7/25/2023 11:01 AM
98	Camping, skateboarding, soccer, pump tracks	7/25/2023 6:57 AM
99	Many other counties have low cost camping facilities.	7/24/2023 9:55 PM
100	Parnell Tower Trail	7/24/2023 4:58 PM
101	Playgrounds	7/24/2023 1:32 PM
102	Ice rinks	7/24/2023 11:53 AM
103	Greenbush and Iola for XC skiing	7/24/2023 9:59 AM
104	High cliff state park- Beach and lake access, hiking, camping.	7/24/2023 9:55 AM
105	Attend, family events, and other localities	7/24/2023 8:24 AM
106	Dane Co for hiking, showshoeing, beaches, etc.	7/24/2023 8:18 AM
107	We drive over an hour, biweekly, to access other properties because ours here do not meet our needs. These are just off the top of my head, there are many more spots, mostly in Sheboygan Co Sheboygan Co, biking and hiking Kohler Center for Marsh education, wildlife viewing Nichols Creek State Wildlife Area, hiking Maywood, Sheboygan, hiking Peninsula SP, hiking and camping Potawatomi SP, hiking and camping High Cliff SP, hiking Black River Falls SForest, hiking and camping Brunet Island SP, canoe and camp	7/24/2023 7:37 AM
108	We are big into hiking and running at state parks. We frequent many state parks for their beautiful trails, clean water, and trees.	7/24/2023 7:19 AM
109	FDL lakeside park. Love their splash pad	7/23/2023 11:48 PM
110	All over for soccer, skateboarding and camping.	7/23/2023 7:32 PM
111	Many locations for hiking or wildlife viewing.	7/23/2023 7:24 PM
112	Heckrodt, tressle trail	7/23/2023 7:21 PM
113	Biking	7/23/2023 9:40 AM
114	Madison and Door County	7/22/2023 6:48 AM
115	Lake Wissota (Chippewa Co.) boating facilities.	7/21/2023 10:25 PM



## Winnebago County - Comprehensive Outdoor Recreation Plan (CORP) Survey

116	State Parks for variety of hiking	7/21/2023 2:23 PM
117	Boat landings around the Bay of Green Bay.	7/21/2023 12:01 PM
118	Hartman Creek Park for horse back riding	7/21/2023 10:37 AM
119	High Cliff	7/21/2023 8:54 AM
120	Jones Park-Heid Music Festival	7/20/2023 8:36 PM
121	Shooting range. Splash pads.	7/20/2023 7:30 PM
122	Indoor pool in Appleton	7/20/2023 7:16 PM
123	High Cliff Park	7/20/2023 7:02 PM
124	Off road bike trails and boat landings	7/20/2023 7:01 PM
125	Iron Mountain, MI; Calumet, MI (rock collectors) ; Maribel Caves County Park (W SS volunteer).	7/20/2023 6:57 PM
126	Fritse Park, walking trail is great going across Little Lake Butte des Morts and overall a great facility	7/20/2023 6:54 PM
127	Trails in Appleton but I bike to them not drive	7/20/2023 6:49 PM
128	High cliff	7/20/2023 6:08 PM
129	boat launches, Bike trails	7/20/2023 3:29 PM
130	Hiking TRails, biking trails	7/19/2023 10:11 PM
131	Champion Center in Appleton for Basketball	7/16/2023 9:29 PM
132	Different areas to let dogs run	7/16/2023 7:17 PM
133	We play away soccer games at a variety of recreational facilities.	7/16/2023 6:25 PM
134	Kettle moraine, peninsula state park, devils lake, Horicon	7/15/2023 8:16 PM
135	Camping and hiking: devils lake door county, waukesha county	7/15/2023 5:58 PM
136	High cliff, devils lake, other state parks	7/15/2023 8:17 AM
137	Green Bay Botanical Gardens, Green Bay Wildlife Sanctuary	7/14/2023 3:24 PM
138	Dog parks all over Wisconsin	7/14/2023 2:17 PM
139	State parks and other out of town parks for hiking and biking	7/14/2023 12:48 PM
140	Hiking in Kettle Moraine or High Cliff	7/14/2023 10:50 AM
141	Many state parks for beaches/hiking/camping	7/14/2023 10:12 AM
142	We like to go to South Woods in Ripon for hiking. We also visit lots of state parks regularly.	7/14/2023 8:28 AM
143	Appleton for Pickleball	7/13/2023 7:35 PM
144	Neenah for pickleball	7/13/2023 6:39 PM
145	Noyb	7/13/2023 4:07 PM
146	Winneconne area	7/13/2023 3:09 PM
147	bike trails, kayaking and hiking	7/13/2023 3:06 PM
148	When the kids were younger my girlfriends and I would often visit the omro water park as it is much less crowded and Serene.	7/13/2023 1:47 PM
149	Door County, Fox cities, Neenah downtown ice rink/. Coffee shops. Pop Warner football in park north of Appleton (seasonal usage) Madison.	7/13/2023 11:05 AM
150	South Park for PB or Menominee Park	7/13/2023 8:23 AM
151	We'll go to Appleton parks to play pickleball	7/13/2023 7:42 AM

## Winnebago County - Comprehensive Outdoor Recreation Plan (CORP) Survey

152	Biking trails. Green Bay Manitowoc, Koehler State Park others. In different areas.	7/13/2023 6:32 AM
153	Scheels soccer complex Appleton	7/12/2023 10:38 PM
154	State parks	7/12/2023 8:33 PM
155	Appleton park	7/12/2023 8:31 PM
156	State parks	7/12/2023 8:25 PM
157	There are a lot of pickleball courts in Neenah, Menasha and Appleton at the parks in those communities.	7/12/2023 8:23 PM
158	Pickleball	7/12/2023 8:14 PM
159	Hobbess woods	7/12/2023 7:55 PM
160	Sheboygan for Pickleball and to greenbush and Iola for xc skiing	7/12/2023 7:47 PM
161	Neenah, Menasha, and Appleton for pickleball. Visit lots of places for hiking and cross country skiing.	7/12/2023 7:43 PM
162	Within a 125 mile radius of Oshkosh to get out of town, change of scenery for hiking, biking, and beaches	7/12/2023 7:22 PM
163	High Cliff, Mauthe Lake,	7/12/2023 7:18 PM
164	I go to Outagamie parks to find more Pickle ball courts available.	7/12/2023 7:16 PM
165	Greenbush (Northern Kettle Morain)	7/12/2023 7:11 PM
166	To play pickleball	7/12/2023 6:56 PM
167	Golf and pickle ball	7/12/2023 6:54 PM
168	Pickleball courts in other communities	7/12/2023 6:28 PM
169	Carter Woods for pickleball. North Fondy for pickleball. Edison School for pickleball.	7/12/2023 6:24 PM
170	Waupaca County	7/12/2023 6:20 PM
171	Appleton parks	7/12/2023 6:16 PM
172	State Parks	7/12/2023 6:14 PM
173	Door county, Peninsula State Park for biking, trail hiking, Baird Creek trails, golfing in Gladstone mi	7/12/2023 6:14 PM
174	For our location, we sometimes go to North Fond du Lac for a nice, safe pickleball facility	7/12/2023 6:10 PM
175	High Cliff state park	7/12/2023 6:02 PM
176	We visit High Cliff State Park monthly (except for winter) for hiking.	7/12/2023 6:01 PM
177	Telulah Park pickleball courts in Appleton, Washington Park pickleball courts Neenah, Patriot Park Appleton pickleball courts, Kimberly, Verhagen Park in Kimberly pickleball, Depere Kiwanis Park pickleball courts	7/12/2023 5:54 PM
178	Pick ball courts in Appleton and Fond du Lac.	7/12/2023 5:42 PM
179	Pickleball	7/12/2023 5:35 PM
180	Neenah/Appleton for pickleball	7/12/2023 5:33 PM
181	Neenah for pickleball	7/12/2023 5:30 PM
182	Kohler Andre and High Cliff (several times per year)	7/11/2023 7:09 PM
183	State parks.	7/11/2023 6:32 PM
184	Lakeside Park in city of Fond du Lac	7/11/2023 11:41 AM
185	THE WOLF TRAIL/OLD QUARRY NATURE AREA MANAGED BY CITY OF WINNECONNE.	7/8/2023 8:45 AM
186	Marquette County	7/8/2023 5:42 AM

## Winnebago County - Comprehensive Outdoor Recreation Plan (CORP) Survey

187	Disc golf all over the state	7/7/2023 5:50 AM
188	Green lake Zobel Park Appleton Plamann park	7/6/2023 5:19 PM
189	Hiking- nature walk.	7/5/2023 3:39 PM
190	Other disc golf courses around the area like Ohauser disc golf course in Neenah	7/4/2023 3:07 PM
191	Ohauser disc golf course	7/4/2023 8:54 AM
192	Appleton parks	7/4/2023 6:32 AM
193	Summer, county beaches in Portage County.	7/4/2023 12:49 AM
194	Menomonee Park	7/3/2023 7:20 PM
195	We travel quite a bit for disc golf. Winnebago county could use more.	7/3/2023 4:54 PM
196	Up north	7/3/2023 4:52 PM
197	Ohauser park, zobel park, all for disc golf	7/3/2023 4:01 PM
198	Everywhere. For camping, hiking fishing.	7/3/2023 3:55 PM
199	Other disc golf courses in Outagamie County, Green Bay, and by Manitowoc, WI	7/3/2023 12:12 PM
200	Disc golf all over the state but mainly ohauser park.	7/3/2023 11:06 AM
201	Other disc golf courses	7/3/2023 8:16 AM
202	Area bike trails	7/3/2023 7:51 AM
203	Camping in the Laura lake national forest to get away	7/3/2023 7:28 AM
204	Other disc golf courses, mountain biking trails	7/2/2023 9:49 PM
205	Disc Golf courses	7/2/2023 9:42 PM
206	High Cliff State Park	7/2/2023 8:36 PM
207	High cliff, Ice age trail	7/2/2023 8:06 PM
208	O'Hauser Park, for disc golf	7/2/2023 7:59 PM
209	Playground	7/2/2023 7:56 PM
210	I go to O Hauser, Town of Clayton, and Plamann Park frequently to disc golf. Honestly Winnebago County park has a large amount of potential to be a great course, but it could use more trees and better baskets. The Mach 3s are really beat up. Also Looking at the other courses I play, they all have trash/recycling containers. For whatever reason Winnebago County park never does, nor does it seem to have bathrooms.	7/2/2023 7:24 PM



## Q18 Should your county allocate additional funds to be spent on?

Answered: 386   Skipped: 165

	YES	NO	NOT SURE	TOTAL
Park Maintenance (maintain existing grounds/facilities)	79.51% 295	4.58% 17	15.90% 59	371
Installing New Park Facilities/Equipment	71.43% 265	10.78% 40	17.79% 66	371
Bicycle Facilities/Trails	55.77% 203	21.70% 79	22.53% 82	364
Sidewalk Facilities/Pedestrian Enhancements	51.52% 186	22.71% 82	25.76% 93	361
Additional staff to manage the park system	41.99% 152	16.02% 58	41.99% 152	362
Parkland Acquisition	39.33% 140	25.00% 89	35.67% 127	356

## Q19 Please use the space provided below to identify a type of new recreation program or service that the County should consider offering.

Answered: 284 Skipped: 267

#	RESPONSES	DATE
1	I'm not sure. I would say just more bike routes to get to the Sunnyview area.	8/21/2023 10:13 AM
2	Indoor sports complex with soccer field	8/21/2023 9:55 AM
3	Update the fields for soccer at County Park. They are in rough shape.	8/21/2023 7:59 AM
4	Higher quality soccer fields	8/20/2023 5:52 PM
5	Improve soccer fields at County Park. Could be a great resource. Make one field a Championship field with seating and lights. Maybe turf, or take great care of the grass	8/19/2023 10:19 AM
6	Not sure we need anything new until we repair and update our current facilities. However, the multi-sport indoor facility would be a boost for many programs.	8/18/2023 5:34 PM
7	?	8/17/2023 10:54 AM
8	No clue	8/16/2023 6:34 PM
9	Improved soccer fields	8/16/2023 5:42 PM
10	Improving soccer fields at winnebago county park	8/16/2023 1:25 PM
11	Ice rink, better soccer fields	8/15/2023 5:52 PM
12	Pickle Ball Leagues, sand volleyball leagues at parks.	8/15/2023 3:38 PM
13	An indoor sports complex....desperate need for more indoor basketball, volleyball and tennis courts.	8/15/2023 1:54 PM
14	Consider adding permanent soccer fields at Winnebago County Park	8/15/2023 11:34 AM
15	pickle ball courts	8/15/2023 10:08 AM
16	It would be great if winnebago county park had lights for night soccer, and allow all Oshkosh soccer clubs to use the facilities. It is county owned, we should be able to utilize it for our soccer programs	8/15/2023 9:50 AM
17	Updating the soccer fields at Winnebago County Park!! They are in terrible condition compared to surrounding community fields!!	8/15/2023 9:45 AM
18	Not sure	8/15/2023 9:12 AM
19	Better soccer fields for the kids	8/15/2023 8:39 AM
20	Indoor soccer center	8/15/2023 7:52 AM
21	More pickle ball courts and do not let specific organizations control county areas. As an outsider coming in, it is unbelievable to me that OYSC had priority over space at a county park.	8/14/2023 11:09 PM
22	Can't think of any	8/14/2023 10:42 PM
23	I would love to see the soccer fields at County Park better maintained.	8/14/2023 10:19 PM
24	Improve soccer fields at Winnebago county park and build indoor fields for winter use	8/14/2023 10:07 PM
25	na	8/14/2023 9:59 PM
26	Creating more trails in the town of algoma	8/14/2023 9:57 PM
27	Upgrade soccer complex at WCCP	8/14/2023 9:10 PM

## Winnebago County - Comprehensive Outdoor Recreation Plan (CORP) Survey

28	Not sure	8/14/2023 8:47 PM
29	Better quality soccer fields, please.	8/14/2023 8:33 PM
30	NA	8/14/2023 8:13 PM
31	Please open up the use of the Winnebago County Park soccer fields to groups outside of OYSC or at least allow equal use. Better maintenance of the soccer fields. We could also use expanded baseball diamonds and better fields for this sport. Many communities smaller than ours have nicer baseball facilities than what is available in our area.	8/14/2023 7:54 PM
32	Wish there was more sports areas in the community to bring more people to Oshkosh, nice areas for families to enjoy outside of there home	8/14/2023 7:52 PM
33	Keep the grass cut, empty the trash a before and after weekends and ensure equipment is in good, safe working order. we don't ask for much...	8/14/2023 7:38 PM
34	Advanced soccer programs/ training	8/14/2023 7:13 PM
35	Serious adult soccer	8/14/2023 7:06 PM
36	An indoor/outdoor sports complex for the community and schools to use is a must.	8/14/2023 6:44 PM
37	Better soccer fields	8/14/2023 6:42 PM
38	Soccer fields should be drastically improved. Much smaller communities have far superior soccer complexes and can pull visitors from all around for tournaments, which bring revenue to the communities.	8/14/2023 6:39 PM
39	Would like to see some money put into making the soccer fields better	8/14/2023 6:24 PM
40	Facility for indoor soccer during winter months, similar to the old Soccer Heaven	8/14/2023 6:16 PM
41	Soccer fields need improvements. These fields are heavily used and not well maintained	8/14/2023 5:49 PM
42	Fishing piers and kayak launches	8/14/2023 5:37 PM
43	Indoor soccer facilities or lighted soccer facilities. Other than the Y, there are not many indoor soccer facilities in the Fox Valley for soccer families. The facility could offer numerous different indoor sports which would be useful for everyone who wants to keep practicing sports during the summer but can't afford the high cost of a Y membership to do so.	8/14/2023 5:34 PM
44	Better soccer fields	8/14/2023 5:31 PM
45	Unsure	8/14/2023 5:28 PM
46	mountain bike trails	8/14/2023 5:27 PM
47	?	8/14/2023 5:22 PM
48	turf softball and soccer fields	8/14/2023 5:20 PM
49	Not sure	8/14/2023 5:13 PM
50	Soccer	8/14/2023 5:05 PM
51	NA	8/14/2023 5:05 PM
52	Winnebago county parks need to improve and add more soccer fields to allow more organization to use these. Make it the place to play soccer	8/14/2023 5:03 PM
53	Soccer for Oshkosh United	8/14/2023 5:01 PM
54	Improve soccer fields	8/14/2023 5:00 PM
55	Outdoor turf soccer fields at county park and an indoor athletic complex for basketball, volleyball etc...	8/14/2023 4:58 PM
56	Not sure	8/14/2023 4:47 PM
57	Better soccer fields	8/14/2023 4:47 PM
58	Someone to keep the soccer fields in better shape	8/14/2023 4:45 PM



## Winnebago County - Comprehensive Outdoor Recreation Plan (CORP) Survey

59	More soccer facilities	8/14/2023 4:39 PM
60	na	8/14/2023 4:36 PM
61	The county should invest in the soccer fields at Winnebago County Park. Having high quality soccer fields out at County Park would allow the many kids who play soccer in this community to have quality facilities, but it would also allow for Oshkosh to be a destination for tournaments that could bring in revenue to the local economy. Local restaurants, hotels, shops and other businesses would directly benefit from people streaming into Oshkosh for a weekend tournament. If Oshkosh had better facilities (like the facility in Wausau), we could not only better serve the soccer playing kids of Oshkosh, but the entire Oshkosh community.	8/14/2023 4:36 PM
62	Not sure	8/14/2023 4:28 PM
63	more soccer fields	8/14/2023 4:21 PM
64	Oshkosh United should be given more priority at Winnebago Park with the number of teams they have, the money they are willing to give to continue field improvements.	8/14/2023 4:20 PM
65	I would like to see the County improve the soccer facility at Winnebago County Park. My daughters play United and there is plenty of space for multiple clubs/programs out there. The fields need some TLC	8/14/2023 4:12 PM
66	Better care for and expansion of soccer fields and facilities	8/14/2023 4:06 PM
67	Not sure	8/14/2023 4:06 PM
68	Soccer fields !!!!	8/14/2023 4:06 PM
69	In-line skating	8/14/2023 4:05 PM
70	A lit athletic field at county park that can be used for competitive soccer leagues for youth.	8/14/2023 3:59 PM
71	Better soccer fields!	8/14/2023 3:59 PM
72	I think they should consider re-vamping the soccer fields at county park. There are not enough fields that are the correct size requirements for league soccer, many fields don't have goals, or the netting is missing/torn and the fields flood anytime there is rainfall because the fields are not level.	8/14/2023 3:58 PM
73	I would like to see more BIKE routes and trails.	8/14/2023 3:57 PM
74	Upgrade soccer complex	8/14/2023 3:55 PM
75	I don't have any suggestions for this	8/14/2023 3:53 PM
76	Updating soccer fields. There are major soccer clubs in the county and the one county park does not provide adequate fields.	8/14/2023 3:52 PM
77	Improve the soccer facilities or add additional locations that are capable of hosting tournaments to bring more people to the area. We have multiple club soccer teams, yet only one gets to use the counties park fields!	8/14/2023 3:52 PM
78	Improve/Enhance the soccer facilities	8/14/2023 3:51 PM
79	improvements to County Park's soccer fields	8/14/2023 3:50 PM
80	Our soccer fields need a LOT of work and TLC. The need is huge. Please please help us make our soccer fields and practice areas nicer.	8/14/2023 3:50 PM
81	Better soccer fields	8/14/2023 2:06 PM
82	More soccer fields that are kept in better condition	8/14/2023 1:52 PM
83	Oshkosh Soccer Complex with infrastructure improvements for drainage and viewing.	8/14/2023 1:49 PM
84	Youth sports complex.	8/11/2023 9:30 AM
85	Na	8/11/2023 9:05 AM
86	Unsure	8/11/2023 8:43 AM
87	Help keep your park clean day!	8/11/2023 7:31 AM

## Winnebago County - Comprehensive Outdoor Recreation Plan (CORP) Survey

88	Indoor soccer facility at county park.	8/10/2023 5:19 PM
89	Lighted new pickle ball courts and perhaps a lighted soccer field.	8/10/2023 5:10 PM
90	Na	8/10/2023 5:04 PM
91	Bring back the racetrack that was closed due to park employees and board members lying to get it shut down because they don't like racing.	8/7/2023 7:43 PM
92	Car racing. Fairgrounds can and is able to have a race track added. There are acres of land not being used there. Be more supportive of 4-H and FFA.	8/7/2023 7:17 PM
93	Clean waterways restoration	8/3/2023 7:27 PM
94	N/a	8/3/2023 10:04 AM
95	Please hire staff to snow plow the pedestrian wiouwash trail on the highway 41 bridge in the winter	8/2/2023 3:29 PM
96	N/A	8/1/2023 9:29 PM
97	More wooded trails	8/1/2023 12:14 PM
98	Xx	8/1/2023 7:56 AM
99	Indoor pickle ball facility or a multi-use indoor facility.	7/31/2023 8:49 PM
100	Foot golf	7/31/2023 2:50 PM
101	Atv trails	7/31/2023 2:38 PM
102	Expansion of the rugby fields and rugby youth programs.	7/31/2023 2:22 PM
103	I think we need a splash pad in winnebago county park.	7/31/2023 1:30 PM
104	Might be interesting to have Winnebago County participate in the Love To Ride program (lovetoride.net)	7/31/2023 10:20 AM
105	N/a	7/31/2023 9:38 AM
106	Additional pickle ball courts near children play areas so adults can play pickle ball and children can play safely within viewing distance	7/31/2023 7:53 AM
107	Rugby	7/30/2023 10:07 PM
108	More pedestrian and bike centric recreational uses to encourage pedestrian and bike centric lifestyle	7/30/2023 9:42 PM
109	N/a	7/30/2023 9:26 PM
110	Batting cages. Splash pad.	7/30/2023 9:13 PM
111	More family fishing areas.	7/29/2023 5:57 PM
112	Archery shooting league	7/29/2023 4:59 PM
113	No comments	7/29/2023 1:43 PM
114	More events for the community. Music/movie in the park, festivals, lighted walks on nature trails, maybe a lighted walk series throughout various parks, events that showcase different areas that people may not know about	7/28/2023 5:57 PM
115	We need a county park that could draw visitors to our county and that could be used by families.	7/27/2023 11:18 PM
116	Arts center... somewhere the public (mainly adult to young adult )could go and take classes on... painting, pottery, photography or sculpture. Possibly somewhere with landscape to influence the art...	7/27/2023 7:46 PM
117	Interactive nature signage. More bike racks at points where folks are riding into a facility.... Asylum Point for example.	7/27/2023 2:48 PM
118	Carry in boat to Wausau creek or rat river	7/27/2023 2:10 PM

## Winnebago County - Comprehensive Outdoor Recreation Plan (CORP) Survey

119	Mountain biking skills bike located closer to the City of Oshkosh. Not sure if land at Ken Robl Conservation Park would work. Maybe a camping spot similar to Calumet County so that people can come camp here.	7/27/2023 10:34 AM
120	More pickleball courts	7/26/2023 7:40 PM
121	The tennis/pickleball leagues or disc golf leagues.	7/26/2023 4:22 PM
122	Maybe an off road vehicle park. Even if small some where to use other than roads in this county.	7/26/2023 2:06 PM
123	camping	7/26/2023 9:51 AM
124	Kayak launches	7/26/2023 7:38 AM
125	Groomed cross country trails. It's not safe to ski on mixed use trails with snow mobiles. Parks with more natural setting as focus including woodlands, prairie, water with trails for walking, biking.	7/25/2023 9:44 PM
126	no thoughts on anything new. Maintenance in parks would be my priority	7/25/2023 11:02 AM
127	More kayak launches, pump tracks,	7/25/2023 7:01 AM
128	Finish the accessible area in the park. Nature Way.	7/25/2023 12:33 AM
129	Camp sites	7/24/2023 9:56 PM
130	More nature trails and bike paths.	7/24/2023 5:00 PM
131	Pickleball courts are usually full and hard to find openings. I would line to see an expansion of these courts.	7/24/2023 2:18 PM
132	Inline hockey and motocross	7/24/2023 11:54 AM
133	Pickleball courts	7/24/2023 11:35 AM
134	XC skiing grooming and larger pickleball facilities	7/24/2023 10:00 AM
135	I'd like to see a group created for cleaning up parks, since most are understaffed or don't have anyone cleaning up garbage.	7/24/2023 9:56 AM
136	More Pickleball courts	7/24/2023 8:26 AM
137	Unpaved, rustic, *actual* hiking trails Wetland and marshland restoration and education Getting rid of unused lawns, restoring native ecology to reduce maintenance and increase biodiversity Kayak and canoe rentals, waterway "trails" with maps	7/24/2023 7:49 AM
138	I think an ice skating facility that is open to public use would be amazing! The YMCA has a facility, but open skate is impossible to access due to all of the hockey team use. Oshkosh used to have many random skating spots (way back in the day) and now it has none. Winnebago lake ice is very unpredictable - especially these last few years. Neenah's skate rink is tiny and overpopulated. An ice facility in the Oshkosh area would be so wonderful. My family would use it a lot.	7/24/2023 7:24 AM
139	Splash pad. Atv trails, camping	7/23/2023 11:49 PM
140	Boating rules & regulations. Boating course.	7/23/2023 10:42 PM
141	Pump tracks for use by bicycles, skateboards and other rideables.	7/23/2023 7:35 PM
142	It would be nice to have a larger nature type of park with maintained trails, viewing spots with signage, mixed types of land use (forest, prairie, etc.), and a nature center. Maybe a public/private partnership.	7/23/2023 7:26 PM
143	More pickle ball courts- most are filled nightly. We end up checking various ones throughout town and there aren't a lot	7/23/2023 7:23 PM
144	None	7/23/2023 9:42 AM
145	Catch and release fishing ponds at other parks. Stock the ponds. Getting access to Sunset Bay on Butte de Morts	7/22/2023 6:50 AM
146	none	7/21/2023 3:04 PM



# Winnebago County - Comprehensive Outdoor Recreation Plan (CORP) Survey

147	NA	7/21/2023 2:25 PM
148	I think we should consider upgrading what we have before we build something else.	7/21/2023 12:26 PM
149	Pond for dog training	7/21/2023 12:22 PM
150	Wash stations and fishing cleaning.	7/21/2023 12:11 PM
151	More kayak launches	7/21/2023 10:40 AM
152	County Park camping	7/21/2023 10:28 AM
153	More Brews in the Park events	7/20/2023 8:38 PM
154	Splash pad.	7/20/2023 7:31 PM
155	A running track or further BMX development	7/20/2023 7:02 PM
156	Fish cleaning stations and some sort of restroom facilities at shore fishing locations	7/20/2023 7:00 PM
157	Cities and villages should provide these services not the county	7/20/2023 6:50 PM
158	More Pickleball courts & Summer sand volleyball league for teens and young adults	7/20/2023 6:23 PM
159	All I want is to make sure there is no ATV use on county lands	7/20/2023 6:22 PM
160	pickle ball courts, camping facilities	7/20/2023 3:40 PM
161	Pool or rugby sheds	7/20/2023 9:01 AM
162	MORE Pickleball courts	7/19/2023 10:26 AM
163	Make Quarry Park a dog park.	7/17/2023 11:24 PM
164	More or improved soccer fields. Indoor multi sport facility for basketball and pickleball.	7/16/2023 9:30 PM
165	Bathrooms are always needed and need to be maintained	7/16/2023 7:18 PM
166	I believe County Park should add a person to schedule the facilities at County Park. This wouldn't need to be a highly paid position but having someone in place would provide more equity for the programming.	7/16/2023 6:27 PM
167	Walking groups for people who don't want to go alone	7/16/2023 5:46 PM
168	Miniature Golf, Kite Flying space	7/16/2023 8:08 AM
169	More pickleball courts	7/15/2023 8:17 PM
170	Road bike trails, camping	7/15/2023 5:58 PM
171	rental shops/stands at parks. skis, snow shoes, kayaks, canoes, disc's to golf, etc. food/snacks, water. also, dog swim ponds or pools. and more public beaches	7/15/2023 11:05 AM
172	Informational signs about the history of our city like those on the causeway on 41	7/15/2023 8:19 AM
173	I'd like to see a much improved soccer complex	7/14/2023 4:37 PM
174	We need a second dog park closer to where other people live.	7/14/2023 2:18 PM
175	Hiking and biking off road trails	7/14/2023 12:49 PM
176	Clean Weeds From boat landings!!!!	7/14/2023 11:41 AM
177	Beach area, trails	7/14/2023 10:13 AM
178	Another dog park.	7/14/2023 10:10 AM
179	There is no place to swim. I would like to see the lake at county park opened back up. Additional Wooded areas to enjoy nature would be great.	7/14/2023 9:58 AM
180	Adding edible and native landscaping into some parks with signage to help educate people about what can grow here would be really cool.	7/14/2023 8:31 AM
181	Nature educational programs in the evenings/weekends so that working adults can participate	7/14/2023 6:58 AM

## Winnebago County - Comprehensive Outdoor Recreation Plan (CORP) Survey

182	More pickle ball courts	7/14/2023 6:45 AM
183	Recreational exercise equipment in the parks.	7/13/2023 9:04 PM
184	Pickleball courts	7/13/2023 7:37 PM
185	New pickleball. Courts at county park. The city courts are swamped and your current courts at unplayable! Also, please extend the bike path from the city to county park on Hwy A	7/13/2023 6:42 PM
186	More pickleball courts	7/13/2023 5:12 PM
187	Get rid of the riff raff!	7/13/2023 4:08 PM
188	pickleball facility, kayak areas away from speed boats, maybe in coordination with flood prevention	7/13/2023 3:12 PM
189	N/A	7/13/2023 3:10 PM
190	Has the city started offering e-bike rentals or regular bike rentals or even Segway rentals? I see a lot of that down in Madison of course they have a bigger tax base so it's more prevalent. Overall I am very proud of how oshkoshes parks and recreational facilities have grown since I moved here in 1994 it is a world of difference on how beautiful and noticeably better the city has become I don't know who is to credit but whoever it is they are doing a fantastic job keep up the good work truly.	7/13/2023 1:51 PM
191	Hardcourt pickleball. Tennis nets are 3 inches taller and do not work. Sportcourt also does not work	7/13/2023 11:32 AM
192	Aging in Place activities to focus on the within Rec Dept/ Y / Foundation \$/ use of school classrooms for woodwork/ special cooking classes/ holiday baking/ dance, senior directed activities + experiences within the community Rotation ... bowling night... ax throwing, fishing ...the newly widowed have a hard time joining/engaging as "one" how to be active and not alone. Meet and greet for that age group.	7/13/2023 11:32 AM
193	Pickleball courts	7/13/2023 11:09 AM
194	I live on the west side of town and often find myself wishing there was a place like county park within walking distance of me. I hardly ever use park facilities because it would require me to drive so far out of the way that it's not even worth it. I would love to have more public area to use as a third space that is accessible from the suburbs.	7/13/2023 10:09 AM
195	Pickleball Courts in the Winnebago County Park	7/13/2023 8:24 AM
196	Additional dedicated pickleball courts at County Park would be wonderful!!	7/13/2023 7:45 AM
197	Archery, shooting, hunter's, boaters, ATV safety courses	7/13/2023 7:33 AM
198	More pickleball courts. Seems that the tennis courts I notice does not get used should make some of them into pickleball courts	7/13/2023 6:36 AM
199	Oshkosh soccer complex to bring in economic activity from around the state.	7/12/2023 10:41 PM
200	The dog park is crap	7/12/2023 9:56 PM
201	Indoor and outdoor pickle ball facility	7/12/2023 8:52 PM
202	More pickleball courts.	7/12/2023 8:39 PM
203	Roller blading, obstacle course(s)swimming with inflatable slides etc...	7/12/2023 8:35 PM
204	Pickleball	7/12/2023 8:32 PM
205	We need more pickleball courts	7/12/2023 8:26 PM
206	At least 8 pickleball courts at County Park	7/12/2023 8:25 PM
207	Pickleball courts,	7/12/2023 8:25 PM
208	Pickleball	7/12/2023 8:15 PM
209	More pickleball courts	7/12/2023 8:15 PM
210	Rec pickleball	7/12/2023 7:55 PM

## Winnebago County - Comprehensive Outdoor Recreation Plan (CORP) Survey

211	Increased bike/walk trail access, connect all bike/walk trails together, increase pickle ball court numbers	7/12/2023 7:55 PM
212	Winnebago County is way behind neighboring counties with high quality pickleball courts. The city courts are always busy with many people waiting for an open court to play. A short term solution would be to paint pickleball court lines on existing tennis courts. Winnebago County Park would be a great location for a nice pickleball facility in close proximity to I-41.	7/12/2023 7:52 PM
213	Dedicated Pickleball courts and xc skiing trails	7/12/2023 7:48 PM
214	Separate Pickleball courts	7/12/2023 7:34 PM
215	Pickleball courts and pickleball leagues	7/12/2023 7:24 PM
216	More pickleball courts.	7/12/2023 7:19 PM
217	We could stand more pickle ball courts.	7/12/2023 7:17 PM
218	Pickleball is the fastest growing sport in the nation. Other counties and cities are ahead of Winnebago in providing facilities... There are often wait times to get on the Pickleball courts in the Oshkosh area. Younger people are joining the sport in many middle age and older populations already currently enjoy the sport. We need more courts! There is very little maintenance to the courts... The initial expenditure is obviously the major cost. We have plenty of space at Winnebago County Park to replace tennis courts that are not used and are unsafe with the current surface. It would be amazing to have a pickleball Complex there.	7/12/2023 7:14 PM
219	Pickleball courts	7/12/2023 6:59 PM
220	Pickleball outdoor, however, indoor would be awesome.	7/12/2023 6:59 PM
221	Pickle ball courts	7/12/2023 6:56 PM
222	We need more pickleball courts desperately, the amount of players far exceeds the number of courts!!!	7/12/2023 6:51 PM
223	Pickleball courts	7/12/2023 6:46 PM
224	More pickleball safe courts	7/12/2023 6:43 PM
225	Not sure if you realize, but Pickleball is the fastest growing sport in the United States. It is sad that so few parks have courts. When I play at Southpark, the tennis courts are sitting empty... The pickle ball courts have a waiting list.	7/12/2023 6:30 PM
226	Pickelball courts	7/12/2023 6:20 PM
227	Pickleball	7/12/2023 6:17 PM
228	Pickle ball courts	7/12/2023 6:17 PM
229	The playground equipment is old and needs to be updated. Soft surface playgrounds.	7/12/2023 6:17 PM
230	We really need an 8 court pickelball complex. Our existing courts are great, but often lots of people waiting and others can't play.	7/12/2023 6:15 PM
231	Good pickleball courts. I support the proposal of the Oshkosh Pickleball Club.	7/12/2023 6:14 PM
232	Lighted pickleball courts at county park located north of the tennis/basketball sport court. It's close to a water fountain & bathroom. Courts needs to be north/south facing. Great space for them. We play pickleball 5 days per week and often there is a wait or no availability on existing courts. Fasted growing sport! We have just become new empty nesters and pickleball has brought us so many new friends. Some come to Oshkosh to use the tennis center in the winter. They would play more in the warmer months if Oshkosh had more courts.	7/12/2023 6:00 PM
233	Better pickleball courts	7/12/2023 5:52 PM
234	Pickle ball courts	7/12/2023 5:51 PM
235	Redo the pickleball courts at county park- so that I do not have to drive to other communities.	7/12/2023 5:45 PM
236	A lighted Pickleball facility would be a great asset to Winnebago county park.	7/12/2023 5:38 PM
237	Lighted Pickleball	7/12/2023 5:36 PM



## Winnebago County - Comprehensive Outdoor Recreation Plan (CORP) Survey

238	Shooting range	7/12/2023 5:34 PM
239	New pickleball courts..it is the fastest growing sport so we need more courts	7/12/2023 5:32 PM
240	Specific areas for drone and rc hobbies.	7/12/2023 4:51 PM
241	A pickleball complex with no fewer than 8 courts and protected rest area.	7/12/2023 4:44 PM
242	Pickleball	7/12/2023 4:43 PM
243	Additional pickle ball courts	7/12/2023 4:08 PM
244	A cabin or warming house along a winter hiking trail.	7/11/2023 7:10 PM
245	Not sure	7/11/2023 6:34 PM
246	?	7/11/2023 11:42 AM
247	N/A	7/8/2023 8:46 AM
248	Youth Rugby	7/7/2023 10:40 AM
249	N/A	7/6/2023 5:21 PM
250	Another dog park	7/6/2023 8:36 AM
251	None	7/5/2023 3:40 PM
252	Na	7/5/2023 12:30 PM
253	None	7/5/2023 12:10 PM
254	Winnebago county could consider charging to play disc golf at County Park by either offering a small daily fee or a year membership and that money could be used towards course maintenance like giving new baskets or funding for the fairways to be maintained better.	7/4/2023 3:09 PM
255	More disc golf	7/4/2023 8:55 AM
256	Kayaking and canoeing	7/4/2023 6:34 AM
257	Reopening swimming area	7/3/2023 7:21 PM
258	Consider adding additional lighting for sports fields	7/3/2023 6:01 PM
259	A top tier pay to play disc golf course like Token Creek in Dane County.	7/3/2023 4:56 PM
260	None	7/3/2023 4:53 PM
261	The county park needs more trash receptacles, our disc golf group cleans up a ton of trash on the course that could be mitigated with a few trash/recycling cans. More disc golf is always good.	7/3/2023 4:03 PM
262	Storage/concessions around baseball/rugby fields	7/3/2023 3:58 PM
263	Improved rugby fields	7/3/2023 2:50 PM
264	Rugby facility complex	7/3/2023 2:46 PM
265	A lighted rugby field. It is the fastest growing sport in the country and a rugby field is big enough to fit any other sports fields within the parameters of it.	7/3/2023 2:37 PM
266	Permanent bags boards	7/3/2023 12:14 PM
267	More with mountain biking and disc golf programs.	7/3/2023 11:09 AM
268	not sure	7/3/2023 10:47 AM
269	A new splash pad is greatly needed for the kids!	7/3/2023 8:17 AM
270	A large well maintained dog park.	7/3/2023 7:56 AM
271	Mountain biking, beach access like county park,	7/3/2023 7:31 AM
272	I don't know.	7/2/2023 11:53 PM

## Winnebago County - Comprehensive Outdoor Recreation Plan (CORP) Survey

273	reopen swimming area at Winnebago Community Park	7/2/2023 11:20 PM
274	Mountain biking trails	7/2/2023 9:50 PM
275	Swimming areas Ice skating areas	7/2/2023 8:39 PM
276	Just more trails!! Please!	7/2/2023 8:38 PM
277	Sledding	7/2/2023 8:17 PM
278	Roller skating, a running/walking track at sunnyview park	7/2/2023 8:08 PM
279	Disc golf program	7/2/2023 8:01 PM
280	Unsure	7/2/2023 7:57 PM
281	n/a	7/2/2023 7:50 PM
282	trash/recycling cans would be a huge win. I hate having to pickup litter and take it home with me.	7/2/2023 7:37 PM
283	N/a	7/2/2023 7:25 PM
284	I would love to see the County Park Beach open and operating again. I have such great memories when that was open and operating.	7/2/2023 7:22 PM

## Q20 Please use this space to provide any other comments relating to pedestrian, bicycle, park and recreation services or facilities in Winnebago County.

Answered: 208 Skipped: 343

#	RESPONSES	DATE
1	These is a small manmade lake/beach area out at the Sunnyview location. I never knew that was there. I'm not sure how long it's been closed and out of commission but it would be amazing if it were reopened. It's a shame that it just sits there empty. If not for children, for dogs. That would be amazing actually. To have a dog beach.	8/21/2023 10:13 AM
2	Improve the soccer fields at county park	8/21/2023 9:55 AM
3	Thank you for supporting local soccer clubs	8/20/2023 5:52 PM
4	Soccer is a huge sport for kids. County Park fields could be better and should have at least one with lights, and possibly a turf field. Add a multi use complex similar to Champions Center in Appleton.	8/19/2023 10:19 AM
5	I would like to see the current irrigation systems fixed at county community park so the soccer fields can handle more games for longer period of time.	8/18/2023 5:34 PM
6	None	8/17/2023 10:54 AM
7	Soccer fields need improving	8/16/2023 6:34 PM
8	Improved soccer fields	8/16/2023 5:42 PM
9	Parks overall are nice.	8/15/2023 3:38 PM
10	County Park should offer a better soccer complex. Better maintained fields...turf.	8/15/2023 1:54 PM
11	It would be a great add for the community to offer better permanent soccer fields for county residents.	8/15/2023 11:34 AM
12	Would love to see better soccer fields at Winnebago County park. The fields are not in the best condition which makes it a bit dangerous for children to play soccer at. Also, they are not maintained very well which makes it difficult for children to play soccer on.	8/15/2023 9:12 AM
13	N/A	8/15/2023 8:39 AM
14	Representatives from different soccer clubs and county workers need to find a compromise regarding county park. It is not fair currently.	8/14/2023 11:09 PM
15	No other comments thank you.	8/14/2023 10:42 PM
16	None	8/14/2023 10:07 PM
17	improve existing sporting areas	8/14/2023 9:59 PM
18	Please do not bring back the PGI show. My dog has been terrified and we are in the Town of Algoma. I cannot imagine how the animals are coping at OAHS. I think Sunnyview is an excellent venue to try and attract large gatherings, but fireworks and pyrotechnics are not the answer. Thank you for your time!	8/14/2023 9:57 PM
19	Better soccer fields at county park. More maintenance and irrigation.	8/14/2023 9:33 PM
20	soccer complex	8/14/2023 9:10 PM
21	Working on improving the soccer fields at county park.	8/14/2023 9:10 PM
22	Thank you.	8/14/2023 8:47 PM
23	Winnebago County Park is such an amazing space. It would be nice if the soccer fields were	8/14/2023 8:33 PM



## Winnebago County - Comprehensive Outdoor Recreation Plan (CORP) Survey

in better shape and usable all spring/summer.

24	Need to allow all local soccer clubs use County Park. There should be equal rights to the fields.	8/14/2023 8:13 PM
25	Please expand baseball diamonds and soccer fields. Open soccer fields up for more use.	8/14/2023 7:54 PM
26	Its dangerous cycling to school, to a trail head or park from the west side of Oshkosh. There need to be dedicated bike lanes with visible, non-standard colors for bike lanes to safely use the roads.	8/14/2023 7:38 PM
27	Increase biking paths	8/14/2023 7:13 PM
28	Better soccer fields with more restrooms and lighted fields at count	8/14/2023 6:42 PM
29	No other comments	8/14/2023 6:16 PM
30	More trails along specific routes. County Road ii would be a specific road linking cities to rural areas	8/14/2023 5:49 PM
31	Improve soccer facilities. Allow for paddle access to the water in county areas	8/14/2023 5:37 PM
32	County Park soccer fields could use regular upkeep. We could have an excellent soccer park at County Park, but it the fields are not taken care of. Better bathroom facilities and concessions building would be great!	8/14/2023 5:28 PM
33	?	8/14/2023 5:22 PM
34	We need a place with soccer fields that we can be proud to host tournaments and games. Every other city/county has well-maintained soccer fields. We could host so many additional events with some investment from the county.	8/14/2023 5:13 PM
35	NA	8/14/2023 5:05 PM
36	Sports complex needed	8/14/2023 5:01 PM
37	Improve soccer fields	8/14/2023 5:00 PM
38	More access from the west side to the trails	8/14/2023 4:58 PM
39	The Wiowash trail this summer has been pretty much abandoned with shrub maintenance Soccer fields need to be expanded	8/14/2023 4:47 PM
40	Neet better soccer fields.	8/14/2023 4:47 PM
41	Crossing roundabouts on a bike or walking is very dangerous even for adults. A walking bridge across 41 near ninth street would be ideal	8/14/2023 4:45 PM
42	Would like to see more soccer facilities for game play and practicing	8/14/2023 4:39 PM
43	The soccer fields at Winnebago County Park could be better maintained by the county and the local soccer clubs. All of the soccer clubs have expressed an interest in helping to maintain the fields out there. It would be wise to bring together the local stakeholders so a conversation could be had about how to make the soccer fields out there better for everyone. As stated previously, any improvements in the soccer facilities would not only help the soccer playing population of the community, but would also bring in thousands of dollars of economic stimulus as Oshkosh could be the site of multiple soccer tournaments throughout the year.	8/14/2023 4:36 PM
44	County Park needs MAJOR work on the fields	8/14/2023 4:28 PM
45	improve soccer fields	8/14/2023 4:21 PM
46	Improve the soccer field conditions at County Park. Flat fields, freshly mowed grass before games and tournaments, maintained nets.	8/14/2023 4:14 PM
47	We need mtn bike trails or need to invest at Waukau. Any mtn biking enthusiasts have to drive an hour to get to good trails.	8/14/2023 4:12 PM
48	N/A	8/14/2023 4:06 PM
49	More parks	8/14/2023 4:06 PM
50	I'd love to see money put into maintaining and adding more soccer fields also allowing all club	8/14/2023 4:06 PM

## Winnebago County - Comprehensive Outdoor Recreation Plan (CORP) Survey

soccer teams to have access as it is a county park - why in the world does water city soccer club get priority

51	Nicer soccer fields	8/14/2023 4:05 PM
52	Winnebago county park needs to invest more in revitalizing the soccer complex to be used by all leagues in our county. There is more land that can be utilized to add fields and revitalize the existing fields to keep them in good shape.	8/14/2023 3:59 PM
53	Side walks near 20th avenue ymca. I can't understand why there is no side walk when there are hundreds of kids walking during school year. The neighborhood is growing and we need to provide safer options for kids to walk on.	8/14/2023 3:59 PM
54	N/A	8/14/2023 3:58 PM
55	Improving drainage of the soccer fields would allow them to be used more often and would avoid damage	8/14/2023 3:53 PM
56	Please improve the soccer fields and add ATV trails.	8/14/2023 3:52 PM
57	Please make the soccer fields better for the hundreds of soccer players in this city	8/14/2023 3:51 PM
58	Soccer	8/14/2023 3:51 PM
59	quality of soccer fields at Winnebago County Park have gone downhill quite fast since the alliance to only work with OYSA / Water Cities SC	8/14/2023 3:50 PM
60	The soccer fields at county park should be enhanced	8/14/2023 3:49 PM
61	Lighted fields At least one showcase soccer field (bleachers, restrooms, lights)	8/14/2023 3:09 PM
62	Yes	8/14/2023 2:06 PM
63	Youth sports complex.	8/11/2023 9:30 AM
64	Na	8/11/2023 9:05 AM
65	Would love more paved path along the WLOWASH trail	8/11/2023 8:42 AM
66	County park needs the most help!!!!	8/11/2023 7:31 AM
67	Soccer fields should be accessible to all soccer clubs equally despite how much money they have donated.	8/10/2023 5:19 PM
68	Expanding the soccer fields or buying new goals to put on the existing parks and maintaining lines on the field. Improving field qualities of soccer and baseball fields	8/10/2023 5:04 PM
69	Shame on the old park's director for lying and being vengeful. Now the grandstand sits empty 97% of the year.	8/7/2023 7:43 PM
70	Sidewalks are needed. Not the road.	8/7/2023 7:17 PM
71	Doing a good job	8/3/2023 7:27 PM
72	N/a	8/3/2023 10:04 AM
73	Comments were listed above. Thank you for all you do.	8/2/2023 3:29 PM
74	Na	8/1/2023 9:29 PM
75	Expanded rugby fields and parking are great	8/1/2023 9:29 PM
76	Xx	8/1/2023 7:56 AM
77	Would really like to see improvement if the pickle ball courts at county park as the surface is not usable. In addition, pickle ball courts should be expanded due to the popularity of the sport. It is often difficult to find a place to play pickle ball. Playground equipment in some areas of the county park need replacement.	7/31/2023 8:49 PM
78	N/A	7/31/2023 2:50 PM
79	Get rid of bike lanes in busy areas. They should not be on the roads in those areas.	7/31/2023 2:38 PM
80	The staff that manages the County park are very supportive. Winnebago county is centrally	7/31/2023 2:22 PM

## Winnebago County - Comprehensive Outdoor Recreation Plan (CORP) Survey

located between the largest of the cities in WI and offers the opportunity to bring many teams to compete at the fields. Expanding the rugby area would enable more use of it for larger events.

81	As stated before, I would like an emphasis put on new construction for neighborhoods that do not currently have safe routes for walking and biking to local recreational services and further.	7/31/2023 2:05 PM
82	Need bike trail or sidewalk along county Y or snell for bikers pedestrians to walk/bike.	7/31/2023 1:30 PM
83	It would be nice if there were some kind of citizen advisory group with members of the bicycling community represented that city and county governments could consult on matters related to bicycling.	7/31/2023 10:20 AM
84	Add more	7/31/2023 9:38 AM
85	Other communities have extensive bike and walking trails that connect around the community. I would love to see more of that.	7/31/2023 7:53 AM
86	Rural roads should have a safe place for more than just cars. If the ROW is wide enough, just add a gravel path, for walkers, mountain/dirt bikes, breakdown lane. Oh, and more rugby.	7/30/2023 9:42 PM
87	The walking trails are filled with goose poop sometimes so if someone could clean that up it's be nice	7/30/2023 9:26 PM
88	Could have garbages at parks less litter. Also people at pirate ship park bauman.. they throw out magnets to find things and just leave sharp pokey metal on land dangerous to kids	7/30/2023 9:13 PM
89	I used to pick up garbage in the parks that I visit, but with all the talk about drug laced objects being placed on the ground I no longer do this.	7/29/2023 5:57 PM
90	E	7/29/2023 5:50 PM
91	None	7/29/2023 4:59 PM
92	with the aging population, more accesible trails are needed	7/28/2023 7:25 PM
93	None	7/28/2023 5:57 PM
94	Wiouwash trail really needs to be updated by the River Mill Rd entrance.. new fence, signs for parking and not parking or even some yellow on the curbs...	7/27/2023 7:46 PM
95	Concern about losing our champion bur oak trees. What is being done to handle/stop the oak wilt disease? More signage for the River walk is sorely needed. Thank you for all you do for the citizens of Winnebago.	7/27/2023 2:48 PM
96	I think Winnebago County has done a great job at improving our recreational areas. With continued improvement this can become a place that people to travel for recreational enjoyment.	7/27/2023 10:34 AM
97	More nature areas like Waukau Creek would be nice. More hike/bike trails - you can never have too many. Better facilities.	7/26/2023 4:22 PM
98	Setting aside space for snowmobile access long term. Good example is winneconne getting harder to cross bridge and then splits the county. Maybe even use some of that for other OHV as well.	7/26/2023 2:06 PM
99	none	7/26/2023 9:51 AM
100	We enjoy the Multi use Trails of Wiouwash/Mascoutin	7/26/2023 7:38 AM
101	There is a need for increased and safer access to biking for travel and recreation within the county, connecting communities. A need for increased nature preserves and natural areas, restoration of existing areas and managing invasive species in these areas as well as along road ways (wild parsnip).	7/25/2023 9:44 PM
102	none	7/25/2023 11:02 AM
103	OYSC and Dave do such a great job maintaining the soccer fields but an indoor winter facility would be amazing.	7/25/2023 7:01 AM
104	Finishing areas started as priority. Ie. Don Netzer area, nature way, signage all the same so know where you are.	7/25/2023 12:33 AM



## Winnebago County - Comprehensive Outdoor Recreation Plan (CORP) Survey

105	Please make bike and walking trails safer!	7/24/2023 5:00 PM
106	It would be nice to have more hiking/walking trails like Ken Robl park. I wish leashed dogs were allowed there for safety when walking alone. It's a bit scary walking alone in a more isolated area, but I love the park.	7/24/2023 2:18 PM
107	The condition of the playgrounds is embarrassing and makes us not want to use them.	7/24/2023 1:33 PM
108	Pickleball is a growing sport enjoyed by all ages, more courts are needed in the County along with a new surface at Winnebago county tennis courts.	7/24/2023 11:35 AM
109	No, other suggestions	7/24/2023 8:26 AM
110	We apparently don't have a lot of wilderness left in the county...seems like we're still stuck after years of suburban sprawl. We drive hours to get somewhere forested, and that's a shame. The lakes are our big draw, but the lakes need a buffer of ecologically diverse wetland and forest to continue to thrive (or start to thrive again... depending on who you ask, we're not great at keeping Bago healthy, either)	7/24/2023 7:49 AM
111	Any money spent on all of the things mentioned in your question are is money well spent for peoples mental health.	7/23/2023 10:42 PM
112	I love Winnebago Parks and appreciate them very much; they are part of the reason I choose to live in the area.	7/23/2023 7:35 PM
113	Again we need an off road bike path Neenah to Oshkosh. Thanks	7/23/2023 9:42 AM
114	None	7/22/2023 6:50 AM
115	more paved trails	7/21/2023 10:27 PM
116	As stated before, it would be really nice to see the large and small patches of grass that are not used by people to be turned into natural plant life areas.	7/21/2023 2:25 PM
117	No cell park	7/21/2023 12:22 PM
118	Why can people use these things fee free. But boat launches we have to pay?	7/21/2023 12:11 PM
119	Lake Poygan needs the launch area dredged out north of breakwater and break water needs to be extended to the south	7/21/2023 10:40 AM
120	NA	7/20/2023 8:38 PM
121	Thank you for all you do!!	7/20/2023 7:02 PM
122	I see a lot of bike lanes in the city which get used very seldom and a lot of bikers on the outskirts of town using country highways that have no bike lanes causing safety issues for both the bikers and vehicles	7/20/2023 7:00 PM
123	More biking walking paths to connect the City of Oshkosh for safer biking, running, walking. Greenville WI did a good job of making paths to get around the city in a safe way with all the highways going through it.	7/20/2023 6:23 PM
124	No mixed use with atv access	7/20/2023 6:22 PM
125	Flashing pedestrian/bike signals at more main intersections and shopping centers	7/20/2023 3:40 PM
126	All good	7/20/2023 9:01 AM
127	As I previously mentioned, the area designated for small dogs at the Co park across from Expo Ctr is WAY TOO SMALL. PLEASE expand and correct this.	7/19/2023 10:26 AM
128	Bathrooms/toilets are needed along Wiowash trail.	7/17/2023 11:24 PM
129	NA	7/16/2023 7:18 PM
130	Having lighted fields would be a huge asset to our youth programming.	7/16/2023 6:27 PM
131	There should be solar powered scooters in Oshkosh for transportation	7/16/2023 5:46 PM
132	Bike lanes or trails within the Winnebago County Park. May be one directional pathway in circular configuration.	7/16/2023 8:08 AM

## Winnebago County - Comprehensive Outdoor Recreation Plan (CORP) Survey

133	I would LOVE a bicycle path/bridge over lake winnebago to the east shore/Stockbridge. like the trestle bridge in neenah.	7/15/2023 11:05 AM
134	We would like to see money invested into the soccer complex. That soccer complex should be used for all soccer clubs not just OYSC.	7/14/2023 4:37 PM
135	Don't take space from county roads to add bicycle lanes.	7/14/2023 10:13 AM
136	We have small children and we're excited to see bike lanes being added throughout the city so we feel safer choosing to bike. We'd love to keep biking more as they grow older.	7/14/2023 8:31 AM
137	More information to the public of all that Winnebago County has to offer!	7/13/2023 9:04 PM
138	None	7/13/2023 7:37 PM
139	Clean the goose manure off the blacktop paths much more often. It is disgusting and some people see it and won't use the paths because of it. (Community park)	7/13/2023 6:36 PM
140	New pickleball courts in County Park. Add more pickleball courts to Menominee and South Park	7/13/2023 5:12 PM
141	need a safe way to cross hwy 41 for bikes and pedestrians. Separate bike paths from highways	7/13/2023 3:12 PM
142	If the funds are available could they please invest in newer better cross country ski equipment? I took my children on a trip to fond du lac to cross country ski with rentals from the rec department and they broke in the first 5 minutes the pole snapped like a twig and our trip was over before it even got started very disappointing although we got a complete refund they were very kind to us at the rec hats off to them. From what I understand the ski equipment was a donation and as such it was in need of replacement... thank you have a nice day!	7/13/2023 1:51 PM
143	Pickleball is the fastest growing sport in the world	7/13/2023 11:32 AM
144	This is a welcome survey to address what is needed as our population changes within our community. Much needed to focus on the aging population. Our usage of limited green space, environmental factors and future housing developments relate to what does our community need vs want. Thank you for collecting data from the public! This is commendable....	7/13/2023 11:32 AM
145	I wish that this side of town was more walkable. There's just not good facilities to walk or bike.	7/13/2023 10:09 AM
146	It is obvious PB is the new recreational support for both young and old and we need to keep up with other cities that are providing great facilities for this activity	7/13/2023 8:24 AM
147	I love our parks. They are well maintained.	7/13/2023 7:45 AM
148	None	7/12/2023 8:52 PM
149	N/A	7/12/2023 8:35 PM
150	Thank you for asking these important questions!	7/12/2023 8:25 PM
151	None	7/12/2023 8:25 PM
152	Make sure we maintain existing facilities before adding any new one	7/12/2023 8:15 PM
153	Ski trails need to be wooded. The trails at Winnebago County Park are too exposed to wind and sun and deteriorate quickly. New pickleball courts would be an amazing investment in senior physical fitness. All ages are getting into this fastest going sport in the US.	7/12/2023 7:52 PM
154	None	7/12/2023 7:34 PM
155	Seriously---some type of dedicated sidewalk for biking West to East and vice versa over Highway 41	7/12/2023 7:24 PM
156	More pickleball courts	7/12/2023 7:19 PM
157	More courts please	7/12/2023 6:59 PM
158	Pickleball is the fastest growing sport in the area and all the existing courts are crowded particularly during morning, when it's cooler, and after work. More courts would eliminated the overcrowding.	7/12/2023 6:59 PM

## Winnebago County - Comprehensive Outdoor Recreation Plan (CORP) Survey

159	Lighted safe pickleball courts	7/12/2023 6:43 PM
160	Please, please please add more pickle ball courts to our community!	7/12/2023 6:30 PM
161	Update county park pickleball courts.	7/12/2023 6:25 PM
162	Tried the tennis courts for pickle ball but they were not very nice and basically unusable!	7/12/2023 6:20 PM
163	None	7/12/2023 6:17 PM
164	None	7/12/2023 6:17 PM
165	Would love to see pickleball courts installed!	7/12/2023 6:17 PM
166	Please consider a pickelball complex!!	7/12/2023 6:15 PM
167	Need pickleball courts...nothing available in county parks...not enough in the city of Oshkosh for the number of players and new players!!	7/12/2023 6:14 PM
168	Adding SAFE (i.e. protected) pedestrian and bicycle infrastructure is my top request. I would love to be able to bike to trails and parks, but it doesn't feel safe to do so.	7/12/2023 6:04 PM
169	Na	7/12/2023 5:52 PM
170	First off, pickleball is only one word, not two 😊. I want more pickleball courts built. The sport is spreading like wildfire. Many times I have to wait a long time to get on a court while adjacent tennis courts are empty.	7/12/2023 5:50 PM
171	Add more pickleball courts.	7/12/2023 5:45 PM
172	A lighted pickleball facility would be a great addition to Winnebago county park.	7/12/2023 5:38 PM
173	Need more pickleball courts	7/12/2023 5:34 PM
174	N/A	7/12/2023 4:51 PM
175	My primary outdoor recreation is pickleball in the summer for which Winnebago County has no usable pickleball courts. Especially surprising based on what a number of communities in Wisconsin and US are doing to address this need of the fastest growing sport, for a number of years, in the country.	7/12/2023 4:44 PM
176	Improve pickleball courts at county park	7/12/2023 4:08 PM
177	More paved bike trails - separate from roads.	7/11/2023 6:34 PM
178	Unsure	7/11/2023 11:42 AM
179	N/A	7/8/2023 8:46 AM
180	.	7/7/2023 10:40 AM
181	Pass	7/5/2023 3:40 PM
182	Eureka boat landing needs a more permanent restroom instead of a dirty port pottie that is usually full.	7/5/2023 12:30 PM
183	None	7/5/2023 12:10 PM
184	Please add more paved bike trails. Roads are not safe, especially when pulling a kid carrier. We have road bikes and are very limited.	7/5/2023 11:04 AM
185	Winnebago county could consider charging to play disc golf at County Park by either offering a small daily fee or a year membership and that money could be used towards course maintenance like giving new baskets or funding for the fairways to be maintained better.	7/4/2023 3:09 PM
186	N/a	7/4/2023 8:55 AM
187	None	7/3/2023 7:21 PM
188	Winnebago County community park is a nice park by comparison to other counties but it's by no means the best	7/3/2023 6:01 PM
189	Cut the long rough on the green and yellow disc golf courses more often. Many would be willing to pay for a yearly pass if the course was better maintained.	7/3/2023 4:56 PM



## Winnebago County - Comprehensive Outdoor Recreation Plan (CORP) Survey

190	None	7/3/2023 4:53 PM
191	The county park is in desperate need of new disc golf baskets and trash cans	7/3/2023 4:03 PM
192	Add/improve upon rugby fields.	7/3/2023 3:58 PM
193	The rugby fields at Winnebago County Park brings in thousands of people from the Midwest and beyond to Winnebago County.	7/3/2023 2:37 PM
194	N/A	7/3/2023 12:14 PM
195	I would love to see the park area around Oshkosh corp developed into a disc golf course. It's set up perfectly for it and would allow that land to stay as a green space.	7/3/2023 11:09 AM
196	sometimes when walking we encounter loose , large dogs (off leash) who aren't managed well by their humans which can be un-nerving.	7/3/2023 10:47 AM
197	Whoever is in charge of maintaining the parks should be required to go to Smith Park on Doty Island in Neenah to see how a well maintained park draws in people.	7/3/2023 7:56 AM
198	Improve the safety of pedestrians and cyclists in the roundabouts.	7/2/2023 11:53 PM
199	would like better connection from Oshkosh to Neenah	7/2/2023 11:20 PM
200	N. A.	7/2/2023 9:50 PM
201	just more please!!	7/2/2023 8:38 PM
202	I would love to see the bathrooms open longer in the season, we have had to cut our time at the park short in both the spring and fall to go home for the bathroom. Open year round would be IDEAL	7/2/2023 8:09 PM
203	Make more dog friendly walking areas	7/2/2023 8:08 PM
204	Winnebago County Park disc golf courses need rew baskets!	7/2/2023 8:01 PM
205	County park offers a lot of great things not offered elsewhere in our county but the playgrounds are horrible and the park would get more use overall if our county upgraded those spaces	7/2/2023 7:57 PM
206	n/a	7/2/2023 7:50 PM
207	I am guessing it is mostly by design, but most of the Winnebago County park facilities seem to be in Oshkosh at Winnebago County park or Sunnyview expo center. I feel Sunnyview expo center has a large amount of potential to do other things besides hold concerts and fairs. Perhaps some of the unused grass areas could be used for other things like walk/bike trails, disc golf, rc car track, etc for when concerts or large events are not going on.	7/2/2023 7:37 PM
208	Wish there was better access for those with disabilities.	7/2/2023 7:25 PM

## Q1 What is your age?

Answered: 291    Skipped: 2

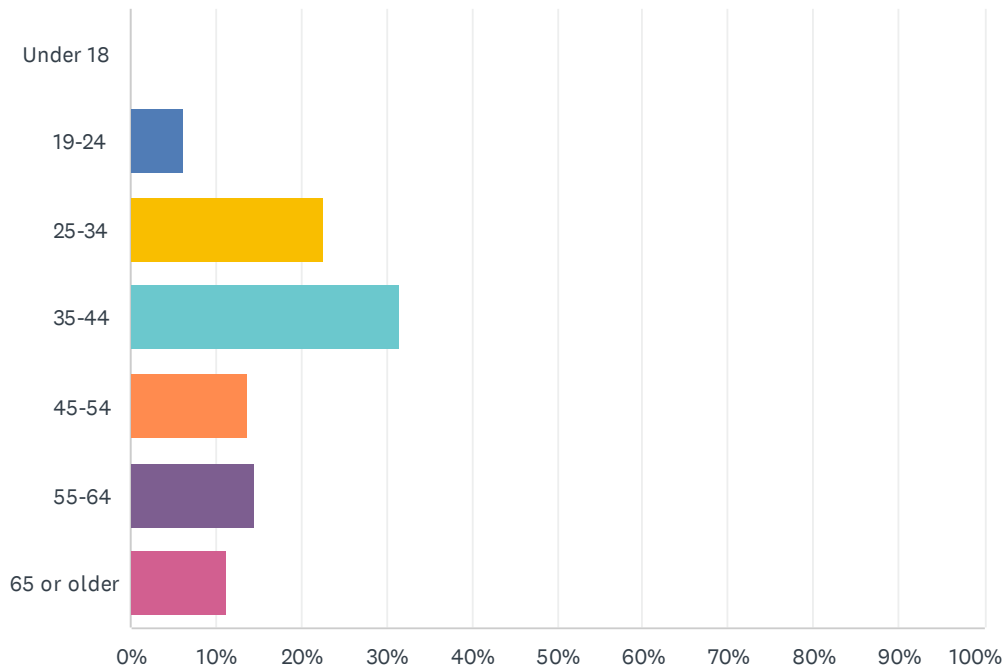

ANSWER CHOICES	RESPONSES	
Under 18	0.00%	0
19-24	6.19%	18
25-34	22.68%	66
35-44	31.62%	92
45-54	13.75%	40
55-64	14.43%	42
65 or older	11.34%	33
TOTAL		291

## Q2 Do you have any children living in your home that are under the age of 18?

Answered: 292 Skipped: 1

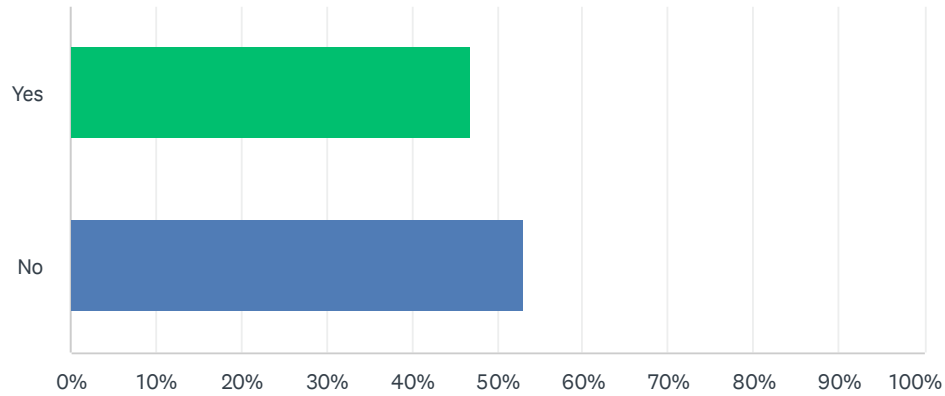

ANSWER CHOICES	RESPONSES	
Yes	46.92%	137
No	53.08%	155
TOTAL		292



## Q3 Where do you live?

Answered: 293 Skipped: 0

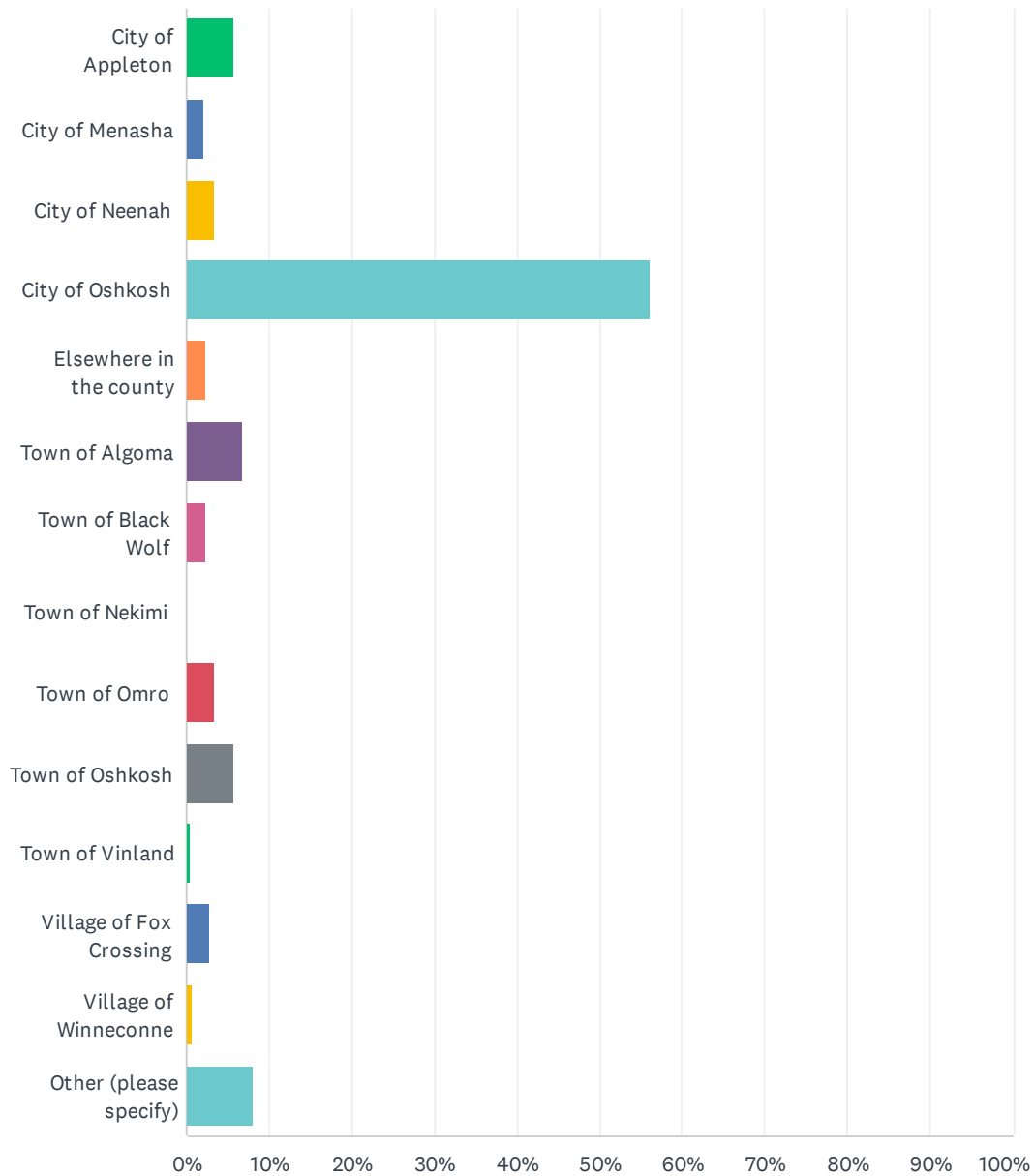

# Winnebago County - Community Park Master Plan Survey

ANSWER CHOICES	RESPONSES	
City of Appleton	5.80%	17
City of Menasha	2.05%	6
City of Neenah	3.41%	10
City of Oshkosh	55.97%	164
Elsewhere in the county	2.39%	7
Town of Algoma	6.83%	20
Town of Black Wolf	2.39%	7
Town of Nekimi	0.00%	0
Town of Omro	3.41%	10
Town of Oshkosh	5.80%	17
Town of Vinland	0.34%	1
Village of Fox Crossing	2.73%	8
Village of Winneconne	0.68%	2
Other (please specify)	8.19%	24
TOTAL		293

#	OTHER (PLEASE SPECIFY)	DATE
1	Pickett	10/9/2023 5:16 PM
2	Greenville	10/8/2023 5:04 PM
3	Western Shawano County	10/8/2023 12:32 PM
4	Town of Buchanan	10/7/2023 6:45 PM
5	City of Omro	10/7/2023 2:46 PM
6	Watertown	10/7/2023 6:07 AM
7	City of Ripon, WI	10/6/2023 8:58 PM
8	New London	10/6/2023 8:31 PM
9	Fond du Lac	10/6/2023 7:17 PM
10	Greenville	10/6/2023 6:58 PM
11	Harrison, Calumet County	10/6/2023 6:38 PM
12	Fond du lac	10/6/2023 6:25 PM
13	City of Appleton	10/6/2023 6:00 PM
14	Town of Utica	10/6/2023 7:59 AM
15	marquette	10/5/2023 9:13 PM
16	Former resident now in Dane county	10/5/2023 8:46 PM
17	mishicot	10/5/2023 8:31 PM
18	TOWN OF NEENAH (We are in Winnebago Cnty Too)	10/5/2023 3:31 PM
19	Previous Menasha, return in summer in RV	10/5/2023 3:09 PM

## Winnebago County - Community Park Master Plan Survey

20	Theresa wi	10/5/2023 12:09 PM
21	Town of Utica	10/5/2023 8:15 AM
22	St. Cloud, Wisconsin	10/5/2023 6:13 AM
23	Milwaukee	10/5/2023 12:55 AM
24	Appleton	10/4/2023 6:07 PM



## Q4 How long have you lived in the Winnebago County?

Answered: 293 Skipped: 0

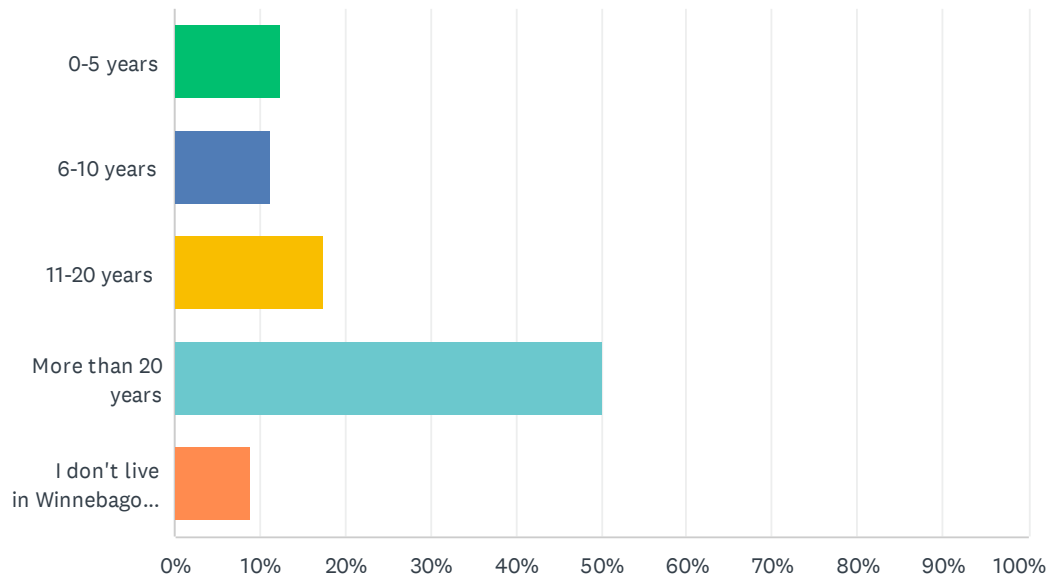

ANSWER CHOICES	RESPONSES	
0-5 years	12.29%	36
6-10 years	11.26%	33
11-20 years	17.41%	51
More than 20 years	50.17%	147
I don't live in Winnebago County	8.87%	26
TOTAL		293

## Q5 How often do you or members of your household visit Winnebago County Community Park?

Answered: 260 Skipped: 33

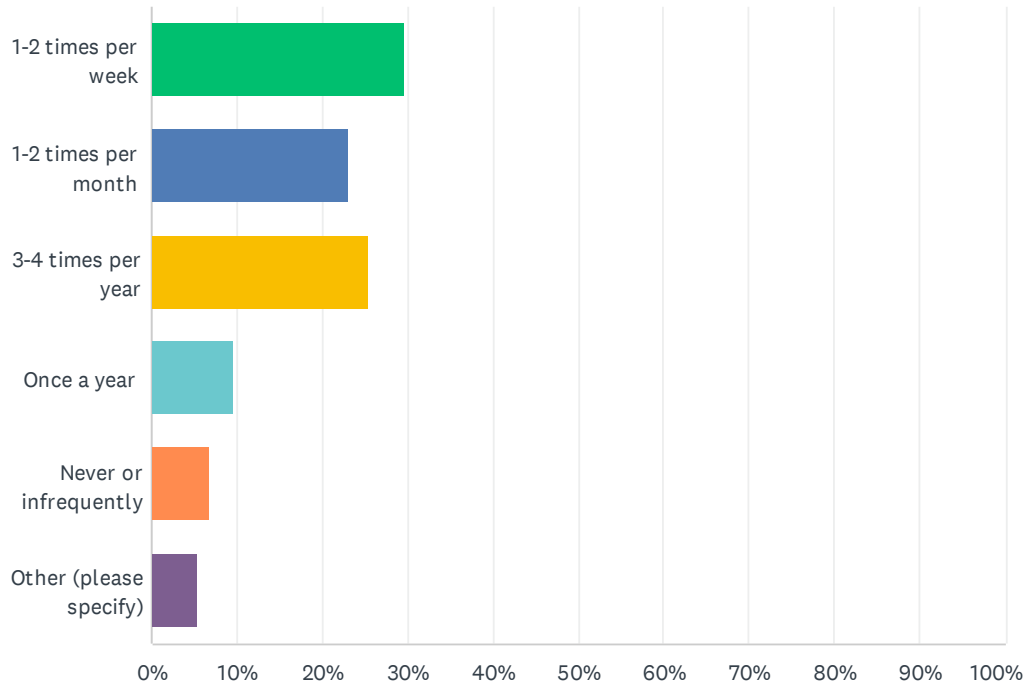

ANSWER CHOICES	RESPONSES	
1-2 times per week	29.62%	77
1-2 times per month	23.08%	60
3-4 times per year	25.38%	66
Once a year	9.62%	25
Never or infrequently	6.92%	18
Other (please specify)	5.38%	14
<b>TOTAL</b>		<b>260</b>

#	OTHER (PLEASE SPECIFY)	DATE
1	Has been several years due to the poor condition of the existing pickleball courts.	10/10/2023 6:33 AM
2	More frequently in summer and winter, not usually in spring.	10/8/2023 12:11 PM
3	Once a week but would be 3x or more if there was a decent playground	10/8/2023 8:14 AM
4	Weekly during soccer	10/7/2023 7:38 AM
5	When I was college it was many times per week	10/7/2023 6:12 AM
6	4-5 times per week	10/6/2023 10:28 PM
7	Never, not much to offer.	10/5/2023 8:51 PM

## Winnebago County - Community Park Master Plan Survey

8	Softball season and maybe twice per year after that	10/5/2023 8:11 PM
9	We want to for hiking, but the paved trails don't have any nature. It's parking lots and game fields.	10/5/2023 4:45 PM
10	Used to go weekly. Then we got a dog. I can't bring kids into the dog park. I can only walk the dog in half the park. Playgrounds are really unsafe. We stopped going about 2 years ago.	10/5/2023 3:34 PM
11	3-4 times a week	10/5/2023 1:17 PM
12	Depends on soccer schedule	10/5/2023 12:32 AM
13	Rented a shelter a couple times	10/4/2023 7:15 PM
14	Unlike other parks, nothing much is held there for the general public. A race track would have been nice to have	10/4/2023 7:11 PM



## Q6 What facilities do members of your household enjoy or use most frequently at Winnebago County Community Park? Select all that apply.

Answered: 260 Skipped: 33

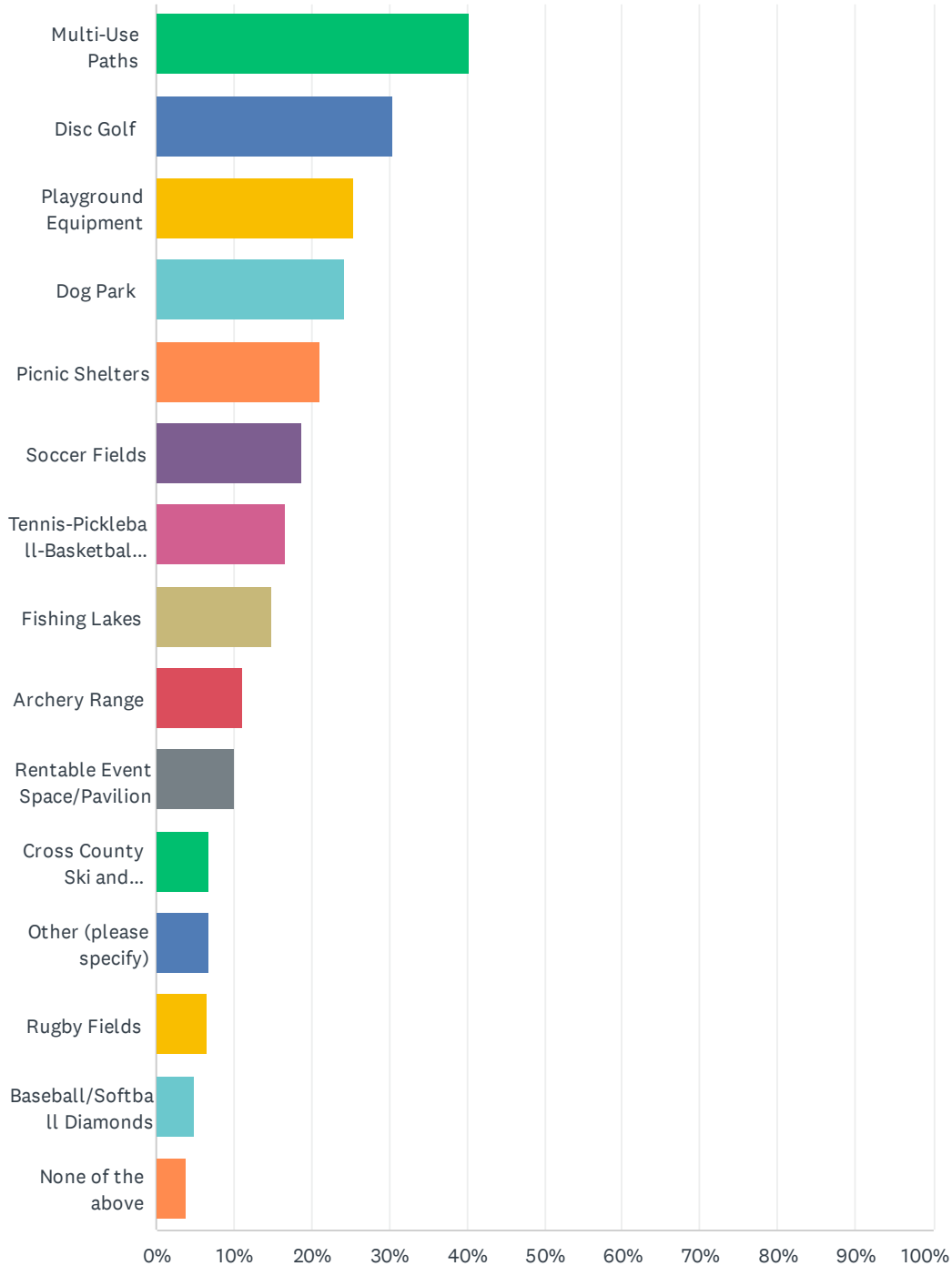

# Winnebago County - Community Park Master Plan Survey

ANSWER CHOICES	RESPONSES	
Multi-Use Paths	40.38%	105
Disc Golf	30.38%	79
Playground Equipment	25.38%	66
Dog Park	24.23%	63
Picnic Shelters	21.15%	55
Soccer Fields	18.85%	49
Tennis-Pickleball-Basketball Courts	16.54%	43
Fishing Lakes	15.00%	39
Archery Range	11.15%	29
Rentable Event Space/Pavilion	10.00%	26
Cross County Ski and Snowshoe trails	6.92%	18
Other (please specify)	6.92%	18
Rugby Fields	6.54%	17
Baseball/Softball Diamonds	5.00%	13
None of the above	3.85%	10
Total Respondents: 260		

#	OTHER (PLEASE SPECIFY)	DATE
1	Tennis/Pickleball courts used the WRONG surface--unplayable	10/19/2023 6:24 PM
2	I sit in my vehicle quite often at the dog park, and the east soccer field. I often walk the perimeter or partial perimeter to view nature in the bush/brush. Very often as I travel to Oshkosh I will only drive thru the park just because..., especially at night. I enjoy the roundabouts.	10/19/2023 5:29 PM
3	Just sit, relax and enjoy	10/12/2023 7:04 PM
4	Fitness equipment	10/9/2023 6:32 PM
5	Walking. Woukd use pickleball courts if they were usable and safe.	10/9/2023 3:52 PM
6	fishing ponds	10/9/2023 2:26 AM
7	The parking lots	10/7/2023 6:53 AM
8	Rc boat lake weeds are bad	10/6/2023 11:36 PM
9	Expo grounds	10/6/2023 7:40 AM
10	Craft fairs	10/6/2023 7:34 AM
11	Nature/Plant areas/pathways for photography	10/5/2023 10:10 PM
12	lifestest	10/5/2023 10:07 PM
13	Special events	10/5/2023 3:13 PM
14	Sledding	10/5/2023 2:36 PM
15	Restroom	10/5/2023 8:54 AM
16	Pretty trees for family photos	10/4/2023 10:21 PM

## Winnebago County - Community Park Master Plan Survey

17	Didnt know half of those existed	10/4/2023 7:11 PM
18	Walking	10/4/2023 6:39 PM



## Q7 Please rate the condition of the following facilities.

Answered: 257   Skipped: 36

	VERY SATISFIED	SATISFIED	NEITHER SATISFIED NOR DISSATISFIED	DISSATISFIED	VERY DISSATISFIED	I DO NOT USE THIS AMENITY	TOTAL	WEIG AVER
Picnic Shelters	5.22% 13	31.73% 79	20.08% 50	6.83% 17	1.20% 3	34.94% 87	249	
Soccer Fields	8.54% 21	22.76% 56	12.60% 31	1.63% 4	0.81% 2	53.66% 132	246	
Multi-Use Paths	14.52% 36	45.97% 114	13.31% 33	3.23% 8	1.21% 3	21.77% 54	248	
Playground Equipment	2.44% 6	22.36% 55	12.60% 31	12.60% 31	8.94% 22	41.06% 101	246	
Dog Park	5.28% 13	21.14% 52	14.63% 36	5.69% 14	0.41% 1	52.85% 130	246	
Baseball/Softball Diamonds	0.82% 2	15.64% 38	13.17% 32	0.82% 2	0.41% 1	69.14% 168	243	
Archery Range	1.64% 4	13.93% 34	11.89% 29	3.28% 8	0.41% 1	68.85% 168	244	
Fishing Lakes	1.63% 4	16.33% 40	13.88% 34	6.12% 15	2.45% 6	59.59% 146	245	
Rugby Fields	1.22% 3	9.39% 23	13.47% 33	2.45% 6	1.22% 3	72.24% 177	245	
Disc Golf	8.98% 22	28.57% 70	12.65% 31	4.08% 10	0.82% 2	44.90% 110	245	
Rentable Event Space/Pavilion	2.46% 6	19.26% 47	15.98% 39	4.92% 12	0.82% 2	56.56% 138	244	
Tennis-Pickleball-Basketball Courts	2.47% 6	13.17% 32	11.11% 27	5.76% 14	6.58% 16	60.91% 148	243	
Cross Country Ski and Snowshoe trails	1.24% 3	7.85% 19	14.46% 35	2.89% 7	0.00% 0	73.55% 178	242	

#	OTHER (PLEASE SPECIFY)	DATE
1	The park is kept in top notch condition. There is never any litter, nor any vehicles that one questions the intent.	10/19/2023 5:29 PM
2	Bathroom by soccer fields	10/7/2023 2:48 PM
3	Rc Boat lake is not usable with all the weeds	10/6/2023 11:36 PM
4	ponds get so many weeds kids can't fish	10/6/2023 9:35 PM
5	Should have never taken away the beach	10/5/2023 10:07 PM
6	I did not know there were cross country ski and snowshoe trails	10/5/2023 7:43 PM
7	Usually need more snow for ski trails	10/5/2023 5:17 PM

## Winnebago County - Community Park Master Plan Survey

8	Dog park could use more walking trails and paved walking trails could be more in the woods.	10/5/2023 4:45 PM
9	The bathrooms. Too loud for children. Kids cover their ears.	10/5/2023 3:34 PM
10	Special events	10/5/2023 3:13 PM
11	We don't utilize this park much because it really has nothing for children there is no real park the one that is there is so lame, and we go to other parks in Oshkosh. If this park had more kid options I would dog there	10/5/2023 1:03 PM
12	More pickle ball courts needed w better surface	10/5/2023 2:48 AM

## Q8 Are there any facilities listed in the previous question that you feel are in need of renovation or improvement?

Answered: 203 Skipped: 90

#	RESPONSES	DATE
1	Kitchen in pavilion	11/10/2023 4:35 PM
2	The pickleball/tennis courts are made with materials that do not provide a smooth surface for good pickleball play. There are also not enough courts for the increase in the number of pickleball players seen at city pickleball courts.	11/6/2023 7:54 AM
3	N/A	10/22/2023 4:33 PM
4	Swimming area for public use again	10/19/2023 8:14 PM
5	Dedicated pickleball courts that are north/south facing (not like Jones Park) using standard outdoor tennis surface.	10/19/2023 6:24 PM
6	From the outside all are in excellent condition.	10/19/2023 5:29 PM
7	All the shelters old and outdated, all the playgrounds in poor shape, athletic fields are past their prime. Need to be crowned and regarded.	10/19/2023 7:47 AM
8	New playground equipment.	10/18/2023 6:28 PM
9	Baseball diamonds and the ponds	10/17/2023 11:52 AM
10	Sport courts are not ideal	10/14/2023 11:02 AM
11	Shelters, playground equipment, baseball/softball fields	10/12/2023 10:03 PM
12	I would like to see a public use area for the old swimming area and beach house. Beach volleyball and rest area would be nice	10/12/2023 7:04 PM
13	No	10/12/2023 6:55 PM
14	No	10/12/2023 6:09 PM
15	Yes, pickleball courts	10/12/2023 6:00 AM
16	The tennis pickle ball courts are not useable. The surface, "Lego" type, are unsafe. I would like to see new improved courts, such as the city of OshKosh has recently provided. I see a need for 6 to 8 courts. We have a large group of people wanting to play together and only have 4 court complexes in the city.	10/11/2023 4:40 PM
17	Tennis/Pickleball courts. Upgrade service & number of pickleball courts. The game is growing exponentially. There not enough courts currently in Oshkosh.	10/11/2023 6:46 AM
18	Please consider continuing to develop the disc golf course! Such a great course for us to enjoy. We truly appreciate what has been done, and can't wait to see what else it could become.	10/10/2023 10:46 PM
19	I feel the Pickleball court could use updates.	10/10/2023 8:49 PM
20	The playgrounds are out of date and in dire need of woodchips. I miss the tower on the archery range. The disc golf course redesign needs completion. The lack of signage makes it very difficult to navigate.	10/10/2023 3:52 PM
21	More dedicated pickle ball courts. Not on a tennis court	10/10/2023 1:22 PM
22	The shelters, pavilion, and playgrounds all need improvement.	10/10/2023 11:54 AM
23	The shelters do need improvements and maybe upgrades in bathroom facilities. True shelters should be half-walled to help with inclement weather (wind/rain) when renting.	10/10/2023 9:52 AM



## Winnebago County - Community Park Master Plan Survey

24	Pickleball Courts. The Appleton area currently has in excess of 25 outdoor courts or more.	10/10/2023 6:33 AM
25	Tennis & pickleball courts are an unsafe surface to use	10/9/2023 10:42 PM
26	More pickleball courts	10/9/2023 8:29 PM
27	Pickleball	10/9/2023 7:50 PM
28	More Pickelball courts	10/9/2023 7:20 PM
29	Pickleball courts	10/9/2023 6:20 PM
30	Tennis courts are basically unusable. Given the current trend in pickleball popularity I'd recommend adding a 8 court dedicated pickleball complex as well as having at least 2 tennis courts.	10/9/2023 5:41 PM
31	Or really	10/9/2023 5:40 PM
32	Not Vic at this time	10/9/2023 5:26 PM
33	Pickleball court surfaces are unsafe.	10/9/2023 5:19 PM
34	It needs at least 8 pickleball courts!!! Current court is dangerous and unsafe and unplayable piece of crap.	10/9/2023 4:55 PM
35	No	10/9/2023 4:42 PM
36	Pickleball courts	10/9/2023 4:23 PM
37	The pickleball courts. That surface is horrible	10/9/2023 4:20 PM
38	Pickleball courts	10/9/2023 4:19 PM
39	Pickle ball courts	10/9/2023 4:10 PM
40	Pick all courts news a better surface to play on.	10/9/2023 4:10 PM
41	More Pickleball Courts	10/9/2023 4:00 PM
42	The pickleball courts are unsafe, thus unusable. We could very much use a pickleball courts complex at the WCCP.	10/9/2023 3:52 PM
43	Soccer fields Picnic shelters	10/9/2023 8:57 AM
44	No	10/8/2023 10:01 PM
45	No	10/8/2023 6:27 PM
46	No	10/8/2023 5:30 PM
47	No	10/8/2023 5:06 PM
48	yes	10/8/2023 3:56 PM
49	Just keep maintaining!	10/8/2023 2:39 PM
50	Love the cross country ski trails. Please keep grooming!	10/8/2023 2:00 PM
51	The playground equipment is in desperate need of an update and renovation. It floods and the equipment is in very bad repair.	10/8/2023 1:18 PM
52	No	10/8/2023 1:06 PM
53	Rugby fields are a tremendous value to the state wide rugby community. They may benefit from top dressing, seeding, and weeding but are suitable playing surfaces in their current condition.	10/8/2023 12:37 PM
54	The playgrounds for the kids really need to be updated.	10/8/2023 12:37 PM
55	Snowshoeing trails - more trails and longer ones	10/8/2023 12:11 PM
56	archery range	10/8/2023 11:27 AM
57	No	10/8/2023 10:13 AM

## Winnebago County - Community Park Master Plan Survey

58	All of them Upkeep way behind	10/8/2023 9:55 AM
59	Playground equipment!!!! More swings and a playground area that is not tied down to being unavailable due to the rental shelter next to it being used. I remember a swim area years ago... what happened with that?	10/8/2023 8:14 AM
60	play grounds! We are there multiple times a week in summer for soccer games and practices and would love not play ground equipment for our other kids while we wait at the park.	10/8/2023 7:36 AM
61	Dog park.	10/8/2023 7:13 AM
62	Baskets on Disc Course, mowing of yellow course more regularly	10/8/2023 12:28 AM
63	No	10/7/2023 9:55 PM
64	Nicer playground equipment with a splash pad as well.	10/7/2023 8:19 PM
65	New signs and baskets for Disc golf would be a huge improvement	10/7/2023 4:04 PM
66	Better signage directing to soccer field. Larger or more bathroom facility access.	10/7/2023 2:48 PM
67	The swimming pond!!	10/7/2023 12:47 PM
68	No	10/7/2023 11:21 AM
69	The Disc golf course that runs on the south side was remade into a much worse set up then previously had. The course has become too open and easy. There is a desperate need to redo the layout to create challenge. Bring back the old layout and get rid of the overly long walks between holes.	10/7/2023 10:43 AM
70	The fields are in need of some resurfacing and leveling to allow better drainage. Some fields are not level and have a noticeable slope in one direction.	10/7/2023 10:33 AM
71	Need lights with timers at the tennis courts like Menomonee park tennis courts	10/7/2023 10:06 AM
72	Parking lot - could use more spots	10/7/2023 8:04 AM
73	The disc golf course could use some more TLC, especially gold / yellow course. We have a Tuesday Night Toss league where we've been saving up money to help support the course but need an outlet to reach out to	10/7/2023 8:02 AM
74	Playground	10/7/2023 7:38 AM
75	Piers for the ponds/lakes would be nice	10/7/2023 6:53 AM
76	There is so much land at that park and I spent so much time playing disc golf there. I would love to see a more modern level disc golf course. Get some par 4s and 5s.	10/7/2023 6:12 AM
77	More picnic tables or benches in the dog park, adding a swim area for the dogs	10/7/2023 5:12 AM
78	Beach at county Park	10/7/2023 1:02 AM
79	The disc golf course could definitely use some new baskets. And maybe a bit of a course revamp. Its a bit boring and repetitive	10/7/2023 12:24 AM
80	Rc boat lake	10/6/2023 11:36 PM
81	Mow the yellow disc golf course more often so people don't lose discs in tall grass, wider fairways needed	10/6/2023 10:55 PM
82	No	10/6/2023 10:28 PM
83	Disc golf course could use a couple trash cans for each 18. Baskets are also in serious need of an update.	10/6/2023 10:15 PM
84	Archery range	10/6/2023 10:07 PM
85	The disc golf baskets	10/6/2023 9:57 PM
86	Swimming area	10/6/2023 9:37 PM
87	Disc golf is pretty good, but let's keep it that way - and look to make it better! I'd visit more often if they had more obstacles and intention in the design	10/6/2023 9:13 PM

## Winnebago County - Community Park Master Plan Survey

88	Make baseball fields youth baseball/softball ready. Youth baseball dimensions of 46' pitching distance and 60' base paths.	10/6/2023 9:09 PM
89	Not really. They're ok.	10/6/2023 9:05 PM
90	Needs new disc golf baskets. Course layout itself is phenomenal	10/6/2023 8:57 PM
91	Disc golf	10/6/2023 8:47 PM
92	The park is in great shape. Much improved over the last 20 yrs. Disc golf has really improved, but the walking path is great too. It would be nice if the swimming lake came back, but I understand why that's unlikely.	10/6/2023 8:39 PM
93	The rentable units are trash. Needs upgrades. They look terrible.	10/6/2023 8:20 PM
94	Playgrounds	10/6/2023 8:10 PM
95	Playgrounds are 20 years old	10/6/2023 8:00 PM
96	The baskets are pretty worn out for disc golf at county park and some of the pads are cracked. The signage improvement out there is awesome along with the wider grass area on the yellow course. The pavilions seem to be older condition along with the tables.	10/6/2023 7:23 PM
97	Disc golf	10/6/2023 7:20 PM
98	No	10/6/2023 7:15 PM
99	New disc golf baskets!	10/6/2023 6:40 PM
100	The disc golf course baskets are in need of repair/replacement. Some are out of shape, uneven, and even starting to come out of the ground. Some holes have super super over grown grass and weeds (and I don't mean the yellow course-I mean the green par 54 course.)	10/6/2023 6:40 PM
101	The discgolf course is great. It would be even better if there was more regular brush cleaning on some of the holes and an investment in new baskets.	10/6/2023 6:40 PM
102	Fishing ponds of courae get very weedy, but not much to so there. We love the disc golf courses and know many locals who would live to lend a hand to see the improved.	10/6/2023 6:32 PM
103	Disc golf courses need better signage and mapping. Otherwise it's a great course, both of them.	10/6/2023 6:28 PM
104	New baskets for disc golf courses	10/6/2023 6:10 PM
105	Disc golf needs some help please. Bigger lanes mowed every time the crew is mowing. Trees trimmed for better flight paths. If in budget new baskets would be a great upgrade. Thanks much.	10/6/2023 6:06 PM
106	Disc golf course	10/6/2023 6:01 PM
107	No	10/6/2023 5:58 PM
108	Disc Golf	10/6/2023 5:45 PM
109	New disc baskets	10/6/2023 5:37 PM
110	Play ground, disc golf, bathrooms, the whole park.	10/6/2023 4:57 PM
111	The rugby field could you care to get more lush for player safety. Also lights and bleachers for home games and late practices	10/6/2023 4:43 PM
112	The potential of lighting for the rugby pitches. Rugby existed in County Park before Soccer saturday.	10/6/2023 1:29 PM
113	Playground equipment!	10/6/2023 12:54 PM
114	Please consider ice/snow removal on multi use walking trail in winter for safe walking in colder months	10/6/2023 10:30 AM
115	My biggest issue with most of these facilities is the lighting. The dog park is horribly lit and as it gets darker earlier and earlier it becomes hard to go after work with my dog.	10/6/2023 10:06 AM
116	Dog park and play ground and fishing lake	10/6/2023 8:02 AM



## Winnebago County - Community Park Master Plan Survey

117	I know labor is an issue, however I would like to see some of the ground care in better shape. There are more weeds around the areas and less trimming done.	10/6/2023 7:40 AM
118	Playground. They are outdated and in need of maintenance. They're also too small. I rarely see kids play on them or when they do, it very short lived as they get bored really fast. Unlike Menominee Park where you can't take the kids off.	10/6/2023 7:35 AM
119	No	10/6/2023 7:34 AM
120	no - very satisfied with County Park - love it!	10/6/2023 6:28 AM
121	Facelifts to the park shelters	10/6/2023 6:20 AM
122	Fix the parts of the dog park that constantly flood. Don't go as often because it's a hot mess with my dog after a little rain.	10/6/2023 6:18 AM
123	No	10/6/2023 4:40 AM
124	Not sure	10/5/2023 11:34 PM
125	I think you should start charging n g for dog park use.	10/5/2023 11:05 PM
126	THE PLAYGROUNDS. PLEASE. One of the slides is cracked so kids can't even use it. The smaller play set is so small no more than a few kids can use it at a time. Shelters/bathrooms are always a great idea to update Keeping the beautiful nature/plant/wildlife areas are important too!	10/5/2023 10:10 PM
127	Playgrounds	10/5/2023 9:44 PM
128	Bathrooms, archery range needs targets that kids can use to with their flathead arrows because kids arrows bounce off the targets that the park has now.	10/5/2023 9:41 PM
129	I think it would be nice to have an actual basketball court rather than taking space away from tennis.	10/5/2023 9:21 PM
130	Not sure at this time. Haven't been there In a while .	10/5/2023 8:51 PM
131	Miss aquatics	10/5/2023 8:49 PM
132	Better bathrooms	10/5/2023 8:46 PM
133	all of them	10/5/2023 8:33 PM
134	Kids playgrounds	10/5/2023 8:24 PM
135	The playgrounds are old and it would be wonderful to get some new ones throughout the park. We rented the pavillion for a graduation party and the space was amazing but it would have been nice to have a bigger and newer playset.	10/5/2023 8:20 PM
136	The playground could be bigger	10/5/2023 8:18 PM
137	Concessions during softball season	10/5/2023 8:11 PM
138	Rugby fields could use better grass and overall quality of the fields could be upgraded. More lights and some bleachers would be amazing	10/5/2023 8:02 PM
139	Just more baseball fields in Oshkosh with various sizes -50/70, 54/70, 60/90	10/5/2023 7:51 PM
140	Playground	10/5/2023 7:18 PM
141	No	10/5/2023 5:17 PM
142	Better cross country ski grooming for skating and striding	10/5/2023 4:50 PM
143	No	10/5/2023 4:45 PM
144	disc golf course makers,	10/5/2023 4:13 PM
145	no but really miss the swimming beach	10/5/2023 3:59 PM
146	The playground is quite old and very high—not good for younger children.	10/5/2023 3:50 PM
147	Many of the parking lots.	10/5/2023 3:42 PM

## Winnebago County - Community Park Master Plan Survey

148	Sure	10/5/2023 3:36 PM
149	More walking trails for families with pets. I hate having to walk along Y or snell to get 3+ miles in. Why not allow pet owners to use all of the trails? Do you realize how much goose poop there is already on the trails? Updated playgrounds would be amazing. They are very unsafe and should be torn down. I do like that the park is quiet and not over crowded. However that also makes me feel a little uneasy at times too.	10/5/2023 3:34 PM
150	I think having more trails to run/walk would be wonderful	10/5/2023 3:21 PM
151	Public camping	10/5/2023 3:13 PM
152	Archery range put the tower back up	10/5/2023 2:56 PM
153	The playgrounds are mostly really old and could use an update.	10/5/2023 2:47 PM
154	No	10/5/2023 2:38 PM
155	The playground across from the archery range near the walking path to the subdivision is in really bad shape and gets vandalized often	10/5/2023 2:36 PM
156	Na	10/5/2023 2:03 PM
157	Rugby fields need attention. It's like landing on concrete	10/5/2023 1:17 PM
158	The playgrounds, old, rusty and muddy when it rains	10/5/2023 1:04 PM
159	The shelters could use some fixing up. The big shelter by the old beach we have used several times but could be updated to a more modern building.	10/5/2023 1:03 PM
160	Lights and spectator seating for the rugby fields	10/5/2023 12:12 PM
161	Dog park	10/5/2023 12:08 PM
162	Na	10/5/2023 11:59 AM
163	Mountain bike, off road trails	10/5/2023 11:25 AM
164	The primary field for rugby could use resurfacing/new dirt/grass. The bathroom nearby the field also has a broken stall door for the men's room	10/5/2023 10:39 AM
165	The rugby fields could use renovation. The turf isn't up to the standards required to play safely or effectively	10/5/2023 9:39 AM
166	Soccer field conditions and give access to all private clubs to use.	10/5/2023 9:19 AM
167	Playgrounds and restrooms	10/5/2023 8:54 AM
168	No	10/5/2023 8:39 AM
169	Better shared use of soccer fields. I know it's home to one club but the other club doesn't have home fields either. It's making it difficult to get multiple kids to multiple locations because the city of Oshkosh doesn't have enough fields for both groups.	10/5/2023 8:18 AM
170	Playground equipment	10/5/2023 7:32 AM
171	No	10/5/2023 7:02 AM
172	The rigby fields need updating, ground/turf work, some sort of field lighting on the main field by the parking lot would be greatly beneficial	10/5/2023 6:18 AM
173	Rugby Fields need to be crowned and new turf.	10/5/2023 6:07 AM
174	No	10/5/2023 5:09 AM
175	Pickle ball courts	10/5/2023 2:48 AM
176	Rugby Fields	10/5/2023 1:01 AM
177	I didn't know here was snow shoe trails.	10/5/2023 12:32 AM
178	The rugby fields NEED maintenance. The ground is too tough from the lack of rain so a sprinkler system would be tremendous. The Oshkosh Pigs play here and they are always having nasty field scrapes and wounds because of the hard ground and rocks in the field.	10/5/2023 12:28 AM

## Winnebago County - Community Park Master Plan Survey

179	I feel the rugby fields need improvement. As someone who plays rugby on them I can attest to the fact that the soil and grass quality on a couple of the fields is not very safe for the players. We manage with what we have, but top soil, grading and rolling would help us prevent injury greatly.	10/5/2023 12:19 AM
180	Play equipment	10/4/2023 10:21 PM
181	No	10/4/2023 10:17 PM
182	The pavilion near the baseball and rugby areas.	10/4/2023 10:04 PM
183	Yes the multiuse paths and snowshoe cross country ski trails	10/4/2023 9:56 PM
184	Get rid of John and county would be great	10/4/2023 9:09 PM
185	Playgrounds most of them have been the same since I was a kid especially one by the baseball diamond	10/4/2023 8:54 PM
186	Pavilions and playgrounds desperately need updating	10/4/2023 8:50 PM
187	There could be more done to help the soccer fields drain better in the Spring	10/4/2023 8:46 PM
188	I feel pickle ball basketball an tennis should be separate... and definitely have a wall for the tennis courts. Hard to play with one person otherwise	10/4/2023 8:40 PM
189	I would love for the walking path to be dog friendly the entire length of the trail so we can walk in a complete loop without having to turn around.	10/4/2023 8:40 PM
190	No	10/4/2023 8:20 PM
191	I dislike that dogs aren't allowed on the north-west portion of the trail, preventing a loop.	10/4/2023 8:14 PM
192	No	10/4/2023 8:06 PM
193	Na	10/4/2023 7:58 PM
194	No	10/4/2023 7:50 PM
195	I like the new tee signs for disc golf but the baskets are terrible. Also, the disc golf course needs garbage cans.	10/4/2023 7:26 PM
196	Playgrounds	10/4/2023 7:20 PM
197	Bleachers for rugby field and lights	10/4/2023 7:17 PM
198	Playground could use an upgrade and more trails would be nice	10/4/2023 7:08 PM
199	Dog park terrain is rough and uneven and easily becomes a mud pit. For years I stuck it out and took my young dog there almost daily for an hour at a time. At some point I decided it wasn't worth having to bathe her every single time, so only go there sparingly now. Even a brief rain shower or gentle snowfall creates areas similar to a pigsty. Very disappointing. It is a very well used part of the park and should be better cared for.	10/4/2023 7:00 PM
200	No	10/4/2023 6:56 PM
201	Better playgrounds at county park	10/4/2023 6:25 PM
202	No	10/4/2023 6:25 PM
203	The rugby fields need better surfaces including topsoil and grass.	10/4/2023 6:10 PM



## Q9 Are there new facilities you'd like to see added to the park in the coming years?

Answered: 239 Skipped: 54

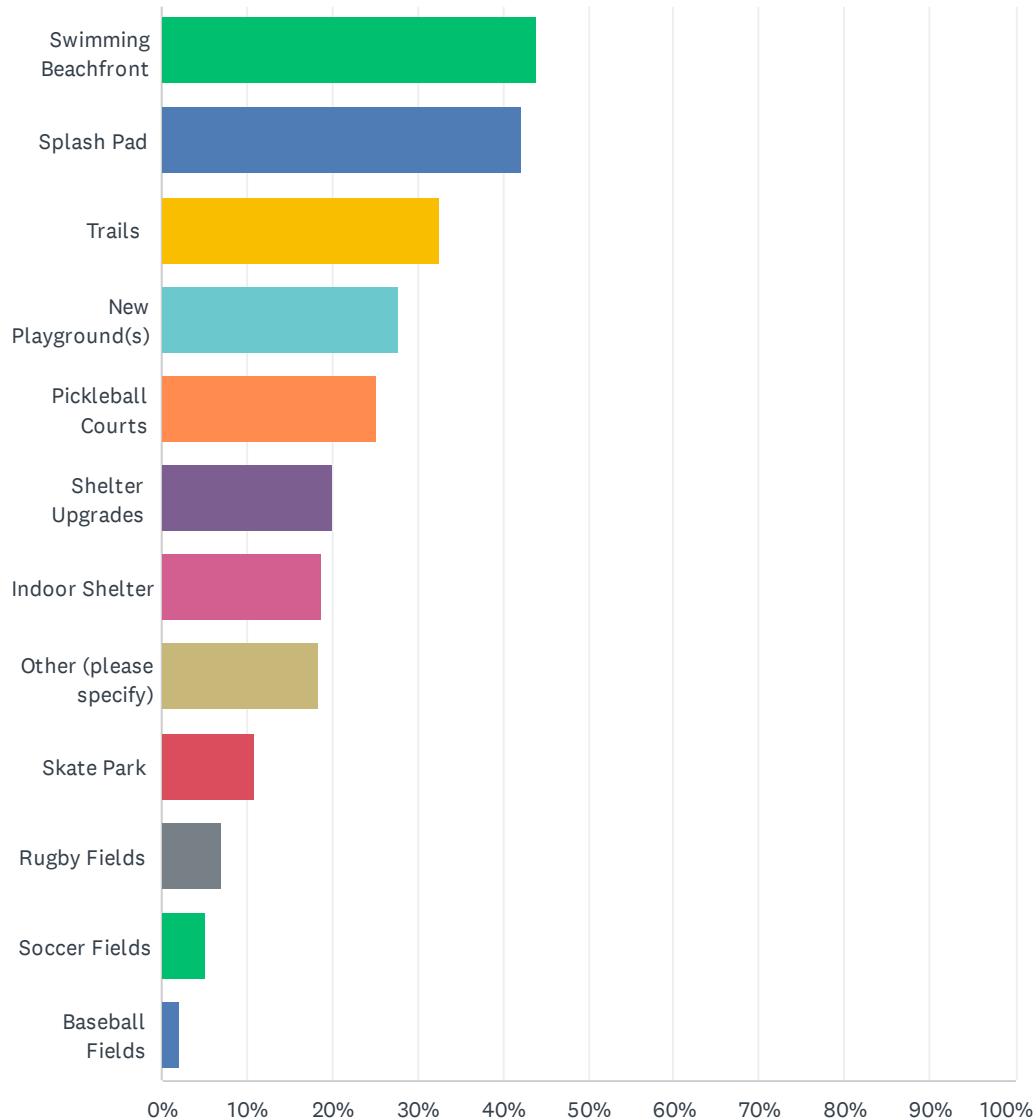

# Winnebago County - Community Park Master Plan Survey

ANSWER CHOICES	RESPONSES	
Swimming Beachfront	43.93%	105
Splash Pad	42.26%	101
Trails	32.64%	78
New Playground(s)	27.62%	66
Pickleball Courts	25.10%	60
Shelter Upgrades	20.08%	48
Indoor Shelter	18.83%	45
Other (please specify)	18.41%	44
Skate Park	10.88%	26
Rugby Fields	7.11%	17
Soccer Fields	5.02%	12
Baseball Fields	2.09%	5
Total Respondents: 239		

#	OTHER (PLEASE SPECIFY)	DATE
1	Swimming beach	10/19/2023 8:14 PM
2	Very few people are playing tennis. Please add dedicated pickleball courts that are north/south facing (not like Jones Park) using standard outdoor tennis surface. Trying to using the Tennis nets is a BIG MISTAKE.	10/19/2023 6:24 PM
3	Be sure to keep at least 1 port a potty at the dog park. It is a necessity.	10/19/2023 5:29 PM
4	Lighted Pickleball courts	10/9/2023 10:42 PM
5	Bike pump track	10/8/2023 8:37 PM
6	Improved disc golf	10/8/2023 6:27 PM
7	A small bandshell that could be used for music events. Something low cost for smaller local or regional acts	10/8/2023 1:06 PM
8	Reopen the swimming area. It was the best before it was abandoned	10/8/2023 9:55 AM
9	Nice Driving Range/Practice facility for golf since Oshkosh decided Lakeshore's history meant nothing and sold out to Oshkosh Corp.	10/7/2023 9:55 PM
10	Disc golf	10/7/2023 4:04 PM
11	Mountain bike trails	10/7/2023 10:33 AM
12	Expanded disc golf	10/7/2023 9:56 AM
13	Indoor playground for winter months	10/7/2023 7:38 AM
14	More trees for wooded walking paths	10/7/2023 6:53 AM
15	Dog swim area	10/7/2023 5:12 AM
16	Concession stand by baseball/softball fields	10/6/2023 9:09 PM
17	Disc golf baskets	10/6/2023 8:57 PM
18	New disc golf baskets	10/6/2023 8:47 PM

# Winnebago County - Community Park Master Plan Survey

19	More disc golf funding. The sport is one of the most rapidly growing sports other than pickleball I would add more trees, obsitlc13es	10/6/2023 8:20 PM
20	Updated disc golf course	10/6/2023 6:27 PM
21	Disc golf new layout	10/6/2023 6:01 PM
22	No	10/6/2023 5:58 PM
23	Secondary disc golf tee pads and pin locations	10/6/2023 5:54 PM
24	a place to hammock, when I lived in NC there were a lot of parks that had posts in the ground in differnt configurations so people could hammock and enjoy the day	10/6/2023 10:06 AM
25	More buildings at expo grounds to accommodate larger horse shows	10/6/2023 7:40 AM
26	Winnebago county needs a shooting range somewhere	10/6/2023 4:40 AM
27	Horse riding trails	10/6/2023 3:21 AM
28	butterfly garden	10/5/2023 10:10 PM
29	Archery targets	10/5/2023 9:41 PM
30	Reopen the beach!	10/5/2023 6:28 PM
31	Mountain bike trails	10/5/2023 4:50 PM
32	Docks	10/5/2023 3:42 PM
33	More Butterfly gardens! We found our love for raising monarchs at county park.	10/5/2023 3:34 PM
34	Camping facilities	10/5/2023 3:13 PM
35	Mountain bike, off road trails	10/5/2023 11:25 AM
36	Redo the surface of the primary rugby field	10/5/2023 10:39 AM
37	We NEVER go because the playgrounds are terrible. If there was more for toddler aged children, we would frequent often.	10/5/2023 5:09 AM
38	A lighted rugby field!	10/5/2023 12:19 AM
39	Mountain bike trails	10/4/2023 9:59 PM
40	I miss the beach.	10/4/2023 8:50 PM
41	New tennis court	10/4/2023 8:40 PM
42	Ice rink	10/4/2023 7:11 PM
43	Sledding hill	10/4/2023 7:00 PM
44	More trees.	10/4/2023 6:25 PM



## Q10 Do you have any concerns about safety or accessibility in Winnebago County Community Park specifically?

Answered: 257 Skipped: 36

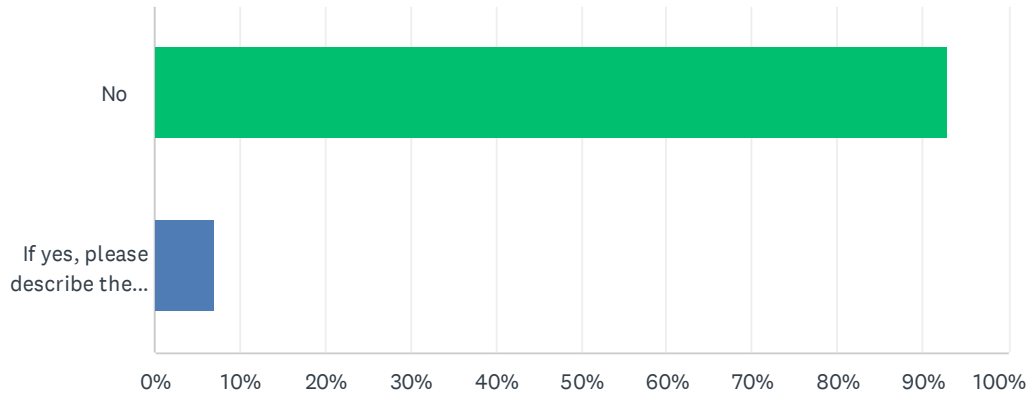

ANSWER CHOICES	RESPONSES	
No	93.00%	239
If yes, please describe the name of the park and the concern.	7.00%	18
TOTAL		257

#	IF YES, PLEASE DESCRIBE THE NAME OF THE PARK AND THE CONCERN.	DATE
1	The lack of woodchips in the playgrounds leave much of the equipment dangerously high.	10/10/2023 3:52 PM
2	The Sport Court surface on the tennis/pickleball courts are not safe!	10/9/2023 3:52 PM
3	There are some homeless but now many that can be troublesome trying to get handouts but not alot. Mostly peacefull park	10/6/2023 8:20 PM
4	The quality of the rugby fields is poor. Needs more grass to protect players	10/6/2023 4:43 PM
5	An increased law enforcement presence throught the park.	10/6/2023 1:29 PM
6	One incident of a young man with skateboard (appeared to be age 12-14) showing in palm of his hand a switchblade as he walked past my husband and remarked in a strange tone "do you carry protection?" And mumbled some additional verbiage inaudible as he passed by... was concerned by this and reported to police. This was on walking path in winnebago county park.	10/6/2023 10:30 AM
7	my only concerns for safety is the lighting of the paths. The roads are lit, but the paths don't always follow the roads. Bathroom accessibility should be addressed in any renovations.	10/6/2023 10:06 AM
8	Dog park patrons continue to bring uncontrolled dogs and then do not watch them. There is dog on dog aggression so I don't visit very often.	10/5/2023 11:05 PM
9	I don't like to go there alone... or alone with just my children.	10/5/2023 10:10 PM
10	No	10/5/2023 3:50 PM
11	The playgrounds are unsafe. Especially the one near the hill.	10/5/2023 3:34 PM
12	Old swimming pond is easy to get into	10/5/2023 2:56 PM
13	No accessible playground equipment	10/5/2023 2:36 PM
14	I broke my collarbone on the rugby fields and there wasn't very grass to support the ground	10/5/2023 9:39 AM

## Winnebago County - Community Park Master Plan Survey

15	Safety is a concern. Saw a woman walking being followed by a vehicle. Police ended up coming. Not sure how it ended.	10/5/2023 9:19 AM
16	I know one of the parks we visited there was very unsafe.	10/5/2023 5:09 AM
17	Winnebago county park - lack of field lighting	10/5/2023 1:01 AM
18	Could use more trails, and the swimming area to reopen	10/4/2023 8:40 PM

## Q11 Please share any other comments about Winnebago County Community Park

Answered: 114 Skipped: 179

#	RESPONSES	DATE
1	None	11/10/2023 4:35 PM
2	A decent map of the walking trails around the area would be awesome. There are trails, but I am not able to find them.	10/22/2023 4:33 PM
3	Public beach area for swimming	10/19/2023 8:14 PM
4	Please, please consider lighted water fountains in the ponds. Size and height should be proportional to water area. White lights are best, so others will not whine with favorite color requests.	10/19/2023 5:29 PM
5	It seems like the future of the park is going in the right direction with the new management in place	10/19/2023 7:47 AM
6	Disc golf course should get recycle and trash bins. It would definitely help keep the park clean.	10/16/2023 11:25 PM
7	Great park! I wish it were bigger. New pickleball courts would be awesome!!	10/14/2023 11:02 AM
8	I enjoy the park, it is beautiful.	10/12/2023 7:04 PM
9	We dont use the park often. But it is a great park!	10/12/2023 6:55 PM
10	Great resourse	10/12/2023 6:00 AM
11	The city had made tremendous progress in the upgrades of County Park. Keep up the great work! Thank you.	10/11/2023 6:46 AM
12	Please lean on the local disc golf community to care for and grow this beautiful property.	10/10/2023 10:46 PM
13	Overall a great park.	10/10/2023 3:52 PM
14	New pickleball courts with lights would be a great addition to the park and well used.	10/10/2023 2:24 PM
15	Improved shelters and playgrounds are needed. More trails would also be nice.	10/10/2023 11:54 AM
16	Is a beautiful park with lots of potential. An 8 court pickleball court would certainly bring people together from all sounding communities. I've seen people from Fon Dulac, DePere, Hortonville, and others at our Appleton courts. A tournament at the new facility would bring monies into the Oshkosh community spent on food, drink, lodging, and shopping.	10/10/2023 6:33 AM
17	There are only 4 lighted pickleball courts in the Oshkosh area. Lights would expand the utilization of the courts in the spring and fall.	10/9/2023 10:42 PM
18	Pickleball is growing so fast! It is getting huge in Oshkosh!	10/9/2023 7:20 PM
19	None	10/9/2023 6:20 PM
20	Could be a very desirable place to play pickleball for all county residents if designed with 8 courts and accompanying restroom, water fountain and shade area	10/9/2023 5:41 PM
21	Well maintained park	10/9/2023 5:26 PM
22	Great place to have an 8 court pickleball center.	10/9/2023 5:19 PM
23	The number of pickleball players has grown so there is usually a waiting line at optimum times to play. Also, if possible it would be nice to have indoor court options. Would it be possible to use some of the indoor space at the county fair grounds for this purpose?	10/9/2023 4:00 PM
24	It is a very beautiful park that certainly gets usage, but certainly could be used more...specifically, for pickleball with at least 8 courts. These would be used by Winnebago	10/9/2023 3:52 PM



## Winnebago County - Community Park Master Plan Survey

County residents and bring in people from other locals that would spend money at local businesses.

25	To many homeless in the park	10/8/2023 10:01 PM
26	No bike pump tracks are in the area, the active BMX and mountain bike users of Winnebago County would frequent this unique amenity. Madison and Green Bay have pump tracks. We should be the first in the Fox Valley before our neighbors.	10/8/2023 8:37 PM
27	no	10/8/2023 5:30 PM
28	I love the park in its entirety and dont think it really needs improvements. A nice swimming beach would be great but isn't necessary. The disk golf courses are some of my favorite courses in the entire state.	10/8/2023 5:06 PM
29	Love the public parks!	10/8/2023 2:39 PM
30	I think the park is fairly full of athletic fields. More trails please!	10/8/2023 2:00 PM
31	It's a great asset. Need to do something to upgrade the old swimming area. It's great to have a master plan for continuous improvement	10/8/2023 1:06 PM
32	For over 20 years I have visited this park multiple times per year for the rugby fields. Additional fields have brought in more out of state visiting teams and permitted Wisconsin to host regional events. The Rugby fields are a tremendous resource!	10/8/2023 12:37 PM
33	The celebration of lights should move there. It's bigger and has more room.	10/8/2023 12:37 PM
34	more events during winter months such as light display winter carnival ect	10/8/2023 11:27 AM
35	Beautiful Park, alot of wasted space.	10/8/2023 11:00 AM
36	None	10/8/2023 10:13 AM
37	Fix the roads. Current configuration with the dead ends is just plain a stupid design	10/8/2023 9:55 AM
38	I grew up playing soccer at County Park and hope to see the area improve in all aspects.	10/7/2023 9:55 PM
39	Bring back the swimming pond/beachfront	10/7/2023 12:47 PM
40	Would like to see more parks in county, each with its own unique quality, I feel there are so many unused beauties in our area, and parks see congested in city areas	10/7/2023 11:21 AM
41	NA	10/7/2023 8:04 AM
42	It is such a nice park. Thank you for having disc golf in the park at all. It made my college experience and my time in Oshkosh so much more enjoyable. I have many close friends that wouldn't be my friends if that park didn't exist.	10/7/2023 6:12 AM
43	I think the community is lucky to have such a park. Upkeep on it is pretty well maintained. It could be better at times on the disc golf course, I know there is a local club that does stuff from time to time on the course. It may be good to reach out to them and see if they could help with maintenance	10/7/2023 12:24 AM
44	Mow the disc golf courses	10/6/2023 10:55 PM
45	We love going to this park regularly. Our main two suggestions would be to replace more of the grass with wild plants and trees. There really is more open area grass than necessary. Our other suggestion would be to separate the basketball and tennis courts, so that all three tennis courts may be used for their intended purpose. Thank you!	10/6/2023 10:28 PM
46	I would love to see beer baskets at the county park discgolf course as they are poor quality compared to neighboring city's course baskets	10/6/2023 9:57 PM
47	Maybe a few camping spots. The swimming area needs to be addressed and brought back to life. Disc golf is ok.	10/6/2023 9:37 PM
48	More garbages. Lawn mowers can empty them (the workers, not the actual lawn mower)	10/6/2023 9:35 PM
49	I love this park for many reasons. Mostly the large, open spaces and the disc golf course.	10/6/2023 9:05 PM
50	This is a great place :)	10/6/2023 8:57 PM

## Winnebago County - Community Park Master Plan Survey

51	Love the disc golf plz better baskets and maintain tall grass during the summer yellow course is unplayable sometimes	10/6/2023 8:47 PM
52	See prior. Also, I really appreciate the effort to maintain the prairie restoration. It needs to be burned/mowed occasionally, and that's happening. Thanks!!	10/6/2023 8:39 PM
53	Advertise more about it... not alot of outsiders know of the park	10/6/2023 8:20 PM
54	This park is such a blessing to the community! I use the disc golf course regularly and my kids have enjoyed the playgrounds immensely over the years.	10/6/2023 7:55 PM
55	It seems like the park has had a ton of improvements the last year or two. My main use of the park is disc golf so I really appreciate the signage improvements along with the additional mowing and trimming done to the fairways to make it easier to find discs.	10/6/2023 7:23 PM
56	Disc golf is an amazing outdoor sport, it's a great part of this park	10/6/2023 7:20 PM
57	No	10/6/2023 7:15 PM
58	Please do some disc golf updates! The new signage is an EXCELLENT start.	10/6/2023 6:40 PM
59	Love this beautiful Park! Many great memories here so thank you all for your efforts!	10/6/2023 6:32 PM
60	I mainly go for the disc golf course but it's nice to make a day of it and do other things like pickle ball if I wanted	10/6/2023 6:28 PM
61	Please put new baskets in for disc golf courses	10/6/2023 6:10 PM
62	Great park overall!! More people should utilize the awesome space.	10/6/2023 6:06 PM
63	N/A	10/6/2023 5:58 PM
64	Please fix fence on backside of park by hole 17. Post when water to dog park is shut off for season and add drainage.	10/6/2023 5:30 PM
65	Beautiful park and space with not much to do. Would love a splash pad and nice playground	10/6/2023 12:54 PM
66	Nothing	10/6/2023 12:14 PM
67	Love it! We live in a neighboring subdivision. The path from north park estates subdivision into park is not shoveled in winter, yet not sure who would have this responsibility... Thank you for the survey and please consider snow/ ice removal on walking trail paths in winter. Consider safety cameras if not there already as an idea...	10/6/2023 10:30 AM
68	Thank you for the opportunity to provide feedback	10/6/2023 10:06 AM
69	It is a large green space that our community needs!	10/6/2023 7:40 AM
70	We love county park!	10/6/2023 6:28 AM
71	A splash pad would be amazing!!!	10/6/2023 6:18 AM
72	Proud of our parks!	10/5/2023 11:34 PM
73	It seems to be very pretty and well maintained compared to city parks, especially.	10/5/2023 11:05 PM
74	We love utilizing County Park! Can't wait for the playgrounds (ESPECIALLY THE PLAYGROUNDS) to be updated! :) A butterfly garden would be a great addition as well! :)	10/5/2023 10:10 PM
75	need swimming area	10/5/2023 10:07 PM
76	I like that there are some mileage signs when walking the trails. Might be nice to include more of that.	10/5/2023 9:21 PM
77	They need more help for upkeep	10/5/2023 8:33 PM
78	I really miss the beach with swimming area.	10/5/2023 7:48 PM
79	Very awesome big park	10/5/2023 6:58 PM
80	would like to see more pickleball courts with lights so we can play later in the evening	10/5/2023 4:13 PM
81	beautiful park! love the multi-use trails for biking	10/5/2023 3:59 PM

## Winnebago County - Community Park Master Plan Survey

82	None	10/5/2023 3:50 PM
83	How was ARPA funding used?	10/5/2023 3:36 PM
84	I would love to get back to using this park more. Used to go 3 times a week. Playground updates. More trails. Pet friendly trails. I have also considered using this park for birthday parties but won't due to the playgrounds.	10/5/2023 3:34 PM
85	I miss the lake for swimming. It made such great memories for me as a child. Having sand to dig and play. It was reasonably priced to get in.	10/5/2023 3:21 PM
86	Summer camping for the public would be greatly appreciated.	10/5/2023 3:13 PM
87	Make the archery range better more towers or different features	10/5/2023 2:56 PM
88	Having a lighted field and bleachers would greatly help as it gets dark fast in fall. It would also be helpful to have level and better playing surfaces so we have less injuries. Player safety is always a topic of discussion that should be taken seriously!	10/5/2023 1:17 PM
89	We love riding our bikes to the park, but would visit more if the playgrounds were nicer	10/5/2023 1:04 PM
90	All I can say is that other counties have way better parks, and being that this is located in Oshkosh I feel that it represents us as a community and this county park is lacking and has been for years. I have 6 children and we might come there once a year. Reason we don't go more often is that there is nothing really there	10/5/2023 1:03 PM
91	Fantastic park other than rocky rugby fields	10/5/2023 12:12 PM
92	The dog park is very wet. Must be a low area in general. N	10/5/2023 12:08 PM
93	Mountain bike trails around the race track across the street	10/5/2023 11:25 AM
94	Rubbermatted playgrounds please	10/5/2023 8:54 AM
95	I think Winnebago County needs a large indoor/outdoor Pavilion for events or weddings. In looking for places to hold events, outegamie, brown, and fond du lac counties all have beautiful pavilions and Winnebago is really lacking in that.	10/5/2023 8:39 AM
96	Use the border areas to create more tree lined bike trails. We can have both soccer fields and trails using space efficiently. Standing Rocks in Portage Co has phenomenal biking and disc golf, taking advantage of the terrain. It's a destination. I like County parks disc golf, but I don't use it regularly. Perhaps building a unique archery area to create a destination. Year round shelters are expensive. Use the money to create something to draw people here	10/5/2023 7:02 AM
97	As a Rugby club mber, we are trying to build the park up as a rugby destination for tournaments from middle school all the way up to Senior clubs. Maybe another field or at least lighting on the main field with the permanent uprights. And ground work as far as new sod/grass the fields are hard as rock. Poor drainage on the field.	10/5/2023 6:18 AM
98	A premier rugby field with bleachers and lights would be great for our area. As well as additional rugby fields. No other park in Wisconsin has more than 2 full size fields. This would allow us to host large events consistently.	10/5/2023 6:07 AM
99	A beautiful park, but again, consider new parks.	10/5/2023 5:09 AM
100	Bleachers at all fields would help spectators especially the elderly/disabled	10/5/2023 1:01 AM
101	Overall, the park is pretty nice. Just a lot of little things that could be improved like some of the fishing lakes that are overgrown with invasive or seem to be invasive weeds.	10/5/2023 12:28 AM
102	Love the park!	10/5/2023 12:19 AM
103	There should be more trails in the park, like cross country trails and more trees. A nice small forest would be nice with running/hiking trails in it.	10/4/2023 9:56 PM
104	We went to the park all the time in the 80's-90's. The beach was a pinnacle of my childhood. I wish we still had it. We geocache and love the caches in the park. It would be awesome to partner with geocaching and add more points in the park.	10/4/2023 8:50 PM
105	Would be nice if certain areas weren't so run down	10/4/2023 8:40 PM
106	Please make the walking path dog friendly all the way around! There is a tiny section that	10/4/2023 8:40 PM

## Winnebago County - Community Park Master Plan Survey

doesn't allow dogs and it really prohibits practical walks that allow me to utilize the length of the trail with my dog.

107	We live nearby and are so thankful to have the park as a place to be outside and enjoy nature.	10/4/2023 8:14 PM
108	Just make a really good hybrid of the green and yellow disc golf courses. Get new baskets. Stop parking cars on the green course during events. Is there any other county land where a course can be built? Somewhere where it's not affected by other events at the park?	10/4/2023 7:26 PM
109	Love to have the swimming area back. Loved going there when i was younger.	10/4/2023 7:20 PM
110	It's such a beautiful park, but not too much to do. Beach would be great to have back, a splash pad or two, more trails, more to do than to just ride through.	10/4/2023 7:15 PM
111	There is so little info out there compared to City of Oshkosh parks. No events	10/4/2023 7:11 PM
112	It is a nice, basic park, but could be better.	10/4/2023 7:00 PM
113	It is nice to just drive through and look at the scenery	10/4/2023 6:56 PM
114	Love the park other than the playground equipment	10/4/2023 6:25 PM