

**NOW, THEREFORE, THE COUNTY BOARD OF SUPERVISORS OF THE COUNTY OF WINNEBAGO** does ordain as follows: Section 19.13 of the General Code of Winnebago County shall hereby read as follows:

- **LEASHED ANIMALS ALLOWED ON SHARED USE PATH ONLY.** (SEE MAP)
- **ANIMALS MUST BE ON A MAXIMUM 8 FOOT LONG LEASH.**
- **LIMIT OF 2 ANIMALS PER HANDLER.**
- **NO UNLEASHED ANIMALS OUTSIDE OF DOG PARK.**
- **NO ANIMALS ON ANY GRASS AREA, PRAIRIE PLANTING, ROUND ABOUT, ROADWAY, GARDEN, DRIVEWAY OR PARKING LOT.**
- **NO ANIMALS IN OR AROUND PLAYGROUNDS, SHELTERS, PAVILION, OPEN AIR SHELTERS, PLAYING FIELDS (DISC GOLF, SOCCER, RUGBY, MULTI SPORT COURT, BASEBALL OR SOFTBALL DIAMOND) IN OR AROUND ANY POND, STREAM OR DITCH.**
- **NO STOPPING OR STANDING WITH LEASHED ANIMALS ON PATH.**
- **ALL ANIMAL REFUSE MUST BE REMOVED FROM THE PREMISES.**
- **VIOLATORS ARE SUBJECT TO FINES FROM THE CITY OF OSHKOSH POLICE DEPT.**
- **PARK IS EQUIPPED WITH SECURITY CAMERA MONITORS.**

**19.13**

**PETS AND ANIMALS:**

No domesticated animals shall be allowed onto Park property, except as follows:

With the exceptions as noted in Section 19.13(4)(5)(11)(12)&(14), no person shall bring or permit any domesticated animal onto Park property at any time unless the animal is on a leash of suitable strength with a maximum length of six (6) feet.

Leashed animals are allowed on the WILLOWASH and Mascoutin Valley State Recreation Trails and at specified times at the Sunnyview Expo Center during scheduled events and per the edicts set forth within the Sunnyview Exposition Center Policy Statement/Administrative Directive.

Persons shall be allowed to have domesticated animals on-leash at County boat landings only when being transferred from vehicles to boats, or boats to vehicles.

With the exception of the section of Community Park shared use path crossing through the Community Park Natural Way, persons shall be allowed to have domesticated animals on-leash on the Community Park shared use path and such persons shall be permitted to utilize those Community Park parking lots that about the shared use path to facilitate direct transfer of their animal(s) from vehicle to path, or from path to vehicle.

No person shall bring or permit any animal except a service animal access into any building or onto any Nature Area, nor onto any parkland including disc-golf courses, rugby and soccer fields, prairie plantings, playgrounds or play areas, shade shelters, ballfields, ponds, picnic or lawn areas, or public event areas.

While on the Community Park shared use path domesticated animals shall yield to bicycles, strollers, roller bladders, skate boarders, walkers, runners, those using mobility assistance devices, and, with the exception of marked crosswalks, all motorized vehicles.

No leashed animals shall be allowed on the segment of shared use path within the Community Park soccer complex during sports tournament events unless written permission is granted by the Director.

Persons making use of either the Community Park on-leash or off-leash facilities shall be allowed to shepherd a maximum of two dogs at any given time.

Animals must be under control at all times so they will not disturb the park setting or prevent the public from enjoying the facilities provided.

No person shall bring a horse into or ride a horse onto Park property except that horseback riding shall be permitted in areas specially designated for horses.

Nothing within Winnebago County General Code Chapter 19.13 shall prohibit or restrict dogs from being present in posted off-leash dog park areas.

Service animals as defined by the ADA are allowed onto all Park property with on-leash restrictions excepting where these devices interfere with the service animal's work or the individual's disability prevents using these devices.

Owners are required to clean up any waste deposited by their domesticated animal and properly dispose of it off-site.

Rules set forth in Winnebago County General Code Chapter 19.13 may be waived by the Director or his/her designee as circumstances may require for fixed periods of time.



**Winnebago County Community Park—Leashed Domesticated Animal Policy/Rules**



**WINNEBAGO COUNTY PARKS DEPARTMENT**

625 E. Cty. Rd. Y #500  
Oshkosh WI 54901  
www.co.winnebago.wi.us/parks  
@WinnCoParksExpo

Phone: 920-232-1960  
Fax: 920-424-1277

# LEASHED DOMESTICATED ANIMALS ALLOWED PER MAP ONLY

WINNEBAGO  
COUNTY  
COMMUNITY PARK  
501 E. CTY. RD. Y  
OSHKOSH WI 54901

Per Winnebago  
County General  
Code Ordinance  
19.13

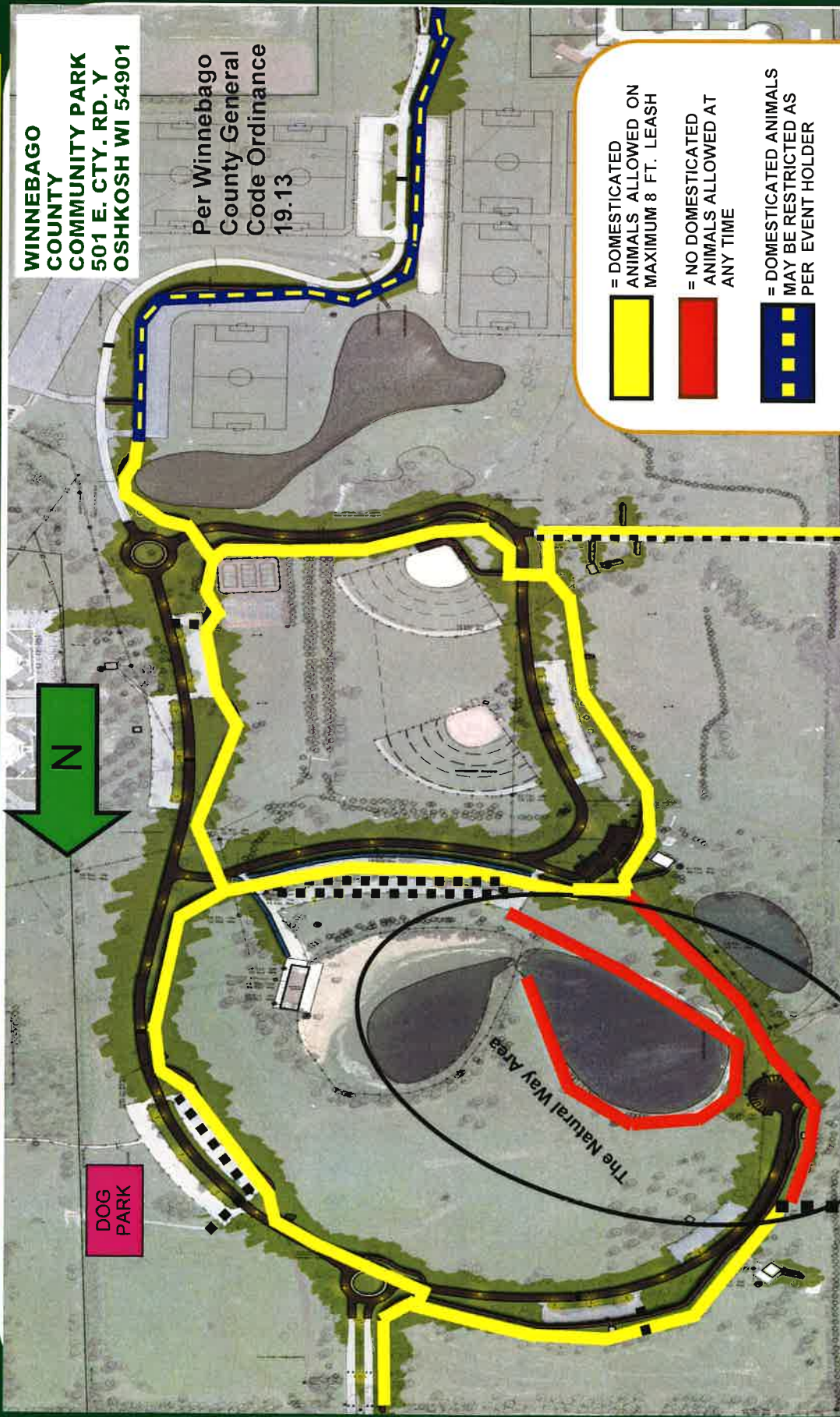

 = DOMESTICATED ANIMALS ALLOWED ON MAXIMUM 8 FT. LEASH

 = NO DOMESTICATED ANIMALS ALLOWED AT ANY TIME

 = DOMESTICATED ANIMALS MAY BE RESTRICTED AS PER EVENT HOLDER

 = INDICATES ACCESS ROUTE FROM PARKING AREAS/LOTS

**Penalties** - Animal at Large citation; \$75 + court costs for 1st offense to a maximum of \$1,000. Sec. 25.4(4), Chapter 1.

Animal Littering citation; \$75 + court costs for 1st offense to a maximum of \$1,000. 6 9, Chapter 23.

<https://www2.ci.oshkosh.wi.us/WebLink/browse.aspx?startid=575047>