

# WIOUWASH STATE TRAIL

1. The main parking lot for the trail is located off Westwind Road. The distance to Ryf Road is 1.3 mi.

2. Sunset Bay parallels the trail in this area. This is an excellent spot for shoreline fishing as northern pike, white bass, perch and crappies can be caught here. Spring and Fall provide opportunities for waterfowl and bird watching.

3. Ryf Road | The distance to County Highway S is 0.6 mi.

4. County Highway S | A large parking lot with a fix-it station and Bare Bones Brewery are located at this intersection. Distance to Brooks Road is 1.1 mi.

5. Brooks Road | Look for birds that prefer dense, brushy habitat along this section of trail. Distance to County Rodd GG is 1.1 mi.

6. Caution! Be sure to stay on the trail in this area as there is a private gravel quarry off the east side of the trail.

7. This high trestle railroad bridge is the only one of its type on the trail. It spans Daggett Creek.

8. County Road GG | A mini-lot (Max. 4 vehicles) is located on the south side of this road. Distance to Maxwell Road is 0.5 mi.

9. Running 1/3 mile north of County Road GG is the first of three native tallgrass preserves. Spring and mid-summer wildflowers of many varieties abound in this area. This is a great place to look for birds that prefer an open field environment.

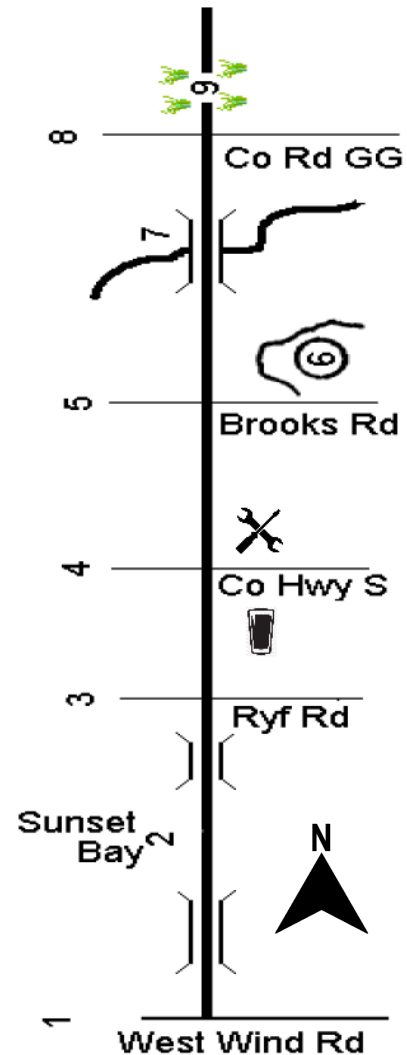

The Winnebago County portion of the trail runs from Oshkosh north through Winnebago and Outagamie counties and halts in Hortonville. This section has 21.8 miles of abandoned railroad corridor.

*-Winnebago County Parks*

# WIOUWASH STATE TRAIL

10. Maxwell Road | Distance to Hilltop Road is 0.4 mi.

11. Hilltop Road | Distance to Grimson Road is 0.1 mi.

12. Grimson Road | Distance to County Road G is 0.5 mi.

13. County Road G | A parking lot along the trail is located in Allenville off County Road G. Distance to Breezewood Lane is 1.5 mi.

14. The second native tallgrass preserve is located about 1/3 mi. north of Allenville and runs for approximately 1/3 mi. ending just before the cut made through the hill.

15. Breezewood Lane | A mini-lot (Max. 4 vehicles) is located on the north side of the road. Distance to Oakridge Road is 1.0 mi.

16. The third native tallgrass prairie area is located about 1/2 mi. south of Oakridge Road and is about 1/4 mi. long.

17. Oakridge Road | A mini-lot (Max. 4 vehicles) is located on the north side of this road. Distance to County Trunk T and Larsen is 1.6 mi.

18. The trail leaves the old railroad bed where it intersects the Arrowhead River and bypasses the community of Larsen by following along the east bank of the river (Larsen Drainage Ditch). It rejoins the original railroad bed north of Larsen.

19. County Road T | Distance to County Road II is 0.7 mi. County Road T to the west leads to the community of Larsen.

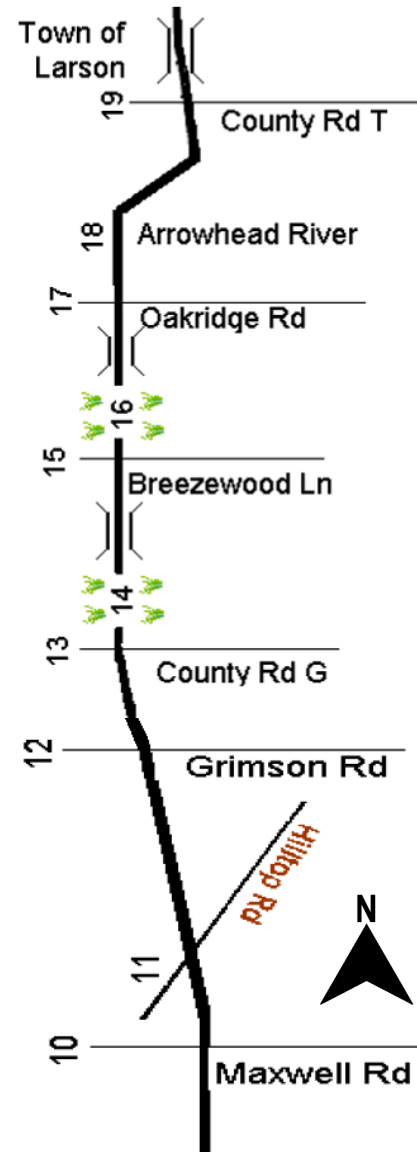

Many different forms of recreation are pursued on the trail, so please be courteous and give everyone the space they need. The flat base is very good for walkers, hikers, bikers, horseback riders and snowmobilers.  
-Winnebago County Parks

# WIOUWASH STATE TRAIL

20. A parking lot for trail users is located behind the Town of Clayton Town Hall. If using this lot be sure to go north when leaving the lot. The trail to the south of the parking lot entrance is privately owned and trespassing is prohibited.

21. County Road II | Approximately 3/4 mi. a tunnel allows passage under Hwy 10. Distance to Fairview Road is 1/4 mi.

22. Fairview Road | Watch for deer in the adjoining farm fields, particularly during late summer and fall, when traveling the trail section between Fairview Road and Medina Junction Road to the north. Distance to Medina Junction Road is 1.3 mi.

23. Medina Junction Road | A mini-lot (Max. 4 vehicles) is located on the south side of the road. Traveling north on the trail from this point leads to the State of Wisconsin Rat River Wildlife Area. The area off the trail is a small part of this 10,000+ acre wildlife area. Distance to the Winnebago/Outagamie County Line is 0.9 mi.

24. Caution! Use caution when crossing the railroad tracks as the trains travel through this area at a high rate of speed.

25. Rat River Bridge | Look for beaver, muskrats, deer and many varieties of water fowl and song birds moving through this section of the trail. Watch for potholes in the trail caused by various "critters" burrowing into the trail bed.

26. Winnebago/Outagamie County Line | The trail continues into Outagamie County for approximately 6 mi. ending just south of Hortonville.

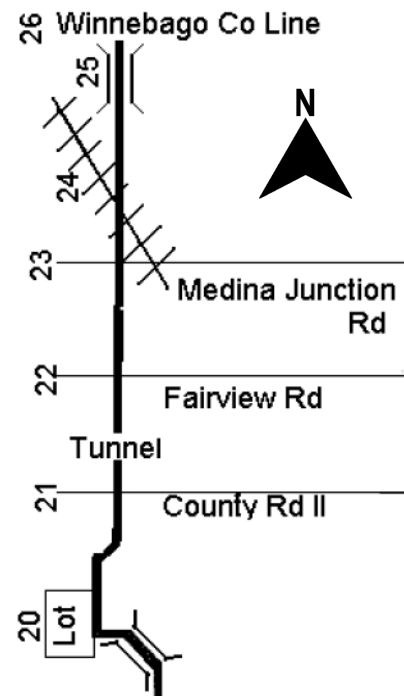

We hope you enjoy the time you spend on the recreation trail. Make sure everyone can enjoy the trail by keeping it clean and carrying out your trash. Please keep in mind the map is not to scale.

*-Winnebago County Parks*